BIG FIESTA OF NATIVE SONS CLOSES TONIGHT

Exclusive Associated Press Service

Oakland Tribune.

LAST Edition

VOL. LXXIV. WEATHER—Oakland and vicinity Fair today and Sunday, light northwest winds. OAKLAND, CALIFORNIA, SATURDAY EVENING, SEPTEMBER 10, 1910. 20 PAGES NO. 21

FIRE CHIEF KILLED BY AUTO

REALISTIC FIRE DRILL GIVEN NATIVE SONS

Third Day of Big Admission Day Carnival Interests Visiting Throng.

ELABORATE REGATTA ADDS TO CROWD'S PLEASURE

Great Crush of Revelers Fill Streets Until Last Light Is Out.

PROGRAM FOR TODAY

10 a m — Drill of fire department, Seventeenth and Harrison streets.

10 a. m.—Regatta and swimming races at the proposed aquatic park at the foot of Van Ness avenue.

1 p m.—Yacht races Start and finish at Meiggs wharf

1 30 p. m —Trotting races at the stadium, Golden Gate park

2 p m—Calisthenics and drill by native sons and daughters of the public schools at the stadium in Golden Gate park. Track and field meet at stadium Drill of life saving crews at Cliff House beach Dedication of El Camino real bell at county line

3 p m —Fancy and high diving off Wellington coal dock, Howard street wharf No 1, by Ernest Brandsten and Gus Johanson. Drill of fire tugs off Howard street wharf Breaking of ground for new N S G W. hall in Mason street Letween Geary and Post

7 30 p m—Illumination of streets Grand electric parade Parade will start from Sutter and Steiner streets, march down Sutter to Fillmore, along Fillmore to McAllister, thence to Van Ness avenue, to Market, to ferry building, counter marching in Market to Van Ness avenue

8 30 p m to 11 p m.—Band concerts in streets. Fireworks in Union square Masquerade ball in Auditorium

11 p m.—Escort queen to masquerade ball

SAN FRANCISCO Sept 10 — San Francisco took to new life this morning A carefully arranged program has provided for every moment of the three days of carnival and joy seeking and the visiting hosts of Native Sons and Daughters were out in force right after breakfast enroute to the various places of entertainment

A huge throng visited the drill of the fire department at Seventeenth and Harrison streets where Chief Murphy's men for the entertainment of the multitude went through a novel line fighting scene which had all the elements of realism, including the catching of persons in life-saving nets the carrying of suffocating children down ladders to safety and the extinguishing of flames with chemicals and with powerful streams of water

The immense water tower as well as the small battery were put into operation and the fire laddies illustrated the speed with which they could get their water on a conflagration and the rapidity with which ladders were stretched and roofs chopped through

REGATTA ATTRACTS

Second only to the interest in the fire fighting maneuvers which could more easily be witnessed was the regatta conducted by the Club Association of amateur oarsmen on the foot of Van Ness avenue in the aquatic park owned by the city

There were skiff outrigger barge and swimming races of all kinds Particular interest attached to a race by the Carcaudo sisters, experts in the art of swim-

(Continued on Page 3).

Aviator Plunges to the Earth When Rudder Fails to Work

HAMILTON IS BADLY HURT IN LONG FALL

Physicians Declare Birdman Will Recover: No Bones Are Found Broken.

20,000 SPECTATORS SEE ACCIDENT AT SACRAMENTO

Practical Use of Aeroplanes in Warfare to Be Demonstrated at Boston.

SACRAMENTO Sept 10 —The physicians who are caring for Avia or Hamilton who was injured last night when his biplane became unmanageable and fell with him to the State Fair reported that the patient was resting easily this morning and that there is no reason to fear any serious will come of the accident

No bones were broken and there is no indication of internal injuries The physicians declare Hamilton is suffering only from a severe shaking up and will be out again in a week or ten days

The jamming of the ladder of the monoplane and the sudden dive was by statement made by Hamilton who was able to talk as he lay swathed in bandages at the hotel When I felt the steering wheel jammed me back against the seat and held me fast while the sudden water rushed over me

Hamilton met with two accidents yesterday the first occurred about 1 o clock in the afternoon He attempted a flight from in front of the grand stand at the Fair Grounds but the motor did not work well and the machine barely skimmed 100 feet before alighting near a field outside the grounds After several hours work it was thought that all repairs had been properly made and early in the evening Hamilton made another ascent from the field outside the grounds

He circled the mile track twice at a great speed seemingly with ease but a little wind was unable to keep up with him After the third round he attempted a dive but the big machine swooped down suddenly to the earth and crashed from 50 to the ground and full view of 20 000 persons Hamilton's wife was one of the witnesses

The aviator was found unconscious and covered with oil under the wreckage

(Continued on Page 3)

CHARLES K HAMILTON, the famous aviator, badly injured yesterday in Sacramento.

Capitalist Kills Himself And Asks That Revolver Be Given to His Servant

SAN FRANCISCO Sept 10—T D Talbott a retired capitalist running personally well known figure in the community committed suicide early this morning in his room in the Apartment house at 120 Post street He was found by a janitor sitting dead with a bullet wound in his right temple

A note addressed to Miss M A Talbott his sister of 375 South Grand avenue Los Angeles and several other letters to other relatives all that were found in the room Talbott was a man of means was in the habit of dining frequently at the downtown hotels and prior to taking residence at the Apartment house lived for some time at the Palace Hotel

He was divorced from his wife several years ago and is one of six sisters and a brother in Oregon is believed to have no other relatives Friends say he seemed somewhat distraught of late

He requested that no mourners be invited that his body be cremated and that his ashes be placed in a urn used to end his life by a Japanese boy Cause of suicide is not known Talbott was a man of no friends no estate no life insurance Twice married he was last married about two years ago to a Catholic lady

Information was sent out at the Apartment house that Talbott was a very secretive character but that he always seemed to have plenty of money and paid his bills promptly by check

'PUT FLOWER ON GRAVE,' SUICIDE SAYS

Worry Drives John Fenton to Plant Bullet in His Brain.

CRAWLS UNDER SIDEWALK TO FIRE FATAL SHOT

Says He Was Kicked Out by Family and Suffered Untold Misery.

SAN FRANCISCO Sept 10 —"If it is not asking too much put a little flower on my grave each year"

So wrote a man believed to be John Fenton apparently about 35 years old who shot himself in the right temple in the rear of the Palace Hotel some time during the night and was found today by Policeman E S Hottinger of the Southern station

He had gone under a wooden sidewalk crawled into an aperture and committed suicide His feet projected a little way over the curbing and it was the sight of these which led to his discovery

WAS "KICKED OUT"

The only thing found on his person was a note addressed to Lawrence Fenton, 317 Crescent avenue which speaks of Fenton as his brother and hints at a family disagreement three years ago in which the writer was "kicked out"

The dead man leaves in the missive which covered six pages several admonitions as to the conduct of his brother after he is gone

Extracts from the letter are as follows

"Well, brother, I hope you and your relations will never have to undergo the misery caused by worry which I have in the past three years, since I was kicked out that night. I always lay awake thinking, thinking of what a useless life (but an honorable one) I have lived.

WORRY CAUSED DEED

Law once worry has caused me to do this Don't let any one say that I was lacking in the fine senses in your presence I have always had a good complement of brains Always do what is right and do not drink for the majority of crime committed can without doubt be placed at the poor drunkard's door

If it is not asking too much put a little flower on my grave each year"

Fenton requests his brother to see to his burial and leaves $140, which he says is in the Hibernia Bank for the purpose He wrote that he also had $46 in his clothes but when he was searched 10 cents is all that could be found

R. D. BROWN OF SAN JOSE MEETS INSTANT DEATH IN WRECK OF MACHINE

Ivan Treadwell Hurled From Flying Car, but Escapes With Minor Bruises, While His Companion Is Killed

SAN FRANCISCO, Sept 10—Richard D Brown fire chief of San Jose, was instantly killed, and Ivan Treadwell of Alaskan mining fame, was slightly injured today when Brown's big touring car turned turtle and pinned the fire chief under the mass of wreckage near Tanforan racetrack

The two left San Francisco at 7 o clock this morning and were going at high speed along the road near Tanforan, between San Bruno and Baden, when the big automobile skidded and, turning turtle, pinned Brown under the wreckage Treadwell was hurled through the air for a distance of twenty feet and miraculously escaped death He escaped with a severe shaking up and several bruises

The motor was a total wreck and beneath its machinery the fire chief was pinned He was killed almost instantly.

Two stories are told of the accident. One has it that Brown was driving the machine and that he had the steering wheel at the time the car skidded. At that time the car was going at a very high rate of speed

The other report has it that Treadwell was driving the car and that just before reaching the road leading to San Jose turned out of the regular route and shortly afterward skidded Deputy Coroner J E Elder of Burlingame said that Brown's body was unrecognizable.

Through the county coroner's office came a report that Treadwell was drunk and was driving the car From Tom's Cabin, a roadhouse along the road near where the accident happened the word came that Brown was driving and that Treadwell per

Because of the peculiar surrounding the accident an inquiry as to the cause will be instituted by the coroner's office

Fire Chief Brown had been in attendance at the convention of the Pacific Coast Fire Chiefs Association at Stockton and had gone to San Francisco to attend the Admission Day celebration. In the big touring car the two left the city this morning They went out Mission street road and were going at a high rate of speed while passing Tanforan racetrack

Seeing that his companion was dead Treadwell went to Uncle Tom's Cabin, a roadhouse and telephoned to R G Plymire of South San Francisco The remains of Chief Brown were taken to Burlingame and to the establishment of Elder & Co

Ivan Treadwell is a survivor of the accident was well known in early days in the mining world particularly in Alaska. The Treadwell mines at Juneau the largest properties in Southeastern Alaska, took their name from him

SAN JOSE Sept 10—Undertakers left this morning for South San Francisco to bring the body of Fire Chief Brown to this city Chief Brown resided at 43 South Crittenden street His wife survives him but he has no children He also leaves a brother and two sisters, and his father W D Brown who years ago was chief of police and fire chief here for several years and who now is a shotgun messenger for Wells-Fargo with his residence in San Francisco

Brown had been fire chief for a number of terms and his efficiency as an officer was well known throughout the state He was a native of San Jose, and was aged 36 years

LORIMER RESIGNS BECAUSE OF ROOSEVELT

Leaves Hamilton Club After Two Hours' Conference With Friends

CHICAGO, Sept. 10—United States Senator William Lorimer resigned today from the Hamilton Club of Chicago, of which he has been a member for many years

Senator Lorimer's letter of resignation was sent to the club after a two-hour conference with friends and resulted from former President Roosevelt's refusal to attend the club banquet at Mr Lorimer were present.

COMPTROLLER IS TO PROBE BANK CONDITIONS

Federal Official to Make Personal Investigation in All Examining Districts

WASHINGTON Sep 10 Close on the heels of the radical shakeup in the ranks of the bank examiners by which twenty men were shifted Thursday a new bolt Comptroller of the Currency Murray announced today that he will make a personal investigation of conditions in all examining districts The comptroller in a statement addressed to examiners said

In almost every case of a national bank failure since I have been comptroller the insolvency could have been averted had the national bank examiners determined the true condition and reported his findings in time for me to force a correction in the administration of the bank's affairs

CONDEMNS EXCUSES

Condemning the excuses made by bank examiners Murray said he had been compelled to undertake a personal examination of conditions in every district so as to ascertain it was hard why an examiner was unable to discover impending disaster in the affairs of a bank He will be accompanied and assisted on the trip by Oscar T Telling formerly a national bank examiner and now chief of the division of reports in the comptroller's office

WILL PROBE CONDITIONS

After citing that examiners of failed banks had offered excuses that they had been unable to learn in advance of a bank's true condition, that officers and

(Continued on Page 3).

SUGAR TRUST MEN WILL BE SENTENCED

Heike and Gebracht, Convicted Officers of Company, Get Short Respite.

NEW YORK Sept 10—Passing of sentence by Judge Martin in the United States Circuit Court set for today on Charles R Heike former secretary of the American Sugar Refining Company and Ernest W Gebrach superintendent of the company's refinery in Williamsburg convicted of underweighing frauds were deferred by request of counsel to next Monday

Elkins Family Off For Gay "Paree"

They Will Probably Sail For New York City About October 1.

VICHY France Sept. 10—Mrs Stephen B Elkins wife of the United States Senator Miss Katherine Elkins and the latter's mother Davis left today for Paris

It is expected they will sail for New York about October 1

Kentucky Woman Is Congress Candidate

LEXINGTON, Ky Sept 10—Mrs Frances L Beauchamp of Lexington state president of the Woman's Christian Temperance Union and widely known in women's club circles announced today her candidacy for Congress in this the Seventh Congressional district

The principal plank in her announced platform is directed against the liquor traffic

Broker Is Shot by Woman For Refusing to Wed Her; Aimed Only to Scare Him

LOS ANGELES Sept 10—Mrs M Krauss the wife of L Krauss said to be a well known educator and physician of Memphis Tenn today shot and slightly wounded Frank H Griffith a mining broker of this city

Mrs Krauss charged that Griffith had obtained money from her and failed to keep a promise of marriage Mrs Krauss met Griffith three times with a 32-caliber revolver on bullet passing through the right forearm

Mrs Krauss is in jail

Mrs Krauss had known Griffith for several years and according to her story had advanced him considerable money for the purchase of mining stocks which, she says she afterwards found to be worthless She said that Griffith had promised to marry her as soon as she was able to obtain a divorce from Dr Krause but that ultimately he refused to do so or make any return of the money she had advanced

USE DBULLDOG REVOLVER

Today she went to the broker's office in the Story building she carried a small bulldog revolver inside of the lapel of the coat of her tailor-made suit When she again demanded the return of her money Griffith slapped her face she said She then drew forth her revolver and fired at him

"I am a good shot and I did not aim to kill him," said Mrs Krauss "It was the first time I ever shot at a man, but I only tried to shoot him through the arm"

Mrs Krauss was very cool and self possessed when taken to the police station Before being locked up she related a lengthy story of her relations with Griffith

CALLS WOMAN FAKIR

Griffith claims that Mrs Krauss came to him and represented herself as a single woman and that when he found that she was married he broke off their engagement He denied that he had taken money from Mrs Krauss and on the contrary claimed that she had many times endeavored to extort money from him

Mrs Krauss gave her age as 29 and Mr Griffith's as 49 She stated that she had married Dr Krauss nine years ago in Memphis but that they were incompatible and she had left him with the understanding that she was to be allowed to obtain a divorce This divorce she believed had been recently granted in Memphis

Mrs Krauss sent the following telegram immediately after her arrest to a Memphis newspaper friend

I was forced to shoot Mr Griffith Please give me every protection

Manager of Call Building Stops "Ball-Tossing" Feat

SAN FRANCISCO Sept 10—Although ten thousand people awaited expectantly for the tossing of the ball from the dome of the Claus Spreckels building to the catchers mitts of Gus Fisher and Tommy Murray of the Portland team this morning they were doomed to disappointment and the whole affair was called off because of the edict of Superintendent Gildea in charge of the building

A squad of fifteen patrolmen had roped off the space necessary for the contest and all was in readiness when Gildea seeing the crowd and the excitement, declared that he wouldn't risk the throwing of a ball among the multitude and absolutely refused to lend the building for the purpose

Shanles had offered a prize of $100 to each man if he could catch a ball once out of twelve times dropped from the very summit of the Call building, which would be about nineteen stories.

Wealthy Man Kills Himself in Hotel

Fearing X-Ray Examination, S. S. Innes Takes Life in New York.

NEW YORK Sept 10—S S Innes head of the firm of Drake Innes & Co of Charleston S C wholesale and retail shoe dealers, shot and killed himself in his room in the Hoffman House early today The merchant was discovered lying in bed with a bullet wound in the side of his head A revolver lay near by

Innes came here with his brother from Charleston to undergo an X ray examination for what was said to be a minor affection The merchant left no word to indicate the reason for his act but his brother thinks he worried over the examination which he was to undergo today

Innes was 50 years old His body will be taken to Charleston

Man Is Arrested for Forgetting His State

James C. Read Tongue-Lashes Native Sons and Lands in Jail.

SAN FRANCISCO Sept 10—Because he failed to respect the State of California in which he lived and freely tongue lashed the Native Sons and their organization James C Read was arrested at Golden Gate and Buchanan streets yesterday for disturbing the peace

He is secretary to his father a captain in the army and when he came up before Judge Sperrall today he was found guilty and the case put over for sentence

For Nervous Disorders Take Horsford's Acid Phosphate

Especially recommended for the relief of nervous headache, exhaustion and insomnia.

New Mine Bureau Chief Takes Oath

Dr. Joseph A. Holmes Assumes Duties of New Office in Washington

WASHINGTON Sept 10—Dr Joseph A Holmes formerly chief of the technologic branch of the Geological Survey, took the oath of office today as director of the new bureau of mines.

NATIVE SON IS CRUSHED TO DEATH IN ELEVATOR

Lloyd R. McGinnis Caught in Shaft at St. Francis Hotel.

STANDS TOO CLOSE TO DOOR; IS MANGLED

Sudden Explosion on Board Dredger Results in Burning of Engineer Jack Crews

SAN FRANCISCO, Sept. 10.—A pall of gloom was cast over at least one parlor of the Native Sons this morning when Lloyd R. McGinnis of 802 Page street, foreman of a dredger, died as the result of an accident at the St. Francis Hotel. The young man was participating in the celebration and had been visiting the several parlors at their headquarters, extending a friendly greeting to brother members from various parts of the State.

Shortly after midnight he went to the St. Francis Hotel, which is the headquarters for a number of delegations, and took the elevator. At the mezzanine floor, as the car shot up, he was apparently standing too close to the door at the landing and was caught, pulled outward and severely crushed. The operator stopped his machine almost instantly, but the unfortunate man had had both legs broken, the top of his scalp fairly torn off and his ribs crushed in.

BROTHER WAS FRANTIC.

His brother, M. McGinnis, who accompanied him, was frantic and tried to aid in pulling him from his perilous position. He was taken at once to the Central Emergency Hospital, where an examination was made by Dr. Howell and everything possible done to alleviate his suffering. He did not rally, however, and died at 4:30 a. m.

The sudden exploding of a gasoline engine on board a dredger of the Standard Dredging Company at Goat Island, at 4:30 this morning, was responsible for the horrible burning of Jack Crews, the engineer, who resides at 611 East Twelfth street, Oakland, and who is in a dangerous condition at the Harbor Hospital.

EXPLOSION BURNS CREWS.

All-night shifts are maintained on the dredger and Crews was at his post and had just thrown over a lever when, without warning the gasoline blew up, the fiery liquid enveloping him and the flames catching his clothing.

Fellow workmen rushed to his side and put out the blaze, but not until the unfortunate man's hair had been burned from his head, his hands, face and arms being seared and scarred by the fire. He was quickly placed in a launch and rushed to the Harbor Emergency Hospital in this city. It is believed that he will recover.

8 MEN INDICTED FOR COOPER CRIME

Willful Murder Is Charged to Many; Night Rider Trials Cause.

[illegible]VILLE, Ky., Sept. 10.—Eight men [illegible]ted here yesterday for the murder [illegible]om Cooper at Lemasco about a mon[illegible] ago. Cooper was a tenant on the farm [illegible] Milton Oliver, a witness in the coming night rider trials, and it is claimed that he was killed as the result of a night rider plot. Those indicted for wilful murder are.

Alonzo Gray, "Spunk" Creedmore, Bartley Creedmore, Claude Murphy, Bayless Mitchell and Roy Merrick.

Byron Hawkins and James Bozart were indicted for manslaughter. The men are now in jail here.

BURGLAR ENTERS HOME AND GETS $45 IN GOLD

MELROSE, Sept. 10.—Arthur White, who lives on East Fourteenth street and Garden avenue, reported to the police yesterday that a burglar entered his home some time between 11 a. m. and 4 p. m. Thursday.

Forty-five dollars in gold was taken from a trunk and $3 from his trousers' pocket. The police are of the opinion that it was someone who knew his habits very well, as the intruder entered the front door with a latch key.

Nothing else was disturbed.

Asthma Sufferers

Home Cure for Asthma and Hay Fever That Cures to Stay Cured.

Let us send you free our book on Hay Fever and Asthma, giving valuable information on these diseases and telling how they may be cured at home without being away from work or business. We have treated over seventy-five thousand cases, and have cured patients in all part of the world.

Our method is adapted to each individual case, and we are proud of our remarkable record of success in giving quick relief to the wheezing, sneezing, hacking cough and spasms and absolutely curing to stay cured by removing the cause from the blood.

Write us today, and we will send you without charge examination blanks and our book. There will be no charge whatever for examination by mail, and if we consider your case incurable, we will tell you so frankly, without expense to you. Fill out the coupon and take advantage of this offer at once.

A CURE FOR ASTHMA.
This Coupon (1050) with

NAME .....
and
ADDRESS .....
.....

will bring to any sufferer FREE full particulars of a Home Treatment which is curing hundreds of others all over the world, if mailed to P. HAROLD HAYES, Buffalo, N. Y. Ask for Bulletin 1050

UNION NATIONAL TO PAY 15 PER CENT DIVIDEND ON ENTIRE INDEBTEDNESS

Receiver W. N. Morris Declares Institution Will Ultimately Pay Depositors Every Dollar Due Them

Checks have been received from Washington by H. N. Morris, receiver of the Union National Bank, for a dividend of 15 per cent of the entire indebtedness.

"All such dividends are upon the face of the claims," said Mr. Morris today, "not upon what remains unpaid." These checks will be ready for distribution Monday, September 12, at 9 a. m., at the office of the receiver, 425 First National Bank building, Oakland. No checks can be delivered unless receiver's certificates are presented. The office will be open from 9:30 a. m. until 12 noon and from 1 to 5 p. m. daily, except Saturday, when the office closes at noon.

"There is not the slightest doubt," added Mr. Morris, "that all claims against the Union National will be paid in full with interest eventually."

The receiver expressed great disappointment that he cannot pay depositors more rapidly, but the assets which he received are of such character, he says, that he cannot realize upon them now without such unnecessary sacrifice that it would become doubtful whether he could pay in full.

WOULD RATHER WAIT.

He assumes that creditors would prefer to wait a reasonable time and be paid 100 cents on the dollar with interest rather than to receive less than that within a short time.

Depositors will have received 70 per cent of their claims when these checks are distributed. Morris has gotten certain claims in shape, so that he expects to be able to make another dividend within a few months, but he cannot make any definite promises, except that the bank will pay in full with interest some time.

Speaking further on the subject Morris said:

"You have no idea of the trouble that I have had in settling up the Union National Bank's affairs. It was in an awful mess. But I can plainly see enough in sight to assure the return to depositors of every cent of their claims with interest and a surplus over.

MORE THAN $100,000.

"There is more than $100,000 of the bank's assets tangled up in the California Safe Deposit and Trust Company of San Francisco. It looks now as if that concern will soon be reorganized. Of course claimants against the insolvent institution will not recover the full amount of their claims, but they will probably get a good share of them, as the work of liquidation is carried out under the conditions of reorganization. Then some of the assets of the Union National Bank are at present tied up in litigation.

"However, there is enough left in sight to positively assure the depositors the ultimate payment of every dollar due to them with interest. But they will necessarily be required to exercise their patience."

VICTIM OF ATTACK MAY LOSE AN EYE

Police Puzzled by Mysterious Stabbing in San Francisco Tenderloin.

SAN FRANCISCO, Sept. 10.—The police are endeavoring to solve the mystery of a peculiar stabbing which occurred in the tenderloin early this morning, and which may result in the loss of an eye on the part of H. H. Boers, a member of the Elks, and a visitor from the east. Boers himself absolutely refuses to divulge how he came by his wound, and all that can be learned in connection with the affair is that gleaned from the facts attending his discovery.

Senator Hanlon of Los Angeles was walking on Kearny street near Commercial at 5:30 this morning when he discovered Boers lying, apparently unconscious, on the pavement. He summoned Officer Tracy, who conveyed the injured man to the Harbor Hospital. An examination by Dr. Millar disclosed the fact that the injured man was suffering from an incised wound under the eye and so close to it as to make it almost impossible to save it. It was apparently either a knife thrust or a razor cut and as Boers would tell nothing, it is believed that he was either assaulted or robbed, or got into a fight with a friend.

IRISH LEADERS TO TOUR BIG CITIES

Daniel Boyle, Parliament Member, Will Come to Pacific Coast.

NEW YORK, Sept. 10.—A notable party of Irish leaders will leave for America September 17 on a tour which will take in most of the large cities of the south and west.

The chief figure of the mission will be John T. Redmond the leader of the Irish party. He will be accompanied by Joseph Devlin, M. P., secretary of the United Irish League in Ireland, Daniel Boyle, M. P., for North Mayo, and others.

New York and Chicago will be visited, but the first meeting which all will attend will be Buffalo, where thirty years ago the first convention forming the Irish organization in America met. There the delegation will divide into three parties, each taking different routes. Redmond to the middle states, Devlin to the south and Boyle to the west as far as San Francisco.

Chinese Youths Here For College Training

Sixty-six Students Arrive To Enter Various American Universities.

SAN FRANCISCO, Sept. 10.—The steamship China arrived here today from Oriental ports with a delegation of sixty-six Chinese students on board. These students are a part of the second annual installment that China is sending to this country to take a four-year course in American universities.

MRS. FLORENCE BRUCE SUES FOR A DIVORCE

SANTA ROSA, Sept. 10.—Mrs. Florence Bruce has commenced divorce proceedings in the Superior Court against her husband, Alexander Bruce, an attorney, charging him with desertion and failure to provide. Bruce left here some months ago, and since that time has not been heard from. A number of people having business dealings with him are anxious to learn his whereabouts. Bruce is believed to have left the state.

DESPONDENT MEXICAN BLOWS OFF HIS JAW

CARSON CITY, Nev., Sept. 10.—Despondent because of ill health, Camillo Bonta attempted to kill himself today by shooting himself in the head with a shot gun. The charge of shot entered under Bonta's chin, tearing away the mouth, nose and one eye. He is still alive.

INVITES FRIENDS TO FUNERAL AND THEN COMMITS SUICIDE

NEWBURG, N. Y., Sept. 10.—The early part of this week was spent by George W. Baker, a farmer of this township, in calling on his neighbors and jocularly inviting them to his funeral, which he said would be held this week.

It will.

Baker was found dead last night at his home, where he had committed suicide by taking laudanum. He was 40 years old. No reason for the act is known.

Little attention was paid to his grim joke at the time, but the neighbors invited will attend the funeral.

KNOWLAND TO BE RICHMOND'S GUEST

Congressman Will Inspect the Waterfront Looking to Survey for Improvements.

RICHMOND, Sept. 10.—Congressman Joseph R. Knowland will be the guest of this city next Wednesday, when with the members of the city council and representative citizens he will inspect the waterfront. Citizens and officials of this city desire to receive federal aid for a proposed harbor project.

Before government aid can be obtained for any project it is necessary that Congress authorize the government engineers for the district in which the project is located to make a thorough investigation and report back to Congress the feasibility of the improvement.

Congressman Knowland will go over the ground thoroughly and will undoubtedly grant the request of the citizens of Richmond by introducing a bill at the coming session of Congress calling for a survey. If authorization for a survey is granted government engineers will carefully study the situation during the coming year and report to the new session of Congress which will meet a year from December. If this report is favorable an appropriation will be asked for by Congress and with a favorable report from the War Department it is probable that the committee on rivers and harbors will adopt the project and appropriate the money.

The importance of the visit of Congressman Knowland on Wednesday is fully appreciated by the citizens of Richmond, who are vitally interested in the development of their harbor.

TO PROMOTE HUGHES TO CHIEF JUSTICE

WASHINGTON, Sept. 10.—If Governor Hughes is to be made Chief Justice of the Supreme Court of the United States he will be promoted from an Associate Justiceship. Reports that the nomination of the Governor as an Associate Justice would be withdrawn and his name sent to the Senate as Chief Justice have been put to rest by arrangement that the New York executive has been making to take up his duties on the bench on the second Monday in October.

As Congress does not convene until December, the new Associate Justice will have at least two months to serve in a subordinate position on the bench.

BLOW FROM BOARD IN CHEST CAUSES DEATH

REDDING, Cal., Sept. 10.—Struck in the chest by a heavy board that flew back from the edger he was operating, George Laflesh, 36 years old, was instantly killed in a sawmill near here today. He was the third son in the Laflesh family to meet a violent death.

A Reliable Medicine—NOT A NARCOTIC

Mrs. P. Marti, St. Joe, Mich., says Foley's Honey and Tar saved her little boy's life. She writes: "Our little boy contracted a severe bronchial trouble and as the doctor's medicine did not cure him I gave him Foley's Honey and Tar, in which I have great faith. It cured the cough as well as the choking and gagging spells, and he got well in a short time. Foley's Honey and Tar has many times saved us much trouble and we are never without it in the house." Wishart's Drug Store, 1914 Washington street.

BALLINGER IS CRITICIZED BY DEMOCRATIC MEMBERS

Four of Investigating Committee Take It Upon Selves to Issue Report.

REPUBLICANS TO MEET IN CHICAGO TUESDAY

Chairman Nelson Withdraws When He Sees Trend of Meeting.

MINNEAPOLIS, Minn., Sept. 10.—"That Richard A. Ballinger has not been true to the trust reposed in him as Secretary of the Interior, that he is not deserving of public confidence and that he should be asked by the proper authorities to resign his office."

The foregoing sums up the findings of the four Democratic members of the Ballinger-Pinchot congressional investigating committee made public yesterday. The Republican members issued no report.

An independent report was given out by Mr. Madison, the insurgent Republican from Kansas, which declares also that Mr. Ballinger "should not be retained, that he was an unfaithful trustee of the people's interest, an enemy of conservation," and that the charges of Gifford Pinchot should be sustained.

These findings will be printed and filed with Congress.

The decision of the four Democratic members and Mr. Madison to make the report public followed an unusual session.

Three Republican members, Senator Sutherland of Utah and Representatives McCall of Massachusetts and Denby of Michigan, refused to attend the meeting. Finally the chairman of the committee himself, Senator Nelson of Minnesota, left the committee room and failed to return.

Chairman Nelson gave notice that a meeting would be held in Chicago next Tuesday. The Democratic members adjourned to meet again in Washington on December 3.

REPORT SIGNED BY FOUR.

The Democratic report is signed by Senators Duncan U. Fletcher of Florida and William E. Purcell of North Dakota, and Representatives Ollie M. James of Kentucky and James M. Graham of Illinois. It says:

"After a careful, thorough and we believe, an impartial examination of the whole record, we feel constrained to make the following findings based on the evidence:

"That the evidence does not show that Mr. Ballinger drew up an escrow agreement in the Watson-Allen matter and we exonerate him from that accusation. (This relates to an agreement providing for the future conveyance of lands not yet patented or proved up.)

"That the evidence does not show any conspiracy against Mr. Ballinger and that the alleged conspiracy had no existence in fact, that what has been referred to as a conspiracy was merely the efforts of certain persons to thwart and prevent the Secretary of the Interior and the officers of the General Land Office from accomplishing what those persons believed to be the fraudulent transfer of valuable public property from the Government to certain private interests and to prevent the making of radical and injurious changes in the management of the reclamation service, then in a high state of efficiency.

PINCHOT AND GLAVIS PRAISED.

"That Gifford Pinchot and L. R. Glavis were faithful and efficient agents of the Government and the people, devoted to their work and conscientious in the discharge of their onerous duties, and in the rendition of their valuable services, that their protests and actions restrained the officers of the Interior Department and prevented the consummation of a great public wrong and that their conduct throughout was wholly in the interest of the people.

"That in his statement of September 13, 1909, to the President and in other correspondence and communications to the President, Mr. Ballinger has been frequently uncandid, that he has on a number of occasions been guilty of duplicity and that his conduct in the premises was intended to and did have the effect of deceiving the President.

"That Mr. Ballinger, while commissioner of the general offices 'clear listed' the so-called Cunningham claims on insufficient evidence and under circumstances which convinces us he was aware of the existence of other material evidence which he did not call for or consider and which if considered should surely have prevented the clear listing of the claims, and we find that in so clear listing said claims Mr. Ballinger showed either a lamentable want of capacity and competence, or such a disregard for the rights of the public as amounted to bad faith.

FURTHER FINDINGS.

"Under these circumstances and in view of these findings, which are forced upon us by a consideration of the evidence, we are under the stern necessity of making a further finding:

"That Mr. Ballinger has not been true to the trust reposed in him as Secretary of the Interior; that he is not deserving of public confidence, and that he should be requested by the proper authorities to resign his office as Secretary of the Interior."

Continuing, the report says:

"That while Mr. Ballinger was in favor of following the letter of the law in reclamation work and in the matter of withdrawals, he was disposed to ignore the letter of the law in the Cunningham coal claims and take a liberal view in favor of the claimant, well knowing that the rigid provisions of the law raised an inference of fraud in almost every instance."

Referring to Mr. Ballinger's having acted as attorney for Alaskan claims, the report says:

STATUS AS ATTORNEY.

"Did Mr. Ballinger act as counsel for Alaska coal land claimants or other claimants, against the Government concerning matters which were pending in the Interior Department, while he was commissioner?

"Mr. Ballinger says his work was all done gratuitously and there is no evidence to the contrary. But if it was improper to do it for fees, it would hardly be proper to do it merely for accommodation.

"His connection with these matters does not indicate that standard of professional honor to be expected from one of the President's immediate advisers."

The report continues:

"The theory that Mr. Ballinger was trying to force Mr. Newell (director of the reclamation service) into resigning finds very strong support in the evidence and is confirmed by the fact, for we think the evidence establishes the fact that he wanted to appoint his friend, R. H. Thomson of Seattle (the man whom he recommended to Mr. Perkins, manager of J. P. Morgan & Co., to help exploit Alaska) as the head of the reclamation service.

STATEMENTS UNCANDID.

"His course in dealing with the reclamation service in the matter of restorations and withdrawals, and his statement to the President in connection therewith, which has been already noticed, is equally uncandid, wherein he specifically and contrary of known facts, tells the President the withdrawals were recommended by the reclamation service.

"Mr. Ballinger as a witness fell far short of what should be expected from a man in his high position. He was sadly lacking in frankness.

"Mr. Ballinger professed to have but little knowledge of the details of affairs in his department work, claiming to deal with that only from the broad administrative point of view.

"His testimony differed radically from that of many other witnesses about matters of which he should have had knowledge and there were frequent and irreconcilable differences in his own statements.

"If the management of the Department of the Interior was such as to justify an inference of bad faith in handling the public domain or any part of it and the Secretary knew it, he is unfit for the place, and if the department was managed in that way without his knowledge, he is unfit from a want of capacity."

BOOSTERS RETURN HOME PLEASED WITH RESULTS

Every Member of Party Buttonhoied Each Stranger and Sang Praises of Oakland and Alameda County

(By KENNETH MILLICAN.)

A remarkable fact in connection with the trip of the Committee of Progress and Prosperity in their special Western Pacific train to Sacramento, Stockton, Oroville, Marysville and other sections of the Sacramento valley was the unanimity with which each and every member of the party performed his or her share of doing the publicity work.

Bashfulness was an unknown quantity with the Alameda county boosters. Strangers were considered legitimate prey, to be talked to both orally and in printed literature, to be treated to Oakland beer and Alameda county wine, and to be made to understand that Oakland was a distinctly individual community where only progress and prosperity flourished, and where the pessimist, the knocker, the grouch and the silurian were dead relics of an antiquated past.

BEST WORK AT FAIR.

But it was in the Fair grounds that the party did its best work. Too much cannot be said for such men as Bernie Miller, Harrison Clay, Dr. G. B. N. Clow, Colonel Theo. Gier, Charles F. Gorman and Adna Denison. Here, there and everywhere, wherever it was thought that a word for Oakland would be as fertile seed upon a likely soil, they worked as only can work the man who has his heart wrapped up in the city and county he loves.

It was a kaleidoscopic trip. There was no difference between day and night—"that tired feeling" was conspicuous by its absence. The committee had but one thought—Oakland and Alameda county—and that was so thoroughly impressed upon the natives of Sacramento and visitors from other counties, lands and climes, that bystanders on the street were able, twenty-four hours after Oakland struck the Capital City, to join in the famous yell.

Without any attempt to belittle other sections of the State, but in justice to the party who did so much for Oakland and her surroundings, let it be noted that at no time in Sacramento during State Fair week was there what might be regarded as a concerted systematic attempt to adequately represent any distinct section of the State of California except by the committee from Alameda county. Nowhere on the streets did one find a handful of individuals who could be pointed out as coming from any particular portion of the State except the Oakland boosters, and to them Sacramento did homage.

It was a trip of triumph. At no single time during the entire three days was there a dull moment, and even on the return home, as small settlements were passed by the quickly flying special, the shouts of "Oakland," of "Progress and Prosperity," of "Oh, you Alameda county" and kindred war cries were scattered throughout the territory which learned by these and sundry signs that Oakland and Alameda county are in the field for progress and prosperity.

WANTS MASCAGNI OPERA FOR WEST

Mrs. Phebe Hearst Said to Have Made Financial Guarantee to Promoter.

NEW YORK, Sept. 10.—A cable from Milan announces the sailing for New York of Signor Patrizi, a wealthy San Francisco patron of fine arts, who has been visiting Pietro Mascagni and Luigi Illica at the latter's villa in Castellarquarto where the Italian composer and librettist are putting the final revision touches upon "Ysobel." Signor Patrizi is an especial friend of Mascagni, and the composer's last visit to San Francisco was in a measure under his auspices, though a financial guarantee is generally understood to have been made by Mrs. Phebe Hearst.

Signor Patrizi is undoubtedly making some similar arrangement for the new Mascagni opera to visit the Golden Gate, for to her friends there is no secret of Mrs. Hearst's hopes and plans for the permanent establishment of grand opera in San Francisco. With that city's cosmopolitan population Mascagni would prove an ideal conductor, and evidences of not-to-be-denied vogue, now setting in on every side toward "Ysobel" and its prima donna, Miss Abbott, would rally thousands of people and thousands of dollars around the Mascagni operatic banner.

LORIMER REBUKE RESULT OF FEUD

Roosevelt's Action in Chicago Climax of Long Standing Grudge.

WASHINGTON, Sept. 10.—The rebuke given Senator William Lorimer of Illinois by former President Roosevelt in Chicago last night is the talk of Washington today.

The action of Roosevelt is believed by many to be the climax of a long-standing hostility on the part of the Colonel against Lorimer because of his persistent championship of the cause of the Chicago packers, whom Roosevelt did his utmost to put out of business when President.

When the meat inspection law was before Congress Lorimer was a member of the House committee on agriculture. During the fight he assisted Representative James Wadsworth of New York, then chairman of that committee, in opposition to President Roosevelt's demand for a thorough meat inspection law. It was no secret that Lorimer assisted the packers in every way he could.

BUREAU TO ACT ON IMMIGRATION

Unusual Steps Will Be Taken to Cut Down Number of Incoming Asiatics.

WASHINGTON, Sept. 10.—That the authorities of the bureau of immigration intend to take unusual steps to cut down immigration in the country is indicated by an order that has been sent to a number of stations along the Atlantic coast and will soon reach San Francisco.

The new order is a liberal construction of that section of the immigration act which provides that no person whose passage has been paid by a society or corporation shall be admitted.

The intention of this provision is to prevent the admission of pauper labor.

Under the new interpretation of this provision the authorities intend to hold that the section also applies to all persons who receive aid of individuals.

TO BE DEPORTED.

If they receive their ticket from a relative in this country it will be taken as an indication that they are not self-supporting and they will be deported.

Under this ruling, if adhered to, immigration may be cut in half. It certainly will have the effect of preventing the importation of pauper labor.

The increased precautions that are being taken by the department to protect American labor indicate that the restrictions will be increased all along the line. With this new interpretation of the law it is not likely that any Hindus will get through the San Francisco station as the officers can exclude all persons deemed undesirable, and there are few Hindus who come here unaided.

PICKPOCKET GETS WATCH AND CHAIN

Oaklander Loses Valuables While Watching Big Parade.

While watching the Admission Day parade from a vantage point at Market and Fremont streets in San Francisco yesterday, Benjamin Walls of 668 Sixtieth street, Oakland, had a gold watch and chain valued at $20 stolen from him by pickpockets in the big crowd. He did not miss the watch until after the parade.

W. A. Pryal of Fifty-ninth street and College avenue has complained to the police of the theft of a grip containing personal effects valued at $20. The grip was taken from a car at Fourteenth and Broadway.

Henry Hirntfass, a merchant of 1399 Church street in San Francisco has reported to Officer Emigh of Oakland that he believes a bay mare, buggy and harness stolen from in front of his place of business has been secreted in Oakland. He has given a description of the buggy, mare and harness, and has asked the Oakland police to keep a watch for the stolen rig, which he values at $350.

BURGLAR GETS COIN.

Using a skeleton key to unlock the front door, burglars entered the residence of Arthur Whitehouse, Hawley street, between East Fourteenth and Garden streets, and ransacked the place. The thieves obtained only $8 in coin and some small jewelry.

ROOSEVELT IS GREETED BY 'BOSS' GEORGE COX

CINCINNATI, Sept. 10.—Standing in the drawing-room in the home of his son-in-law, Nicholas Longworth, yesterday, Colonel Theodore Roosevelt, with a smile on his face grasped the hands of George B. Cox, August ("Gary") Herrmann and Rudolph Hynicka, the three men of whom William H. Taft, in a speech delivered in Akron in 1905 on the direct orders of Roosevelt himself, said:

"These three men have grown enormously wealthy within the very few years that have just passed. They have done so without any visible means or methods to show why or how they acquired their riches. If I were in Cincinnati on next election day I would most assuredly vote against the local Republican organization."

George B. Cox is the "big boss" in Ohio politics. Herrman and Hynicka are his two staunchest henchmen, than whom there are no stronger machine men in the State.

ANNOUNCES CANDIDACY.

Lucius C. Dale of Los Angeles, chairman of the prohibition city central committee, has announced himself as a candidate of the prohibition party for Secretary of State, and is making a canvass among his friends in numerous counties.

$1000 REWARD FOR MESSAGE FROM THE SPOOKS

Alleged Communication From Prof. James' Spirit Causes Extraordinary Offer.

SKEPTICS QUESTION MEDIUM'S ASSERTION

Members of Psychological Societies Awaiting Word From Departed Harvard Savant.

NEW YORK, Sept. 10.—The fact that several spiritualists recently asserted that they have received messages from the late Professor William James of Harvard, one of whose favorite themes was the possibility of communication between the dead and the living, has led the Metropolitan Psychological Society to propose a test as to the validity of all such assertions. The society offers a prize of $1000 to any medium who will obtain from the spirit of Professor James, when it speaks through them, a statement of the contents of a certain letter sent by him a few days before his death to W. S. Davis, secretary of the society.

Mr. Davis has the letter from Professor James in his safe. No one else has seen it or has received from him any inkling of its contents.

PRESIDENT'S COMMENT.

The president of the Psychological Society in making public the prize offer, makes the following comment on the alleged "messages" thus far put forward by various mediums:

"The great difficulty with all the messages which have so far been published is that they are vague, indefinite, and trashy, and could have been concocted by any one. Such alleged communications have invariably followed the demise of all persons of note in the spiritualistic field but the very simple test herein proposed would considerably narrow the question down, and should easily be within the capability of any person actually in communication with the spirit of the late Professor James.

PRAISE FOR DEAD.

"We recognize in Professor James a great and open-hearted investigator. We have striven to maintain his spirit of open-mindedness toward all assertions and have endeavored to give them a full hearing and fair try-out. That we have never encountered any phenomena of a superhuman kind does not wholly discourage us from looking into any fresh assertions advanced as to the existence of such."

Noted Missionary to Preach in Oakland

Rev. Dr. E. W. Sherman Will Arrive Tonight En Route to Home in China.

The Rev. Dr. Allen, rector of St. Paul's Church, today received a telegram from the Rev. Dr. E. W. Sherman the noted missionary, that he will reach Oakland tonight and preach tomorrow morning in St. Paul's.

Dr. Sherman is from Hong Kong, China, and was a delegate to the world's missionary conference in Edinburgh. He is now en route to his home in China.

BELL WILL ADDRESS FRUITVALE EAGLES

Theodore A. Bell, grand worthy president of the Fraternal Order of Eagles and Democratic candidate for Governor of California, will deliver an address Wednesday evening, September 14, in the new Eagles' hall in East Fourteenth street, near Liese avenue, Fruitvale, under the auspices of Fruitvale Aerie, No. 1375. A class initiation of candidates will also be held and the drill team and drum corps of San Francisco Aerie, No. 5 will be present to perform the work.

BUYS $35,000 PICTURE.

LONDON, Sept. 10.—Frederick Courtland Penfield of New York yesterday purchased Sir Laurence Alma-Tadema's "Spring Festival," the price paid being $35,000. The picture was last exhibited at the Metropolitan Museum of Fine Arts, New York City.

7,000,000,000,000 TONS IS WEIGHT OF EARTH

NEW YORK, Sept. 10.—Investigator Wetzel of the physics department at the City College has just finished a series of experiments by which he has computed the weight of the earth to be 7,000,000,000,000 tons. His apparatus is so extremely delicate that the experimentation had to be carried on entirely after midnight to avoid even the jarring of the footfalls in the farthest college corridor.

CHILD BITTEN BY DOG AND SEVERELY LACERATED

HAYWARD, Sept. 10.—While playing in front of her home, 264 Morris street, little twelve-year-old Isabelle McQuaide was bitten by a large shepherd dog yesterday morning.

The dog has been a source of nuisance to the people of the neighborhood for some time, and as no one claims it, it was taken to a nearby lot and shot.

ACCEPTS CALL.

SANTA ROSA, Sept. 10.—Rev. M. Haerle, now in Germany, where he will become a benedick, has been called to the pastorate of the local Congregational Church. The call and acceptance were by cable and the minister is wholly unknown to the local congregation except by reputation.

Hearts

are hard to win when one's complexion is marred by pimples, blackheads and blotches. Strengthen your charms, by keeping your complexion clear, with

Glenn's Sulphur Soap

Sold by druggists. Hill's Hair and Whisker Dye, black or brown, 50c.

COMPTROLLER WILL PROBE CONDITIONS IN BANKS

Federal Official to Make Personal Investigation in All Examining Districts.

SCORES ASSISTANTS FOR LAX METHODS

Murray Says Failure Could Be Averted if True Conditions Could Be Reported.

(Continued from Page 1.)

directors of banks would not correct conditions brought to their attention, or any one of another dozen reasons, Murray in his statement says:

"The comptroller also desires to ascertain why some examiners are capable of correcting, while they are in the bank, all the conditions subject to criticism, when other examiners are either unable or unwilling to accomplish like results and only report their criticisms to the comptroller's office.

"Many of the examiners say in their reports of examinations forwarded to the comptroller's office that it is a hardship not only on the examiners, but on many members of the directory of country banks, to ask the various boards to meet the examiner during the progress or at the close of the examination.

COMPTROLLER'S OPINION.

"The comptroller is of the opinion that a board of directors which will not or cannot meet with a representative of the government for a short time twice each year to go over in detail the conditions which he finds and reports to it, is composed of members who are not doing their duty in any sense of the word, and it is now proposed to find out whether the hardships complained of by the examiners really exist."

BABES AND CASH GIVEN TO AUNT

Judge Conley Settles Controversy Over Two Children Against Mother.

SAN FRANCISCO, Sept. 10 — After litigation lasting over a month, and under somewhat dramatic circumstances, Superio Judge Conley this morning awarded to Mrs Henrietta Jorgensen the custody of Etta and Evelyn Pinnick, aged 2 and 3 years respectively.

The father and mother of the babes were divorced some time ago, the male parent dying soon after, and the children remaining sometimes with the mother, sometimes with the paternal grandfather and sometimes with Mrs Jorgensen When the grandmother died recently she left $12,000 to the little girls, and immediately there was a fight for their possession between the mother and the aunt.

Mrs. Jorgensen had a little the better of the controversy and today Judge Conley decided in her favor As he rendered his decision, a young man who said his name was Joe Pinnick, a brother of the babes, but who is thought to have a different name, shook his fist in the face of the court.

"No you don't," he cried, 'I've worked and supported those children, and you can't take them away from my mother"

He was taken in charge by the bailiff and escorted from the court room while Judge Conley's decision was recorded.

VETERAN EXPRESS MAN DROPS DEAD AT DESK

SAN FRANCISCO, Sept. 10—Sitting at the desk which he had occupied for a quarter of a century, Stanford Taylor, 58 years old, a trusted employe of Wells-Fargo & Co., dropped dead shortly before noon Death resulted from heart failure and it was not until he was seen to fall over that his fellow employes realized that anything was wrong with Taylor

He was unmarried and lived at the Stanford hotel

TEXAS LOVE FEASTS.

SAN ANTONIO, Texas, Sept. 10.—Colonel Cecil Lyon, chairman of the Republican State Executive Committee, who is here conferring with the local Republican leaders, announced today that ex-President Roosevelt would tour Texas next March.

Colonel Lyon will meet Colonel Roosevelt in New York next January and the itinerary for the latter will then be arranged.

"A Toothsome Flavor"

True for you, there's a treat in the crisp, nutty, delicate sweet taste of Grape-Nuts served with cream or milk.

(Don't spoil the food by trying to cook it. That work is done and perfectly done at the factories.)

The cream should soften it a bit, but not enough to excuse the teeth from at least a few good earnest "chews" for old Dame Nature sends rich blessings to the long chewer. Of course the one with weak teeth can soften the food with milk down to a mush if necessary, but the good old Dame doesn't smile quite so cheerfully on them.

You know, children and adults must use the teeth and grind freely to make them grow strong and to preserve them. Then the act of chewing brings down the much needed saliva from the gums, and that helps amazingly in the digestion of foods of various kinds.

The saliva is not so much required with Grape-Nuts, for this food is partially pre-digested, that is, the starch turned into a form of sugar in the process of making, and that helps give it the fascinating flavor.

Grape-Nuts people are healthy and enjoy good things. "There's a reason."

Read the little book, 'The Road to Wellville,' in pkgs. "There's a Reason."

CARNIVAL SPIRIT SEIZES THRONGS IN FIRM GRASP

Gay Men and Women Make Merry in Admission-Day Celebration in San Francisco Until Almost Dawn

(Continued from Page 1.)

ming, whose quick dash across the lake was the cause of much enthusiasm on the part of the large assemblage.

Receptions were held also in the various headquarters of the Native Sons and Daughters throughout the morning and many of the delegates took the opportunity under the convoy of friends to visit different parts of the city, including the park and beach, as well as to take sight seeing trips across the bay.

At 2 o'clock this afternoon yacht races, starting from Meiggs wharf, were engaged in by the members of the Pacific Inter-Club Yacht Association for various trophies. Interest also attached to a drill by the public school children at the stadium at Golden Gate Park, the trotting races held at the same place and the drill of the life-saving crew at the ocean beach.

BIG FINAL FEATURE.

The electric parade and carnival, which is to be held tonight along the principal streets, including Fillmore, the down - town section of the Western Addition, will be the grand final feature of the celebration which the great multitude of citizens and visitors can participate in and enjoy. Several surprises are promised by the committee and following it the grand prize masquerade ball is to be held at the Auditorium, continuing from 8 30 tonight until 5 30 tomorrow morning

San Francisco, in the midst of a monster celebration commemorating the admission of the great State of California into the Union, has gone carnival mad. From one gay entertainment to another, from the hilarious, joyous crowd on the street corners of the city yesterday to the dances at the ferry or the Palace or the Fairmont, the revelers moved on, busy in their quest after fun, enjoying to the fullest the hurling of confetti and the entwining of serpentines and content with the good time they were having

STREET WAS IMPASSABLE.

Market street was impassable The cars went through at snail's pace the police were powerless and unnecessary as the good humor of the throng, the gay laughter of the women and the hoarse shouts of the men indicated that their cup of joy had been filled to the brim and that they were getting the most of the entertainment offered them.

Not since the Portola festival has such a cheerful, cheering crowd of humanity been seen upon the public streets and, whether they were witnessing the fire works display or listening to the music of the band, or endeavoring to crowd their way among the swiftly whirling couples in the great nave of the Ferry building, they were having the time of their lives and it was not until the lights went out on Market street that they sought their homes and were content to await the pleasure of another day.

CROWD TIRED PROOF.

The parade of yesterday afternoon had left them all tired from the long standing or sitting to watch and admire the passing hosts, but they were, nevertheless, ready for the evening, and the scene was one worth witnessing, a tonic for the eyes of the pessimists and a delight to those who had planned for and undertaken the burden of providing the proper welcome and the right kind of a good time for the visiting children of the greatest state in the West.

Unless a temporary truce is agreed upon between the five tongs involved in the present war of the Hop Sing and Suey Sing tongs it is possible that there will be no appearance of the beautiful Chinese dragon in tonight's parade The dragon, which is nearly 200 feet long and which was received with much applause along the line of march of the Portola parade last year, was to have been a feature of this evening's street carnival.

The dragon is controlled by the Hop Sing tong and the Yee family It requires the strength of more than 100 men to carry the huge carroon Just now the members of the Hop Sing, Suey Sing, Bing Kung, Jake Law and On Yick tongs are looking for one another with bullets In view of the war now waging the dragon may not appear to delight the hundreds of thousands who will witness tonight's street festival If the dragon does appear it may be headed by bearers of a flag of the admiration of those who view it

CANNOT FIND ORIENTALS.

Members of the parade committee of the Native Sons attempted to locate yesterday the Chinese who have charge of the dragon and who agreed to exhibit it in the march, but the orientals could not be found A plan is on foot to have the Chinese parlor of Native Sons carry the dragon but many of them are members of the families concerned in the tong war, and it is probable that they cannot muster a sufficient number to carry the dragon.

The Chinese Native Sons did not march yesterday, although their parlor had made arrangements to participate

The dragon has been newly dressed in beautiful silk of many colors, and it is well worth seeing. The present tong war will bring a keen disappointment to those who know the dragon and who would come to admire its grotesque beauty once more Just now the dragon is being used for a far more sinister purpose than to excite the admiration of those who view it. Now it is a shrine before which the sons of Confucius belonging to the Hop Sing tong pray to acquire the spirit and courage to do battle against their enemies, the Suey Sing and Bing Kung tongs

Queen Grace Thanks Her Subjects for Their Loyalty

"My reign has been the happiest, and my subjects the most loyal. The gods favored it with three golden, sunny days, each set with jewels of pleasure. As a Queen about to leave her throne, I wish my domain of San Francisco and the whole State increasing and everlasting prosperity. As Grace Smith, a Native Daughter, I will cherish the most beautiful memory of my life. I want to thank the thousands of people who have co-operated to make the Carnival a flawless success, and thank the fourteen maids of honor, whose constant companionship has added so much pleasure to my reign."

WORLD'S RECORD TRIP; HONOLULU TO BOSTON

Distance of 5416 Miles Between the Two Cities Is Covered in Remarkable Time of Ten Days

Demonstrating the reliability of steamship and railroad connections, Peter C Jones today completed a trip from Honolulu to Boston, making a world's record for the time of travel between the two points of ten days Leaving the island port on the first day of the month, the route included San Francisco to Chicago and from there directly to Boston over the Twentieth Century Limited train on the New York Central lines. From San Francisco the Overland Limited was taken through to the Windy City, arriving in sufficient time for connection with the Century train, which makes the fast run between that city and Boston.

ACTUAL TIME OF TRIP.

The actual time of the trip was 240 hours and the distance covered was 5416 miles. In a telegram received today by Carlton C. Crane, general passenger agent for the New York Central lines with offices in San Francisco, it was stated that Jones arrived in Boston this morning at 11:50 entitling him to the distinction of having broken all records between the two points by the aid of fast steamers and trains. Although the trip was a distinct demonstration of the close connections which are made in crossing the continent, there were no particular efforts made to do anything out of the ordinary though no time was lost anywhere along the route. When the train from the West reached the station in Chicago the Twentieth Century stood waiting, and necessitated but a slight transfer of baggage for a continuation of the journey, everything being handled without the slightest inconvenience to the traveler.

IS GREAT RECORD.

The great distance covered, 5416 miles, in the actual time of 240 hours, seems almost incredible, and has only been most incredible, and has only been the great railroad corporations to the welfare of the public and their efforts to bring the great cities of the world into closer touch with each other. With the co-operation of the railroad and steamship companies hours of time and often nearly a whole day can be clipped from the hitherto delayed schedules. The run made by P C. Jones from Honolulu to Boston is a record which will undoubtedly lead others to attempt to lessen the time over the same distance

Numerous record-breaking passages have been made from European ports to San Francisco, but the recent feat is the first to be accomplished between the island port and the Atlantic coast over the route taken by Jones, and is considered an exceptionally significant fact pointing to the close connections which may now be made by travelers arriving at San Francisco, and also at Chicago for cities farther east. There are several fast trains between Chicago and New York, but the Twentieth Century Limited holds the record for speed between that city and Boston

Transport Ashore Off Southern Luzon

Inter-Island Boat Warden Goes Aground; Vessels Rushed To Her Assistance.

MANILA, Sept. 10—The inter-island transport Warden is ashore on the coast of Balangas province in Southern Luzon. It is reported that her position is not dangerous but the United States transport Sheridan and the mine planters, Hunt and Knox, have been rushed to her assistance.

JURY DISAGREES.

SAN JOSE, Sept 10—The attempt of immediate relatives to break the will whereby the late Mrs. Felica Savidan left an estate of $100,000 to Miss Josephine Savidan, a distant relative, failed yesterday, when the jury was dismissed without reaching a verdict.

Patten's Brother Gives $500,000 to Hospital

Money Is To Be Endowment Fund For the Donor's Mother and Wife.

CHICAGO, Sept. 10.—Announcement was made today of a $500,000 gift to the Evanston (Ill) Hospital Association by George W. Patten, brother of James A. Patten.

The money is to be used by the hospital as an endowment fund to be known as the Agnes and Louisa Patten fund.

Mrs. Agnes Patten, who died recently, was the mother of the donor and of James A. Patten and Mrs. Louisa Patten is the wife of James A. Patten.

THE GRATITUDE OF ELDERLY PEOPLE

Goes out to whatever helps give them ease, comfort and strength. Foley Kidney pills cure kidney and bladder diseases promptly, and give comfort and relief to elderly people. Wishart's Drug Store, 10th and Washington streets.

AVIATOR HAMILTON HURT IN PLUNGE TO EARTH

Rudder Jams and Birdman Swoops Downward Despite All of His Efforts.

INJURIES ARE FOUND NOT TO BE FATAL

20,000 Spectators See Accident at State Fair in Capital City.

(Continued from Page 1.)

cylinder engine of the biplane. He was extricated by the excited crowd and sent to his hotel in an ambulance.

WILL SHOOT FROM AEROPLANE.

BOSTON, Sept. 10.—The practical use of aeroplanes as instruments of war is to be further demonstrated today at the Boston-Harvard aviation meeting at Atlantic. Riding as a passenger with Charles F Willard in his Curtiss biplane, Captain J. C. Sickel, U. S. A., planned to take rifle shots at targets on the field while the machine was in motion 200 feet in the air Captain Sickel is one of the foremost sharpshooters in the country.

The power and possibility of the Curtiss-Burgess biplane were to be tested today by Glenn H. Curtiss, the first professional aviator to try out a machine The sky was clear blue at dawn today and a four-mile breeze from the north was blowing across the field

A special bomb dropping contest will be arranged for the last days of the meet. The missiles will be fresh eggs instead of plaster of paris bombs and they will be dropped from an elevation of not less than 1800 feet Two trophies have been offered for this contest. The first is a cup known as the city of Boston trophy, presented by Mayor Fitzgerald of Boston. Another cup presented by John Hays Hammond is the second prize. Each aviator will be allowed three eggs.

YOUTH FLIES OVER TRACK.

CHICO, Sept. 10—Success has finally crowned the efforts of Chaddeus Kerns, the 16-year-old Chico youth, who has been trying to make flights for some time past in a home-made aeroplane. Thursday afternoon he encircled the mile race track twice, at a distance of from ten to fifteen feet above the ground

Yesterday he repeated his experiments and left the ground for three or four short flights. He met with a slight accident when alighting the last time His rudder struck hard against the track and was broken. The damage can be easily repaired.

The aeroplane was built by the youth without any outside assistance. Everything about it, with the exception of the engine, is the work of his own hands. The machine is built along the lines of the Curtiss model. The engine was purchased for him by his father.

SOCIALIST STATE CONVENTION MEETS

Work of Adopting Platform and Naming Central Committee Takes Up Time.

SAN JOSE, Sept. 10—The Socialist state convention was called to order in Eagles' hall at 2 o'clock this afternoon by Secretary F. B. Metlam of the state central committee, and after effecting a permanent organization the convention proceeded to adopt a platform and to elect a new central committee.

About forty delegates were in attendance, and it is expected that the proceedings will continue until tomorrow evening.

This evening a public meeting will be held at which addresses will be made by J. Stitt Wilson, Socialist candidate for Governor; Fred C Wheeler, candidate for Lieutenant-Governor; Joseph Harriman, candidate for United States Senator; George A. Garrett, candidate for Congress from the Eighth district, and M. M. Coward, candidate for Congress from the Sixth district.

Set Date for Audit of Nomination Expenses

Court Will Look Into $42,500 Account of Former Congressman Sibley.

FRANKLIN, Pa., Sept. 10—Judge George C Crisswell today set November 14 as the date for the hearing of the audit of the $42,500 nomination expense account of former Congressman Joseph C. Sibley.

Attorneys for the defense urged indefinite postponement of the audit hearing, basing their arguments on the serious illness of Mr. Sibley, but Judge Crisswell overruled the motion.

PASSENGERS REACH PORT AFTER WRECK

SAN FRANCISCO Sept. 10.—The steamer Buckman of the Alaska Pacific Steamship Company reached here this morning with sixty-nine passengers, half of whom were survivors of the stranded steamer Watson of the same line.

The Watson struck on Waddah island and was held for over a day on the sharp ridge The passengers were transferred to the Buckman and taken to Seattle. Some of them embarked on the City of Puebla for San Francisco, the balance remaining until the Buckman departed for this port All gave credit to the officers of the Watson for their able handling of the crowd, and said that everything possible was done to insure their comfort and safety.

CANALEJAS DENIES HE INSULTED THE VATICAN

MADRID, Sept. 10. — Premier Canalejas denied today the interview attributed to him on Wednesday in which he was quoted as making a rather flippant reference to the most recent communication received by the Spanish Government from the Vatican.

In a published interview, the Premier was said to have described Spain's reply to the communication from the Holy See as containing little beyond generalities and assurances that the question of church dogma was not involved, "or in other words, exactly the Vatican note."

NESTOR OF OAKLAND POLICE FORCE IS CALLED BY DEATH

JOHN P. SCANLAN FOUND DEAD IN HOME

Sudden Death of Aged Policeman Believed to Be Due to Heart Failure.

FAMED FOR BRAVERY WHILE ON THE FORCE

Duel With "Pacing Billy" Butts Demonstrated Courage of Veteran Thief Catcher.

The late JOHN P. SCANLAN, veteran Oakland policeman, found dead today.

Patrolman John P Scanlan one of the oldest members of the Oakland police force was found dead in the bathroom adjoining his rooms at 522 Tenth street this morning. The body was cold and evidence showed that he had been dead for several hours. Heart failure is believed to have caused his death

For more than a score of years, while a patrolman on the Oakland force, Scanlon figured in many of the sensational captures made by the Oakland police, and is given the credit for the capture of the notorious "Pacing Billy" Butts after a duel in lower Broadway in which Butts killed three men before he was shot and captured. For several years he has been in charge of the Oakland chain gang.

AMASSED SMALL FORTUNE.

Scanlan was a member of an old family in Oakland, his brother, Jefferson Scanlan, deputy sheriff of Alameda county, being well known here. Patrolman Scanlan never married, but he was noted on the force for the quiet life he led, and for clever deals by which he amassed a small fortune

When Patrolman Scanlan failed to report for duty this morning, Inspector J. L. Lynch telephoned to Mrs. Francis Le Boeuf of 522 Tenth street, with whose family he had lived for the last 5 years, and received word that an attempt to rouse the officer had failed, and that his door was locked. Inspector Lynch immediately went to investigate

Smashing in the door, he found the body lying on the floor of the bathroom.

Scanlan was one of the charter members of Piedmont Parlor of the Native Sons, and has marched in the Admission Day parade with his fellow members for the last 20 years. Yesterday, because of his slight illness and the fact that all the patrolmen available are watching Chinatown to be in readiness for an outbreak of tong war, he did not go to San Francisco, but was detailed to patrol at First and Broadway from which point the Native Sons were leaving for San Francisco.

WAVED FAREWELL.

As the train drew out the Native Sons of several parlors gave three cheers for Scanlan, waving him their farewells. It was shortly after this that he asked to be relieved as he did not feel well, and returned to the Central police station. After resting and stating that he would consult either Dr Hamlin or Dr. Crowley, his physicians, he went to his home and went to bed. He was not seen alive again.

Scanlan bears an enviable record in the department. His fight with "Pacing Billy" Butts, when the notorious character ran amuck in 1895, gained him the praise of his superiors

Scanlan was born in Contra Costa county April 21, 1858, and was appointed to the Oakland police force July 1, 1889, the same day as Sergeant Sill and Patrolman Mike Powers.

Surviving brothers and sisters are Miss Tessie Scanlan of 600 Twenty-seventh street, Mrs. Ball, wife of Fire Marshal Nicholas Ball of Oakland, Deputy Sheriff Scanlan, Constable Mike Scanlan of Pinole, Dominick Scanlan of Mexico, Henry Scanlan of Pinole.

The remains have been removed to the McMasters undertaking parlors in Twenty-fourth street, and arrangements are being made for a funeral in which the police department and the Piedmont Parlor will pay their last respects to their erstwhile companion.

Race Suicide Is Church Suicide, Declares Father Vaughn, Blaming Women

MONTREAL, Sept. 10—In an address today before the Eucharistic congress, Father Bernard Vaughn of England declared that race suicide is church suicide and severely called to task women whom he claims are forcing many of the civilized nations of the earth into a sterile paganism.

"Nothing can be more contemptible," Father Vaughn cried, "than those married women who shake their little fists in the face of God, saying, 'We ignore you despite your laws.'"

The Catholic Church alone in America, he said, obeys the law of God governing racial suicide.

"From all that I can learn," Father Vaughn continued, "the Catholic Church soon will be in control of that country through its force of numbers. Christian fecundity is fighting sterile paganism, protestantism is disappearing and the battle for the possession of the world soon will be narrowed down to the Catholic Church.

"Racial production is unalterably connected with church progress. They react upon each other. An empty cradle means an empty church

"As I said before, the Catholic church stands alone in the enforcement of God's law in this respect, and the Catholic Church alone does not complain of falling attendance and membership

"I can well understand why many women do not want to be left out of public affairs entirely and why they want to share the prizes of life. I see no fault in their ambition, but I must say that I think it's a fine thing to see a woman taking in washing. She is far better off than many of her sisters, who depend for their living on their ability to take in men.

"One unfortunate condition of our modern life is that so many women are compelled to look outside their home for work This is deplorable, but it seems to be an economic condition that cannot be remedied at once."

BODY OF "BILLY" LUND FOUND; BULLET IN HEAD

SAN JOSE, Cal. Sept. 10.—The body of Alfred Lund, popularly known as "Billy" Lund, was discovered this morning on the grounds of the old Stanford mansion in Palo Alto with a bullet hole in the head and a pistol by the side. The circumstances point to suicide Mr. Lund had been for ten years the foreman of Parkinson's lumber mill and was unmarried.

PIEDMONT PARLOR SCORES IN PARADE

Oaklanders Make Good Showing in Great Admission Day Festival.

Members of Piedmont Parlor No. 120, N. S. G. W., are proud of the showing made yesterday by the local parlor in the big Admission Day parade. Headed by Joseph Kram, who stands 8 feet 4 inches in height in his drum major's uniform, and marshaled by George Planer, 360 Oaklanders in full uniform marched in the parade. They were led by a full drum corps and band, and the bright cream and crimson uniforms with gold decorations made a fine appearance. The parlor had Whitney hall, in Geary street, as its reception hall, and received members from many parlors of the state as guests, serving refreshments and enjoying an informal dance

Conference of Social Insurance to U. S.

Invitation of This Nation Accepted; University of Chicago Instructor Is Honored.

THE HAGUE, Sept. 10.—Upon the invitation of the American section of the international permanent committee on social and industrial insurance, the conference of which has just closed, it was voted to hold the next congress in 1912 in the United States.

Prof. Charles R. Henderson of the University of Chicago was made vice-president of the United States of the international committee.

NON-SUIT DENIED IN MARY MATTHEWS' CASE

Superior Judge James D. Murphey of Mono county today denied the motion for a non-suit of the First Federal Trust Company, as trustee of the estate of the late Mary A. Matthews. The trust company based its request for a non-suit on the ground that by dying three months before the death of his mother, William H. J Matthews, once chief deputy city treasurer of Oakland, failed to perform his contract to manage the estate of his mother until her death, which occurred in June, 1909.

After denying the defendant corporation's motion, Judge Murphey gave Pauline A. Matthews plaintiff and widow of Matthews, judgment against the estate of her mother-in-law for $50 a month from the beginning of 1900.

Insurance Company Loses Point in Court

Appeal Against Shasta County Banking Association Ruled Down By Judges.

SACRAMENTO, Sept. 10.—The Home Insurance Company of San Francisco loses its appeal case against the Anderson Banking Company of Shasta county, according to a decision handed down in the Third District Court of Appeals today. The case involved the payment of an insurance policy which had been assigned to the bank to protect a loan.

Another decision confirms the fourteen-year sentence of H. W. Vaughn, who was convicted in Yuba county for an attempt to murder Celia S. Kehan, October 2, 1909.

When the bowels feel uncomfortable and you miss the exhilarating feeling that always follows a copious morning operation, a dose of HERBINE will set you right in a couple of hours. If taken at bedtime you get its beneficial effect, after breakfast next day. Price 50c. Sold by Wishart's Drug Store, Tenth and Washington streets.

ASK $50,000 DAMAGES FOR DAUGHTER'S DEATH

SAN FRANCISCO, Sept. 10.—Damages to the amount of $50,000 are asked by Abraham and Ellen Bley, the parents of Minnie Bley, who September 14 of last year was injured in a car accident at Fillmore and Ellis streets. The young woman died April 1, 1910, and this morning the suit for damages was begun against the United Railroads.

Facsimile of package One-third Regular Size

Facsimile of Bottle, one-third Size

One True Medicinal Whiskey

Beware of So-Called Ones — Imitations

Unscrupulous dealers, mindful only of their profit and caring nothing for the health of their patrons, are offering for sale low grade mixtures, which they tell you are "as good as" Duffy's Pure Malt Whiskey.

Some go so far as to try to make you believe it is Duffy's Pure Malt Whiskey. These cheap concoctions are foisted on the people with the intent to deceive.

When a remedy has been before the public for more than half a century, has been prescribed and used by the best doctors and in prominent hospitals, and has carried the blessing of health into so many thousands of homes as Duffy's Pure Malt Whiskey has, imitations are bound to arise. They may imitate the bottle and label only—no one can imitate the contents.

Duffy's Pure Malt Whiskey is Beneficial

It is an absolutely pure distillation of malted grain. Its palatability and its freedom from injurious substances render it so that it can be retained by the most sensitive stomach. It has been used with remarkable results in the treatment of consumption, pneumonia, grippe, coughs, colds, malaria, fevers, stomach troubles and all wasting and diseased conditions.

It is sold in sealed bottles only. The Old Chemist's Head is on the label, and over the cork is an engraved seal. Be certain the seal is unbroken. Sold by druggists, grocers, dealers, or direct, $1.00 a large bottle.

Write Medical Department, The Duffy Malt Whiskey Co., Rochester, N. Y., for doctor's advice and valuable medical booklet.

SATURDAY
September 10, 1910

OAKLAND TRIBUNE EDITORIAL PAGE

W. E. DARGIE
President

Jim Hill and Heney.

James J. Hill denounces Francis J. Heney as a malicious liar. The railway magnate could have learned that a long time ago by a cursory investigation of Heney's record in San Francisco. When it was stated in the newspapers that a wholesale grant of immunity had been given the boodling Supervisors, Heney said it was a lie. When the contract of immunity was printed Heney said it was a fake. Yet his own name was appended to the document. He repeatedly declared that Abe Ruef had been given no contract of immunity. But Ruef's immunity contract is now a matter of court record. Again and again Heney asserted that he was not in the pay of Rudolph Spreckels, but under oath Spreckels admitted that he had paid Heney $23,828.28, and still owed him money. The slanders Heney hurled at scores of men prominent in the business and public life of San Francisco are too numerous to mention.

At the St. Paul Conservation Congress Heney stated in a public speech that James J. Hill's railroad, the Great Northern, received a grant of 50,000,000 acres of land from the Government. The Great Northern never received a dollar of subsidy or an acre of land from the Government. Doubtless Heney will now say that he alluded to the Northern Pacific, which is now controlled by Hill and his associates. The Northern Pacific did receive a large land grant, but the road was built and many years in operation before Hill and his associates had anything to do with it.

James J. Hill has projected and built many railroads, but he has never received or asked for subsidies or land grants. But what does Heney care for that? He has made himself notorious by lying about men prominent in the world of finance and industry.

Two big holiday celebrations in one week are rather too strenuous for comfort. The excitement of one is more tiring than a week's ordinary work. When two events like Labor Day and Admission Day are crowded into a single week the end finds the public weary and dispirited. Then indeed is Sunday a day of rest.

The State Board of Equalization.

After serving twelve years as a member of the State Board of Equalization, Alexander Brown expresses the opinion that the board is a failure and should be abolished. His opinion would have more weight with the public had it been given before the primary election, at which Mr. Brown failed to get a renomination. That the methods of the State Board of Equalization are open to objection is undeniable, but whether progress can be made by going back to the old system under which assessments all over the State were juggled in an effort of the counties to cheat each other may well be doubted. The State Board of Equalization was created primarily to make the railroads pay their just proportion of taxes and to stop the dishonest practice of under-assessing by which the large counties escaped paying their share of the expense of maintaining the State Government and the various institutions which it administers. While the present method of equalizing assessments is not satisfactory in all respects, it is far more equitable than the one it superseded. A return to the old system would be followed by an increase in the State tax rate and scandals due to the studied manipulation of assessments in the larger counties to the prejudice and wrong of the taxpayers in the smaller counties. When a change is made it should be for the better, not for the worse.

If you don't like the way things are going in politics, you can interest yourself in watching Oakland grow. It will not only afford you diversion, but furnish you with opportunities for making money.

Population Growth in New York.

According to the way the New York Tribune figures it out, Greater New York now contains considerably more than one-half the total population of the State. The census returns so far reported indicate that the increase of population in the metropolitan district is about three times the increase in the other sections of the State. Practically all the increase is in the cities. There has been an actual decline in the strictly rural population. Labor saving appliances and rapid transit are operating to withdraw people from the farms, while the growth of manufacturing swells the population of the cities. All the larger cities of New York, with the exception of Albany and Elmira, show a heavy increase, Schenectady leading in percentage. Rochester, Buffalo, Syracuse, Troy and Utica have all grown rapidly. The increase for the whole State is estimated to be between 18 and 19 per cent, the gross increase being figured for the whole State being at 1,750,000. The population of Brooklyn now exceeds that of Philadelphia by over 80,000. If the ratio of increase since 1890 be maintained during the next twenty years, Schenectady, Troy and Utica will all pass Albany, which has advanced but little during the past thirty years.

"The Democratic and Republican platforms are strikingly alike," says the Los Angeles Herald. But wherever there is a difference the Republican platform is distinctly the better of the two. It does declare for protection to American labor and industry and it does not declare in favor of the initiative, referendum and recall in State affairs. In other respects, the radicalism of the Republican platform is more temperate and rational than that which riots through the Stockton pronunciamento. Hence the Republican platform is preferable to all consistent conservatives who sincerely desire to conserve law and order and the fundamentals which constitute the base of our institutions.

The Pacific, organ of the Congregational church, argues that the cities on the Alameda shore should consolidate with San Francisco to reform the political morals of the metropolis. It has always been regarded as foolish for a woman to marry a man to reform him. It is equally foolish for communities to attempt reformation in that way. "Evil communications corrupt good manners." It is not the business of one community to reform the domestic politics of another. When consolidation comes—if it ever does—it will be because it will promote mutual advantage. It will not be as a missionary enterprise on the part of the Alameda cities. They have enough to do to keep their own houses in order without undertaking to clean up the premises of our neighbors.

WHICH IS THE "CONSERVER?"

—LOS ANGELES TIMES.

EDITORIAL PARAGRAPHS

MAN should BOOST his fellowman by PRAISING his well directed powers; it is easy for man to call his fellow a KNAVE and then DECORATE his GRAVE with flowers.

* * * * *

THE IDLE man can never STERM THE FLOW of the stream, but will ever DRIFT WITH THE CURRENT whithersoever it may go.

* * * * *

MAN'S imagination cannot picture for him his SUCCESS if he looks BACKWARD instead of FORWARD or if he's downcast and won't look up.

* * * * *

MAN may climb his ladder as future days unfold and find himself as he NOW HOPES TO BE, if he refuses to give any time to digging among the dead bones of the past.

* * * * *

MAN must first THINK LOGICALLY and then DO DOGGEDLY what his anslysis has shown him to be the right; man's SIGHT is governed by what he BELIEVES RIGHT.

* * * * *

FAME is only your GOOD NAME talked about by people who can't forget you; you did your BEST WITHOUT ENVY of the rest and you stood your test—all of which gave you your good name.

* * * * *

THE ENTHUSIASTIC habit is a kind of SACRED SECOND NATURE which heaps happiness upon man; man succeeds in getting all he needs when he loves to do.

* * * * *

A HEART of HATE and it's DARK and a SLIP of the LIP and it's a SPARK; it's a FRIENDLY FALL that comes to the HATEFUL CALL, for man gets his dues and that's all.

* * * * *

WHY should man want for himself the good things he sees his neighbors have? He can be as KIND and GENTLE and as GOOD as they, without robbing them of their greatest riches.

* * * * *

ASPIRATION to the DIVINE LIFE must be co-existent with resignation to the DIVINE WILL; divinity in man is developed by learning the LAWS OF LIVING.

WHAT CALIFORNIA HAS

Among other things, California has, on this her sixtieth birthday:

Area, square miles, land	155,980
Population, entire	2,564,363
Population in principal cities (1 in each county)	1,558,990
Output of the soil, 1909	$41[illegible]5,000,000
Output in the factory, 1909	5[illegible]0,000,000
Assessed valuation of real and personal property	2,4[illegible]8,656,544
Increase in sixty years	2,4[illegible]0,000,000
Total public and private wealth	6,0[illegible]0,000,000
Value of all farm property	1,5[illegible]0,000,000
Increase in sixty years	1,5[illegible]3,000,000
Value of uncut timber	5[illegible]0,000,000
Yearly school expenditure (gladly paid)	14,500,000
Acreage in grain and field crops (not fruits)	5,500,000
Total bank deposits	7[illegible]0,000,000
State debt	None.

Beauty of the Lord

By REV. FRANK S. BRUSH
Pastor of First Presbyterian Church.

It was the prayer of Moses in the Arabian wilderness that the beauty of the Lord might rest upon the chosen people. But it was a hard lesson for the Israelites to learn, and they never became distinguished for beauty of life or achievement. In succeeding ages Christ was born in the beauty of the lilies across the sea, and in the beauty of human thought and deed His message has been perpetuated.

Rev. F. S. Brush

Goodness is never perfect until it is beautiful. One of the painful lacks in the moral reactions of mankind has been just here. The Puritans in their just arraignment of the follies and vices of their day went to the extreme of banishing everything aesthetic. So Savonarola carried the Floritines to the height of moral enthusiasm, where they destroyed or came near to destroying the art treasures of that modern Athens.

Beauty is a universal attribute of the world and it adheres in the very structure of things. The beauty of the flower or the tree grows out of what the flower or tree is in itself. So beauty must never be something put on but something that grows out of the inner life. The early attempts at art and architecture in America have shown how persistent is the human thirst for beauty, and how false is any attempt to add or to try to add something beautiful to that which in itself is not beautiful.

Beauty is the splendor of the truth. A truly good life never reaches its best and highest until it becomes beautiful. In America we have inherited from our Puritan ancestry an admiration for sheer strength. We idolize force. The problem of America's life is to harmonize our strength with a true and beautiful character.

The perversions of human life are always ugly. So money getting and the commercial life are unutterably ugly unless redeemed by the finer spirit of Christ that holds the forces of material wealth at the service of Christ and mankind. So on the other hand there is nothing more beautiful than the various forms of ministry that money may bring to the poor and the suffering and the young. When we think of all the beneficent uses of money we can well call it the good angel of earth. And it is exactly the undue love of money, the love of money for its own sake, or the love of money for the sake of its brutal power, that is ugly, ugly as Satan himself is ugly.

The character of Christ is above every other quality beautiful. But it is the beauty of perfect strength. There is never any extreme, or excess, in His virtue.

Economy.

Stern Pa—Er—Katharine, when you and that young man are married, do you think you can economize in the furniture line?

Katharine—I think so, pa. We are making one chair do for both now.—Chicago Daily News.

Depth.

"Some of your thoughts are very deep," said Pennum.

"Yes," answered Inkum. "At least three feet down in the waste basket."—Washington Evening Star.

GET YOUR SIX BUSHELS?

The home consumption of wheat per capita in this country, including seed and wheat flour (at four and one-half bushels per barrel), has been as follows: 1870, 5.02 bushels; 1880, 5.62 bushels; 1890, 5.49 bushels; 1900, 5.11 bushels. The same is estimated to have been about 6.39 bushels in 1906 and 6.34 bushels in 1908. There has been much fluctuation, and the figures may settle at about six bushels for 1910 or perhaps more. Anyway, there has been apparently an increase of about one bushel in our per capita consumption since 1870. We may suppose an equal increase in the equal period of the next forty years, making seven bushels for 1950, though it may be considerably less.

At the rate of seven bushels per capita a population of 160 million will require 1,120 million bushels of wheat. This amount taken from the production of 1,600 million bushels above estimated for that year, and which is shown to be very conservative, leaves a surplus of 480 million bushels. Some predictions of our future population have placed it much higher than 160 million for 1950, one making it as high as 200 million. Supposing this last to be correct, at seven bushels per capita, that population would require 1,400 million bushels, leaving still a surplus of 200 million bushels. Again, if we assume that there will be a greater increase in per capita consumption resulting in as much as eight bushels by 1950, the amount required at home at this rate would be 1280 million bushels, leaving a surplus of 320 million bushels. Supposing both contentions of the larger increase in population and consumption should be true, which is extremely improbable, the demand would just equal the supply.—Science.

HONUS, CANINE STAR

Honus, a Pittsburg fireman's pet dog, is thought to be the only dog in the world that has gained even a slight knowledge of baseball and can actually play a position. Honus can get under a high fly and capture nine out of ten in his teeth. Hard batted grounders have no terrors for him. He literally "eats them up."

Residents in the neighborhood marvel at the sight of the pretty English bulldog diving this way or that for an elusive bounding sphere that has force enough behind it to make the average back lot performer sidestep. Sometimes he gobbles up swift grounders traveling so fast that they make him throw a back somersault. He always comes up with the ball in his teeth. His judgment of bounding grounders is nothing short of remarkable. A little this way or a little that—it makes no difference. He covers the ground, goes after everything and seldom misses anything within reasonable distance of his lithe body, quick eye and sharp teeth.

The firemen are now trying to teach him how to run to first base with the ball after he has captured it. Honus has the happy faculty of grabbing up a fast one and then running in the opposite direction. Once or twice, however, he has made a dash for first base with the ball in his teeth and beaten the runner to the bag. The dog has become such an adept at playing shortstop that he has been christened Honus.—Pittsburg Dispatch.

IN PUBLIC PLAYGROUNDS

It has not been all play in the sixty-eight schoolyard playgrounds conducted by the board of education during the summer. An element of the practical and the useful has been introduced into the schoolyard work, and every morning and afternoon hundreds of children have been busily engaged in caning chairs, weaving hammocks, making baskets and doing carpentry work under the direction of a trained teacher.

Think what it means to a 14-year-old boy who has no refuge but the street to be invited into a shady schoolyard and told that with a hammer, a saw and a jack-knife he can fashion any of the useful and fantastic things he can conjure up! Think of the joy it must be to him to whittle to his heart's delight, to pound for hours and never be told to "stop that noise!"

The lad's creative faculty is developed at the carpenter's bench, his sense of precision and accuracy become sharpened, he gets a chance to apply his mathematics and his ability to produce a given object increases his self-confidence.

In some of the schools the girls take a hand at hammering nails and fitting a mortise, but basket weaving is considered a more suitable feminine occupation, so they weave baskets such as a connoisseur might be proud to add to his collection.—Philadelphia North American.

THEY KNOW OUR TARIFF

Approach the average American young man of from 18 to 26 years on his country's greatest economic question, the tariff, and watch him dodge the issue. The chances are he will avoid a discussion at all hazards, because he doesn't know the first principle of the tariff question.

No so with a party of twenty-eight students of the University of Commerce, Cologne, Germany, who are touring the American continent accompanied by several instructors in the institution and in charge of J. W. Coupland, traveling agent, tourist department, Hamburg-American Line, New York. These students are representative young men of Germany, who are making the trip for educational purposes. Incidentally, they are studying the tariff in the land of its nativity and nearly everyone is conversant with its salient features and the effect it has upon trade with their native country. Generally speaking they consider the lines too tightly drawn with respect to their own country.

The itinerary of the party covers 8707 miles, extends from coast to coast and into Canada and will be completed Friday, September 9, in New York, the point from which they started.—Los Angeles Express.

SIREN OF THE "SYSTEM"

Who was the "red-haired siren" employed, as is alleged, by the "system" to wheedle secrets from susceptible financiers engaged in rival enterprises? The woman whose aptitude for this service made her a "mighty factor in state and national affairs" and whose blandishments decided a Senatorship and overtid an international scandad should not remain anonymous. Her talent ranks her with the great women diplomats of the past.

Women have often figured in diplomacy as the confidential agents of governments; only recently there was published an account of the intrigues of a woman emissary of the Confederacy in Washington just before Bull Run. In the kindred field of high finance their peculiar qualifications may be supposed to make them equally serviceable, and the "system's" recognition of the value of feminine wiles to effect its objects only testifies to the perfection of its organization.

How far such practices accord with the pious ethics of Standard Oil philanthropy is a question which need not be gone into. The fact of interest is the development of a new occupation of dubious propriety for women under the trust auspices. New York World.

20 YEARS AGO IN OAKLAND

The regular Republican club met last night with members of the Golden Gate and Emeryville clubs. After endorsing Messrs. Page and Pendleton of the village of Golden Gate and Messrs. Emery and Farr of Emeryville, nominees for delegates to the County Convention, the meeting listened to some very fiery speeches by Messrs. Brandon, Gelder and McClellan.

Two hundred steel poles for use along the line of the Oakland and Berkeley Rapid Transit company's electric road, inside the city have arrived at Sixteenth street station and J. C. Estey has been awarded the contract for setting them in cement 130 feet apart along the line.

Extensive repairs are about to be made on the narrow gauge railroad bridge which spans San Leandro bay, and new piles to the number of 300 or 400 will be placed and the gearing will also be overhauled.

August Herman has applied for a license to conduct a saloon in the Milwaukee Hotel at Mission San Jose. Daniel Barry of Livermore also wants a license. Recently the Board of Supervisors refused William Higgins of Lorin a license at the request of a large number of residents of the place. His wife has now made application for a license and is recommended by Charles Weiman, H. Hejen, D. Barry, J. J. Donovan, John Weiman, William O'Neill and C. H. Doe.

The Republican Club of West Berkeley met last evening and nominated the following club ticket, which will probably receive little or no opposition: George Schmidt, Charles H. Spear, E. C. Walferdinger, George Phillips, and John Mr. Foy Jr. Following is the ticket for the Bay district, also called regular Republican. J. H. McMenomy, Don F. Miller, L. E. Yates, J. C. Coburn, J. H. Rourke, J. Gridley and C. W. Welch.

Professor Le Conte's lecture on "Immortality from the Standpoint of Natural Science," at Hamilton Hall this evening will begin at 8 o'clock. Professor George H. Howison will also address the assemblage on the same subject but from an opposite standpoint.

The following delegates have been selected to represent Oakland at the State Convention of the Women's Christian Temperance Union to be held in Stockton in October: Mrs. H. P. Van Pelt, Mrs. Emma Snow, Mrs. Clara O. Southard, Mrs. E. H. Burbank, Mrs. S. G. Chamberlain, Mrs. S. C. Bancroft. Alternates: Mrs. M. S. Bartlett, Mrs. L. E. Curtiss, Mrs. Mattie Patton, Mrs. M. E. Darrow, Mrs. O. B. Burnham and Mrs. E. S. Gallan.

The annual meeting of the First Congregational Church society was held in the church parlors Wednesday evening with Dr. Cole presiding. Officers were elected as follows: Trustees L. E. Boardman, W. H. Chickering, G. C. Earl, G. T. Hawley, C. W. Kellogg, R. W. Snow and A. D. Wilder; deacons, E. C. Williams, P. U. Fowler, and J. B. McChesney; deaconesses, Mrs. M. A. Brewer, Mrs. J. M. Haven, and Mrs. S. H. Burbank; clerk, J. Rea; treasurer, H. J. Starkweather.

Mayor Glascock yesterday afternoon returned with a veto the ordinance granting a franchise for a cross town electric road to J. W. Coleman, G. W. McNear and W. D. English for the reasons that the state laws had not been complied with.

GOSSIP FROM SAN FRANCISCO WEEKLIES

It Caused a Sensation

The news that the affections of the Rev. C. R. Brown have been alienated from his Oakland flock, and that the fashionable preacher has his ear to the ground in expectation of a Macedonian cry from New England, has caused quite a flurry in church circles across the bay. Some of the members of the First Congregational Church were startled almost out of their seven senses when they read their Town Talk last week and learned for the first time that their charming minister had been seized with an impulse to transfer his spiritual uplift from Oakland to Harvard. Many were incredulous. But some there were who claimed to have an inkling. Singularly enough the trustees of the church were more astonished at the news than all others. For Dr. Brown had not taken them into his confidence. The truth is he was not prepared to do so, not yet having received the call from Harvad. So, of course, the publication of the news was somewhat premature from Dr Brown's standpoint, and perhaps it is to be regretted that it was not withheld, for, coming as a surprise, it incited speculation, conjecture, rumor, tittle-tattle, and all that sort of thing, which is not at all desirable among nice people who attend church and love their neighbors as themselves. It is one of the misfortunes of editors in their eagerness to publish the news before it ceases to be that they inadvertently cause unpleasantness.—Town Talk.

A Californian on the Tweed

Among the Californians who joined the rush to Scotland is Professor Charles F. Holder of Pasadena, who is well known as a writer and sportsman. Professor Holder was formerly assistant curator of zoology in the New York Museum of Natural History, and has been a prolific writer on the subject of angling. It was Professor Holder who organized the famous Tuna Club at Catalina which gave gold, silver and bronze buttons and silver cups to anglers who distinguished themselves. Colonel Dan Burns, the noted politician and mine owner, is one of the largest enthusiastic members of the Tuna Club. Edward Conroy, also versed in politics and well known in the business community of San Francisco, sports a button won at Catalina in some desperate struggle with some monster of the deep. Professor Holder intends to fish for salmon on the Rivers Tweed and Tay, forgetful of the fact that you can catch more salmon in one day at Monterey, and better salmon at that, than you can get in a week on the Tweed and Tay combined. And it costs about one-tenth the amount in California what it stands one to fish on any salmon stream in Europe.—The Wasp.

Chill of Autumn in the Mountains

Cold winds forecasting coming snows are depleting the social colony on the McCloud river, and the first move in the general immigration for the city will be made by Mrs. Phoebe Hearst who will close her beautiful home in that district at an early date. Mrs. Hearst has been an untiring hostess during the summer months, and, in addition to any number of San Franciscans, her guests have included several Easterners. Among them was Mrs. Illitis of New York, daughter of the late Secretary Bayard, formerly Ambassador to England, and Mrs Phoebe Rockwell, a cousin of Mrs. Hearst who will leave shortly for Europe.—The Wasp.

A Belle of Paris

Miss Jessie Millington-Drake, who is to be presented at the Court of St. James next season, is the belle of the American colony in Paris, and is very popular in French exclusive society. She lives with her parents, Mr. and Mrs. Henry Millington-Drake, in a very fashionable part of Paris, on the Avenue du Bois de Boulogne. She is only three years out of the boarding school, but has a string of admirers as long as the aristocratic avenue on which she lives. For twenty years her parents have made London and Paris their home. Miss Millington-Drake was introduced into society at a ball given in the home of Princess Edmund de Polignac (nee Singer.)—The Wasp.

Aviators Come High

A short conversation which I had the other day with Mr. George F. Kerr made me cognizant of the enormous sums which the famous aviators of the world receive whenever they consent to risk their lives in the air. Mr. Kerr and Mr. K. L. Barnard are promoting the aviation meet which will be held here from September 24 to October 2 under the auspices of the Panama-Pacific Aero Club. Mr. Kerr told me that the expense of bringing aviators to San Francisco would reach $75,000. The Count and Countess de Lesseps, the well known French aviators, travel with a retinue of twelve assistants and must be guaranteed $16,000 before they will consent to cross the continent. Graham White the English aviator, will receive $14,000. Hamilton will get $15,000, and the Wright brothers with their two aviators, the same sum. Bud Mars who recently fell 300 yards near Sandy Hook, will be paid $6,000. And so it goes. The bird men do not care to risk death for mere fame. An important feature of the aviation meet will be the advertising of the world's fair which will be obtained from it. A special train will bring the aviators from New York and the baggage cars will be specially painted with signs heralding to the country San Francisco's claims in the matter of the exposition. It will be necessary to paint the cars because the Interstate Commerce laws forbid the use of banners on interstate trains.—Town Talk.

Recalls Early Days

The death of Mrs. Thomas Wade in Oakland the other day recalls that it was her husband, the late Dr. Wade, who built the old Grand Opera House in San Francisco. It was called Wade's Opera House, after him, for a long time. Many fine attractions played at Wade's. Edward Rignold, the great Australian Shakespearean impersonator, appeared there in "Henry V." and other gorgeous productions. Many of the magnificent fairy spectacles of that day—"Jack and Jill," "Snowflake," etc., were presented at the opera house before it changed its name. The Wades were at one time very wealthy and owned a deal of valuable real estate in San Francisco and Oakland. Three daughters survive—Mrs. H. Mathews, Mrs. A. P. Holland and Mrs. Edwin Taylor. It was at Mrs. Mathews' home in Oak street in Oakland that the aged mother passed away.—The Wasp.

English Artist Not Enthusiast

Miss Carlisle, the English artist, who has been so lionized during her recent visit, refused to roar after the approved fashion of visiting artists who always go on record about the beauty of San Francisco women. Miss Carlisle would not commit herself, although she was almost put through the third degree at a luncheon. Mrs. Clem Tobin, Mrs. Peter Martin, Mrs. Walter Martin, Mrs. Gus Taylor, Mrs. Rudolph Spreckels and all the rest of our beauties, were mentioned for her edification, and she said a kind word, but managed to give the praise a chill that only comes from keeping one's enthusiasm in the refrigerator over night. Funk, the last distinguished visiting artist, went into ecstacies over the riot of beauty in San Francisco, and splashed around in overflow sentiment whenever the subject was mentioned.

Finally some one at the luncheon table had a brilliant idea. The types suggested had all been of the hot-house variety. Perhaps Miss Carlisle admired the robusto. So tentatively she began: "Eleanor Sears visited out here recently. She is a wonderful athlete." Miss Carlisle stirred her tea meditatively. "Yes," she responded. "Miss Sears looks very attractive in evening dress!" What was the use?—News Letter.

Anent the Senatorship

Though A. G. Spalding did not become a candidate for the United States Senate till two weeks before the primary election, and though he did nothing to get votes but make public the announcement of his candidacy, he carried a majority of the assembly districts, a majority of the senatorial districts, and a majority of the counties. Nevertheless the patriots of the Lincoln-Roosevelt League affirm that he was defeated by Judge Works, familiarly known as Spring Valley Water Works, and revered by carpet-bag boomers in southern California counties as the great apostle of State division. The patriots pretend to have discovered a technicality on the strength of which they hope to invade the spirit and nullify the letter of the direct primary law. They tell us it doesn't matter what counties or districts Mr Spalding carried; that the man who received the plurality vote is entitled to the loca. Yet the law says nothing about plurality votes. The law says: "Members of the legislature shall be at liberty to vote either for the choice of their respective districts expressed at said primary election or for the candidate for United States Senator who shall have received the endorsement of their party at such primary election in the greatest number of districts electing members of such party to the legislature." This language is clear enough. How it can be distorted for technical evasion in the interest of Works is hard to perceive.—Town Talk.

An Oakland Engagement

The announcement of the engagement of Miss Ramona Radcliffe, daughter of Mrs. Zoe Green Radcliffe of Oakland, to Walter L. Schacht of New York, would seem on the surface destined to mark a graceful culmination of the woman's stage career. Miss Radcliffe, who is a trifle more than 18 years old, made her professional debut as an ingenue in a recent production at one of the stock theaters across the bay, and was greatly praised by the society editors who attended the debut and sat in a box through the courtesy of Mrs. Radcliffe, the debutante's mother. Miss Radcliffe's voice is of light and pleasing quality. She danced gracefully and got through her initial role without mishap. She did not continue her work at the theater after the first week, and since that time has maintained a quasi-retirement. At the reception held on Wednesday of this week young Mr. Schacht was introduced to the friends of the family and bride-elect. The embryo groom, who is the son of A. Schacht, a New York multi-millionaire, will take his pretty blonde bride back to the metropolis. —The Wasp.

Well Known Here

The elder sister of Vera Fitch, the young girl who, disappointed in her literary aspirations, attempted suicide in New York the other day, is well remembered in San Francisco. Miss Grace Fitch married Roy Conger, a nephew of the late Dr. Conger, United States Minister to China during the Boxer rebellion, came here from Honolulu. He had barely touched land before he was arrested on a warrant from a publishing house whose agent he had been in the Islands. However, the matter was patched up and the wedding took place without further interruption. The bride's father, the late Col. Henry Fitch, U. S. A., was a brother of Clyde Fitch, the playwright. The Congers were recently divorced at White Plains, N. Y. Mrs. Conger, under her maiden name, may appear on the vaudeville stage in New York, not as an actress, but as an assistant in palm-reading to Dr. Carl Perrine.—The Wasp.

Fed Crocker Dogs Too High

Some one asked Miss Jennie Crocker why she permitted so much rich food to go to the kennels when death always stalks in the wake of elaborate provende. "I didn't realize the havoc it was creating until too late," sighed the heiress, and then brightening up, said, "but it's lovely to be able to feed any live thing to death these days when almost every human being is banting. One cannot get one's friends to eat, so we tried it on the dogs, and the poor bow-wows suffered."

Miss Crocker does not have to bant, for fortunately she belongs to the slender guild. She can accomplish a baby-blue eyes stare beautifully. Not long ago, a pompous dowager bore down upon her and commanded the recipe for slenderness. "Cigarette smoking," nonchalantly responded Miss Crocker, with an innocent stare that left the curvilinear lady wondering. She finally decided that Miss Crocker was in earnest, and although her husband is in the ministry, she decided to indulge in smoking. It seemed so much easier than constant dieting. She did not appear at dinner that night, and her husband, much alarmed and convinced that she had ptomaine poisoning, sent for the doctor. The doctor was a bit perplexed, but allayed the husband's fears and ordered a trained nurse, promising to call again and confirm a diagnosis when the symptoms had fully developed. The lady saw doctor's bills and nurses' wages piling up, so she begged for a word in private with the physician. Needless to say he did ont call again, nor was a nurse summoned, but a dear friend was called to the bedside.

It is the duty of every dear friend to confide in a dear friend, so now the story of how a conservative matron smoked up her first pack of cigarettes in one afternoon, and took to a sick bed in consequence is pretty well known in the confines of the high-church set. News Letter.

They Frightened the Soldiers

During their stay in Paris, Dr. John Dunn, Paul Verdier, Gus Isen and Conrad Peters dined one day on the terrace at Fountainbleau. At an adjoining table sat three non-commissioned officers of the French army. As the shades of evening fell and the influence of the good cheer which they had absorbed began to assert itself the conversation of the three soldiers took on a most bloody tinge. With martial gestures and flashing eyes they confessed to one another just how many men they had killed at the stern call of duty. To hear them tell their tales of carnage would strike terror to the hearts of many men, but the San Franciscans were of a skeptical turn of mind. This was particularly true of Conrad Peters, and when they arose from their tables and started along the terrace he stole softly behind them in the dusk until he came to a fountain at a bend in the path. Then dipping his hands in the cold water he uttered an unearthly yell and dashed the water on the necks of the bloody warriors. Two of them screamed and ran for dear life without turning to face the danger and the third fell flat in the gravel. Peters and his friends continued their unearthly howling and the prostrate soldier managed to pull himself together, get on his feet and follow in the footsteps of his brave companions. When the San Francisco quartet last saw the soldiers they were still running.—Town Talk

Marriage and Long Life

The disgusted agent of some matrimonial bureau has been digging up the records of longevity, and has made the remarkable discovery that marriage tends to prolong life, and that the multiplication of troubles gives powers of added endurance to those that they bear upon. Any one who cares to scan the pages of Holy Writ will discover that the lives of the Patriarchs were prolonged in proportion to the number of wives they had. But this was before the days of expensive lingerie, hats and hobble skirts, although in our own age it must be admitted that marriage failed to cut short the career of the late Mr. Young, of Utah. The News Letter is not a defender of plural marriage,s no more than it is a believer in the theory that marriage, alone, will add to the strength of a man's days. The conditions that conspire to many years are found not in marriage in itself. If it be happy in all its environments, cheerful, helpful and inspiring, then connubial felicity is but another name for long life; but the fickle god does not always touch into being the responsive elements, and when he fails, in the very nature of humanity, his mission as giver of many years is at an end. —News Letter

Of an Old Family

A very interesting engagement is that of Miss Nina Currey to Charles B. Phillips, which was the surprise announced at Mrs. Henry Campbell's tea on Friday of last week. It was just two years ago that Miss Nina's elder sister, Edith, was married to Dr. Schulze of Napa. The Currey's live in Dixon, but have many friends here, where Mrs. Currey, mother of Miss Nina, formerly lived. Mrs. Currey was Miss Lillo Buckbee, daughter of the late Rev. C. A. Buckbee, and sister of Spencer and Samuel Buckbee, and of Mrs. Bliss, who was Miss Annie Buckbee. Miss Lillie Buckbee was the belle of the Greenway set and made an excellent match with Robert Currey, a wealthy rancher of Dixon. Spencer Buckbee married Miss Durbrow, and his brother married Miss Julia Crocker, a sister of Mr. Henry J. Crocker; Mrs. Fanny Crocker McCreary and Mrs. William Carey Van Fleet. Mrs. Sam Buckbee died some years ago. Miss Nina Currey is a charming blonde, resembling her mother very much in feature and coloring. Her fiance has been living in Berkeley while tending the university. He is a son of Mr. and Mrs. John R. Phillips, and is associated with his father in the management of the San Lorenzo Sugar Company in Sinaloa, Mexico, of which company Phillips, Sr., is president. —The Wasp.

A Ten-Year Romance

The recent marriage of Miss Irene Tay and Samuel Sprague Magruder was the culmination of a romance which began ten years ago. It was during the Spanish war when Mr Magruder was lying very ill in the hospital that the couple first met. Like many other young ladies Miss Tay visited the hospitals and rendered much valuable service to the sick and wounded. During a visit East Miss Tay met and visited Mr Magruder's family, who are greatly pleased with the marriage. The Tay family are old and prominent residents of this city. Her father, the late George H. Tay, was a well known business man. The family includes two sisters, Mrs. Thomas Fletcher of New York, formerly Hattie Tay, and Mrs. Edwin Danforth, formerly Jennie Tay, who has been a widow for many years. An only brother died several years ago and is widow is now the wife of Justice Henshaw of the Supreme Court. All the members of the Tay family inherited a comfortable fortune from their parents. Mr. and Mrs. Magruder have gone South on their wedding tour. Upon their return they will reside in this city.—Town Talk.

The Law of the Yukon

Billy Dohrman, once an Alaska gold-hunter, but now vice-president of the Swedish-American Bank, glanced through a letter and handed it to a friend who was sitting with him in the lobby of one of the big hotels. It was written from a northern penitentiary by an unfortunate convict who explained that he was anxious to sell a fancy bridle which he had woven and appealed to Dohrman for assistance because he had met him in Alaska. The friend remarked that such letters were quite common. "I know they are," answered Dohrman, "but this letter is a little different from the rest and I am going to help this poor fellow if I can. Do you notice that he says that he was in Alaska for five years? That may seem a commonplace statement to you, but then you do not know Alaska. That statement, if true, means that fellow is entitled to my help. All the men who stay in Alaska for five years constitute a brotherhood, and there is a sort of masonry among them. The reason is that you can't stay in Alaska for five years unless you are on the square. If you do anything that is crooked Alaska becomes too hot for you and that's no paradox. If this man has been in Alaska for five years it is not likely that he deserves to be in jail. You notice he says he is innocent. I am inclined to believe him and I am going to find out. If he weathered five years of the North he is not likely to have committed a crime since." All of which I had never known before. I wonder how many local men who went to Alaska had to leave before five years had passed.—Town Talk.

The Latest Bunko Game

Quite a number of well known men about town, some of them married and some of them single, have been taken in by the very latest scheme of the card sharps. The peculiarity of this latest method of fleecing the easy mark is that it is frequently quite successful when the victims know that they are being victimized. Its safety lies in the fact that the married men do not dare to expose it while the bachelor, as a rule, are too crestfallen to admit in public that they have been duped. The scheme is engineered by two very fascinating young women known about town by the dubious designation of "good fellows." Their acquaintance is wide and no suspicion is aroused when one of their masculine friends receives a telephone message to accept the hospitality of their apartments in a small apartment house. "Run up tonight and enjoy a little music, and bring a friend or two with you," is the cordial wording of the invitation. When the invited guests arrive they find that there is no music, but there is plenty of liquid refreshments, and there is a prepossessing young man who makes himself very agreeable in conversation. The young women guide the talk to the subject of cards and after a little while a deck is produced and a little harmless casino indulged in. Then poker is mentioned and it is all over but the "trimming," which is done by the prepossessing young man, who, of course, is a card sharper. A number of well known men have lost a good deal of money in this manner within the past few weeks. Some of them realized the swindle when the poker game started, but forbore a scene out of consideration for the young women. One or two quietly withdrew without playing. None is willing to talk about the bunko game or publication "What would my wife say?" asks the married men. "The boys at the club would guy me," says the bachelors. So there you are.—Town Talk.

Well-Known People

Mrs. Alwine Goodrich, who was killed by an automobile in Munich last week, was one of two very handsome and talented sisters. Her husband, the late E. D. Goodrich, was a jeweler, who, before the fire of 1906, was accounted the possessor of considerable wealth. The other sister, Miss Rose Luchsinger, married Aurelius Buckinghat, who left her also a widow. Mrs. Buckingham was in Munich with her sister when the accident occurred, and herself injured when a machine, running wild, dashed into a group of women standing before a theater and killing Mrs. Goodrich instantly. The Buckingham family was prominent in Unitarian Church circles in early days, when the family lived on Bush street, near Mason. The other brother, George Buckingham, married Miss Mary Eldridge, daughter of the junior partner of the pioneer real estate firm of Easton & Eldridge. George Luchsinger, president of the Humboldt Bank, is a brother of Mrs. Aurelius Buckingham and the late Mrs. Goodrich. —The Wasp.

Was He Goaded Into It?

The question of the hour, overstepping every other subject of discussion, is, Why did Joe Eastland cable the announcement of his engagement to Mrs. Vesta Shortridge Bruguiere? Although there are plenty of answers vouchsafed by those who pretend to be in the social know, I have yet to hear one which smacks of verisimilitude. Mystery broods over the whole affair. Having a sort of perchant myself for the solution of mysteries I beg leave in no punning spirit to suggest that Joe was goaded into the announcement by Frank Gead. As everybody knows, the two volatile clubmen are making a leisurely tour of Europe. They are great friends and have deep respect each for the other's opinion. Now it stands to reason that Joe Eastland has been kept informed of the social activities of the erstwhile helpmate of Emile Bruguiere. It is not likely that one who exhibited such passionate devotion to the fascinating Vesta as Joe Eastland did would allow distance to diminish the measure of his interest. So, I take it that he has followed closely all of her vivacious activities. I take that he has made Frank Gead the confidant of his most intimate cogitations. The whole mystery now seems clarified. What more natural than that Frank Gead should argue Joe into the achievement of a coup? It is easy to see how the idea of sending cablegrams to the three morning newspapers would allure by its very sensationalism, for our society youth dearly love a sensation, particularly when they have a hand in it. In my mind's eye I glimpse the twain in Turin clucking over the bomb which they have thrown into society. I glimpse them, too, assuring each other that the fair Vesta would be won by the very daring of the maneuver, particularly as she has manifested considerable partiality for Joe in the past. And it may be that despite her hot denials she will relent toward her impetuous admirer and send him an answer which will put the rosy hue of successful romance on the whole interesting business.—Town Talk.

Truly, 'Tis Wonderful!

It strikes the ordinary $18-a-week plodding chorus girl as the biggest of wonders that, Truly Shattuck should be in the bankruptcy courts of New York. Why, cogitates the gaping "broiler," there never was such a big hit as Truly, over whose matchless form poets raved, and whose famous red tights made vaudeville managers tumble over themselves in their mad haste to engage her for their especial circuits. However, motoring and yachting cost something, and even when you are very popular with the other sex and are drawing a fat salary in vaudeville, there are gasoline bills and speeding fines and chauffeur and sailor salaries to pay; not to speak of the dressmakers' and milliners' bills. Oh, dear, no! It is not such fun as the little chorus girl fancies to be a top-notcher in vaudeville. The career of Truly Shattuck, whose husband, Stephen A. Douglas, asks a divorce from her, as an accompaniment of her suit in bankruptcy, may be pointed to as one of the most meteoric in stage history. A coryphee at the old Tivoli was Miss Clarice Etrulia de Burchards Shattuck, known to her fellows of the chorus as "Truly" for short. She had been a ribbon-counter saleslady before joining the Tivoli chorus.—The Wasp.

When the Pie Was Opened

An engagement which came as a genuine surprise over to her most intimate friends is that of Miss Christine Judah and Dr. Chester Roadhouse. So closely did Miss Judah guard her secret that when she entertained a bridge club to which she belongs, and invited her friends informally to join in a cup of tea later, they had no suspicion of the truth until led into the dining room. There they were confronted by a huge pie decorated with rare exotics. Ribbon streamers were handed to the guests who drew forth dainty envelopes bearing the names of the plighted couple. Miss Judah is the only daughter of Mr. and Mrs. Henry R. Judah. Her father is the prominent and popular assistant passenger agent of the Southern Pacific. The family is one of the best known in the State—Town Talk.

Charlie Hanlon "Sold"

From the current leaves of the Green Book I learn that Charlie Hanlon, the local lawyer, is a close friend of Freddie Ziegfeld, whose chief claim to fame consists in the fact that Anna Held is repeatedly represented as about to divorce him. I also learn that Freddie is very fond of playing practical jokes on Charlie, as witness the following: Hanlon went to Ziegfeld in New York recently, told him that he was about to cross the Atlantic for the first time and asked for a few pointers on the proper apparel for ocean travel. "Smart walking suit for the morning promenade, and evening clothes at dinner," explained Ziegfeld. "One rule you must be sure to observe—wear a frock and silk hat in the afternoon. That's essential. In the afternoon, you know, there is always a tea on deck, and that sort of thing, and the same rules apply as for an afternoon reception at home. The first day out Charlie was sick and didn't appear on deck. But on the second afternoon he burst upon the startled promenade deck in trousers of a light gray stripe, a frock coat of faultless cut and the shiniest of shiny silk ties. A titter ran round the deck, but Charlie was only conscious that the rest of the men were sartorially deficient. "Yokels," he muttered. After two days of this sort of thing Hanlon grew confidential with a college chap and asked him why the other masculine passengers were not properly accoutered. The young college chap set him right. "I've wanted to tip you off all the time," he said, "but I decided you were doing it on a bet." All who believe this story will kindly hold up their hands so that teacher may count them.—Town Talk.

Liquor and Hygiene

An eminent physician maintains that the man who, from childhood, has become accustomed to a regular amount of alcohol, daily, and whose system has accommodated itself to alcohol, is healthier than the man whose periodical drinking demoralizes his entire physical and nervous system. Another argument may be advanced in support of this position: The man who only occasionally indulges to excess usually inherits an appetite for liquor that he is powerless to successfully combat, and the least indulgence places him in the power of an unrelenting and destructive demon whose grasp is only relinquished, temporarily, when its victim has reached a state of moral and physical collapse, necessitating the interference of outside restraining influences. Such subjects are the victims of an inherent disease, received by nature from their ancestors; for just as a man may inherit the stamp of the characters and the bodily features of his parents, so may he also inherit the impress of their evil passions, appetites and propensities.—News Letter.

At Last a Divorce Suit

The filing of a divorce suit in the case of Elizabeth B. Siebe, wife of George H. Siebe, was anything but a surprise to the many friends of the couple, as they have not been living together for quite a while. Mrs. Siebe, who is a handsome and clever woman, and a very stylish dresser, studied medicine and she is a full-fledged doctor. She has had her own residence on Taylor street for some time, and Mr. Siebe, who is the son of that well known and prosperous business man, Frederick C. Siebe, of the long-established firm Siebe Bros. & Flagemann, has been living with his father at 2291 Sacramento street, the home of his sister, Mrs. Frederick McWilliams, wife of the real estate man. "Failure to provide" forms the grounds of Mrs. Siebe's suit for divorce, but that is merely technical, and no doubt the couple have decided that a divorce is advisable. Mr. George H. Siebe is interested in mines, and his wife, now suing for divorce, at one time accompanied him to Nome. He was connected for some time with the advertising firm of Siebe & Green. Mrs. Siebe was Miss Elizabeth Burke prior to her marriage. Her husband is a nephew of John D. Siebe, who served as assessor of San Francisco and was very prominent in politics for many years, being accounted the most popular German-American citizen in California.—The Wasp.

Not Always a Croesus

The Hon. Herbert Squiers, who is cutting such a figure in Scottish waters and spending American dollars so lavishly in that country, is the father of Mrs. Harry Rousseau, whose husband, Captain Rousseau, U. S. A., is so well known in San Francisco. The marriage of Miss Squiers and the young officer and canal commissioner at Panama, was a romantic affair in the nature of an elopement. It did not fit in with the ambitious plans of the young lady's father in the least. The Hon. Mr. Squires, who is well known in Portland, where he once lived, was not always able to make a display of wealth abroad. When he married Miss Helen Fargo of Buffalo he was a poor infantry officer. She died, and left him a life interest in her large estate, which at his death was to pass to their children. He had exchanged into a cavalry regiment when he married the Buffalo heiress, later becoming an instructor in a Jesuit college. When he married for the second time, Miss Hattie Woodcock, of Sing Sing—another rich woman, by the way—he and his family became Roman Catholics—The Wasp.

About Miss Helen Grey

It is more than a little trite to say that love will find a way, but the remark is always interesting when it applies to so charming a young lady as Miss Helen Grey. Some time ago I told of the departure for the East of this young lady who went traveling at the solicitation of her family, which did not look with favor on her favorable regard for young Sydney Woodruff, the architect. I also told that Sydney Woodruff had gone East, ostensibly because the demands of his profession called him across the continent. It turns out that mutual affection has been too strong for the watchful family of Miss Grey, and that the two young people found many mutual friends in New York, and many opportunities of enjoying each other's society. So Miss Grey's folks have brought her home again. But they have not thus put a continent between her and her wooer. Mr. Woodruff is once more in San Francisco.—Town Talk.

Laura Jean Libbey Going on Stage

Laura Jane Libbey, the prose poetess of molasses love, has gone on the stage. She is even coming to San Francisco. With open arms and sentiment-brimmed eyes do we await her arrival. Her welcome should be greater than any that ever went before. And doubtless, like Elinor Glyn, she will be able to find warm material amongst us for portrayal. But of course Laura Jean would not use it so shamefully. That Glyn woman is worse than her soul kisses. But Laura Jean, through all her world-wide flow of ink, has ever kept her head above the lines of her bathing suit and tread water for her ideals. Her heroes have been always the most handsome and best of men, her villains a low order of scoundrels well deserving what happened to them; and her heroines flowers of beauty and virtue, who, if they happened to make a mistake, always regretted or endeavored to rectify it in the end—when it was too late. In such manner is it proven how thoroughly the author knows her own sex—and in such manner has she become popular. Never in the most damaging situations has she failed to excuse them—and what more can her love-lorn sex require. —News Letter.

Married Into the Navy

The wedding of Mrs. Eleanor Creason and Dr. Arthur Dodge of the navy was celebrated at the home of the bride's sister, Mrs. C. L. Biglow, wife of Dr. Biglow, one of the foremost surgeons in the army. Mrs Creason's wedding was a distinct surprise. She was heard at a recent luncheon to remark: "I'm glad they gave me the ice cream battleship; I'm for the navy just at present." However, the remark was passed as polite chatter, and the secret was kept intact. No less than a year ago reporters passed to the Presidio to interview the Biglows about Mrs. Creason's engagement to an army doctor. Mrs. Creason, after announcing her engagement to him, went to Idaho in the dead of winter, and every one was sure that wedding bells would ring by consent of the young and attractive widow. Imagine the surprise of the tabbies when the lady returned still bearing the same name, and demurely stated that she had been making a visit to her grandmother. It was a hard winter in the Middle West, and the tabbies sympathized with the disappointed suitor. "Maybe he has been snowed under," they said. Anyway the young widow was far too attractive to remain single very long. The wedding was a very quiet affair, only the bride's immediate relatives being present.—The Wasp.

Belasco's Little Weakness

David Belasco has an eccentricity rather uncommon among men who have raised themselves by their own exertions to great heights of prosperity and achievement. He wishes to be considered a college man. So whenever the facts of Belasco's early life are detailed in print the statement is always made that he graduated from "Lincoln College, California." This statement is to be found in Who's Who in America, as well as in other similar books, and was made in one of the August magazines which contained a description of Belasco's elaborated apartments in his new theater building in New York. Of course, there is no Lincoln College in California, but there is a Lincoln School in San Francisco, and it was from that famous grammar school that David Belasco graduated in 1875. When he was last in San Francisco he was a guest of honor at a banquet given by the old Lincolnites among whom are some of the most prominent men of the city. It seems strange that Belasco should endeavor to give the impression that he is a college man when it actually rebounds to his credit that he has accomplished so much without the aid of a college training. But the fact remains that it casts a curious sidelight on his character.—Town Talk.

An Important Engagement Coming

Santa Barbara society is on the tiptoe of expectation over an engagement which will probably be announced soon. The romance concerns one of the Tevis twins and beautiful Miss Dibble. Although the young lady is a few years older than the young man it is said that Mrs. Will Tevis, who was Miss Mabel Pacheco, has given her consent to the match.—Town Talk.

Back for the Winter

The Thomas H. Williams have closed "Fortune Tellers' Camp," their home on the McCloud river, and are now in Oakland, where the California Jockey Club president is completing arrangements for the coming racing season. At the Emeryville track last year the anti-betting law interfered with the bookmaking, and, as a natural consequence, with the attendance. This year the pony liams are exceedingly hospitable people, terest, however. The Thomas H. Williams' are exceedingly hospitable people, who preserve the traditions of the old Southern aristocracy, from which Mr. Williams is descended. His father was one of the pioneer land owners of California.—The Wasp.

Dog Ate Hat, Collected Damages

Miss Marion Lally hired an attorney to collect damages upon a hat which was destroyed while she was a guest of Mrs. Jack Dempsey at Mill Valley. The hat in question was a rare creation and the dog in question was a rare fox-terrier. All hats do not look alike to him. He eyed the assorted millinery carefully, and noted that most of the bonnets were registered under assumed names. The Furie bluff born at a Mission street wholesale house didn't work with him. So he pounced upon the one genuine Paris creation and dined famously upon it—in fact, he Fletcherized, chewing every bite forty times or more, with the result that there was not enough left to furnish hash for another self-respecting dog.

Miss Lally went home in a borrowed hat, and Mrs. Dempsey was as sympathetic as the occasion demanded. The books on etiquette all say that it is very vulgar to offer monetary return for an accident at a house function. If a guest breaks a valuable bit of bric-a-brac the hostess must pay no attention, and the guest must not whip out a fountain pen and dash off a check. Some time later on, at an appropriate gift-giving time, he may send the equivalent of the damaged ware. The liability of a hostess must likewise not be publicly pronounced. Etiquette insists that if a hostess makes good any damage to her guest's belongings, it must be done in a quiet manner, and at a remote time, so that the affair will be saved from the stigma of business barter and profit and loss.

We would then know whether liability at the end of the season is as great as in the beginning. If a hat costs $75 in May, how much must a hostess pay for it in September? If a dog eats a hat, does the dog belong to the hostess or the owner of the hat? Some clever businessman might successfully inaugurate a Hostess' Liability Insurance Company, and by paying a small sum monthly, the hostess could collect full damages when she was called upon to pay losses sustained in her home. Heigh-ho! this is a commercial age!—News Letter.

THE MEDDLER

MRS. MONTELL TAYLOR, who with Mr. and Mrs. Harry Mosher, has motored to Del Monte.

MISS LILLIAM DOWNEY of Berkeley, who will visit Mrs. Wallace Alexander at Los Gatos this week-end.

THE holiday spirit is in the air. With holidays beginning the week and holidays ending it, as one has taken up in serious fashion the usual strenuous day's work. The week began with the circus—and of course all the world was there. The circus marks a distinct holiday in any community, for it is a world in itself—a world of strange animals of great elephants, big, patient camels, of wild beasts of the jungle. There is all the glitter and glow and wild, daring life—so that the coming of the great circus is a historical event of each year.

California is steadily developing the festival habit, which has for centuries been characteristic of Europe.

In Germany there are always the great music festivals, many of them each year, and in Southern Europe, on the French Riviera, are wonderful carnivals. The carnival spirit, too, is developed in Italy and life is lived out for days amid a shower of confetti and amid crowds of people in wonderful masks.

In our own country there is the New Orleans Mardi Gras, which people travel far too see. In St. Louis is that wonderful profession each year of "The Prophet," which is now a historical event.

But perhaps in all States of the Union California is the one most fitted to carry out the true carnival spirit—for our people are the most cosmopolitan. Here are descendants of the best blood of old Spain, here are French families of high social prestige. And here is the only foothold the Orient has secured in America.

Perhaps we may not like the description a well-known writer gave of us:

"California may be our farthermost west—but it is also the beginning of the Orient."

And it is this same Orient that lends a fascinating, bewildering, picturesque element to our carnival pageants.

The week began with the circus—with the Labor Day holidays—and it is ending in a splendid blaze of glory in the celebration of California's sixtieth birthday. What a very young state it is, after all! No wonder its children want to play.

After all, happy are those people who have learned to play. They are the people who keep young. Californians are learning to seize upon a holiday—to make it a real playtime—and so this week has seen one of the most remarkable pageants of recent years—planned and carried out by California's bright sons and daughters—the bright, fascinating, glorious children of the "Golden West." No wonder today the world is considering "The Girl of the Golden West"—no wonder she is the theme of song and story—no wonder the "Native Son" is pushing in to high places in his country's history.

The great festival closing this week, has been in charge of the younger element of the state, and well has it done its work. For many weeks now, plans have been formulated with the greatest enthusiasm and carried to a succesful conclusion by means of hard work.

And what a wonderful picturesque pageant was represented in the great procession of yesterday! One admired first of all its distinct dignity. The military element was a tribute to a great state—which must always be a bulwark of defense for the rest of the nation.

The wonderful pictures bid fair to linger long in one's memory. The brilliant illuminations—the thousand green and yellow devils—"The goblins will get you if you don't watch out"—Bewildering color tones, the wave of yellow, sweeping over the city representing the golden west—the wonderful Chinese effects, the great dragon, so significant of Chinese folklore.

The floats made lovely pictures; but the sweetest of all the pictures—dear to every heart—were the wonderful girls, marching up the street, with perfect manners, with a fine freedom, characteristic of "The Girl"—as other nations are beginning to call our daughters.

For weeks the Native Daughters have been making California poppies—and they were everywhere in decoration. And they added to the picturesqueness of these wonderful young women, thousands of them who marched or rode in the procession, and whose charm, whose fine carriage, whose refined bearing, made one know that California was truly passing on America's traditions.

There was a perfect poise about them, a dignity of bearing, a modesty of demeanor that was charming. Virgil wrote in his epic long ago—"And she betrayed the goddess in her walk." And so did these California girls, who marched with their brothers, with untiring tep, and made a series of lovely pictures, in one of the most historical pageants of recent years.

And so our week has been a varied one—with the circus, the very good plays at local playhouses, with trips to the country over the week end, and with California's birthday celebration to crown the week with a blaze of glory.

* * *

MRS. GEO. GROSS GIVES PLEASANT BRIDGE PARTY.

Mrs. George Gross was the hostess on Thursday afternoon at the first of a series of informal bridge afternoons at which she is planning to entertain her friends this season.

No family of girls were ever more popular in Oakland than "the Gage girls," whose friends were made most welcome with a most gracious and unusual hospitality in the family home on Harrison street. The "Gage girls" have homes of their own now, and have taken rank among the most popular young matrons of the city, carrying into their new homes the traditions which made the old family name so happy a place for their friends.

The Gross home on Boulevard terrace is artistic to a degree. It has been planned with great taste and judgment, and it was an ideal study in decoration on Thursday.

The drawing-room was a very stunning study in decoration, a blaze of red and yellow, which after all represent the color decoration of the week.

A mass of magnificent cannas, in red and yellow, gave a gorgeous color effect, and superb dahlias, in all colors, principally in red and yellow, added to the striking and brilliant color scheme. The decorations were the most beautiful seen here this season.

Mrs. Gross is looking exceedingly well this season, and she was a most attractive hostess, wearing a gown of white, with a yoke of Irish crochet lace, and Irish crocheted trimmings. She is a sweet, cordial, unaffected hostess, with a quiet sense of humor, which is charming, and which helps to add to the good time which guests always enjoy in her home.

There was a prize for each table for the bridge game, and at the close of the game elaborate refreshments were served. The prize winners were Mrs. John Conners, Miss Root, Mrs. Rosenfeld, Mrs. Stolp. Among the matrons who enjoyed the hospitality of Mrs. Gross were:

Mrs. Geo. de Golia	Mrs. Henry Rosenfeld
Mrs. Louise Allender	
Mrs. John F. Conners	Mrs. Robert Newell
	Miss Nicholson
Mrs. Frederick Stolp	Mrs. J. Loran Pease
Mrs. McClure Gregory	Mrs. Wickham Havens
Mrs. Edward Engs	

Among the young girls who were guests of Mrs. Gross on Thursday were Miss Anita Thompson, Miss Root, Miss Clarice Lohse and Miss Edith Beck.

* * *

MISS EDNA ORR ENTERTAINS.

Miss Edna Orr entertained at bridge on Tuesday, planning her afternoon in honor of Miss Helen Dornin, whose bridesmaid she is to be at the latter's wedding the latter part of this month. The Orrs spent last winter in Santa Barbara, but returned to Oakland for the summer and are established in delightful and artistic apartments. Miss Edna Orr is exceedingly popular among her young friends, to whom she remains always the same—a lovable, attractive girl. Miss Orr, who is a granddaughter of the late Judge Shafter, is a very bright girl as well, one of the best read young girls on our side of the bay.

Miss Orr planned a very delightful afternoon for Miss Dornin and her friends. There were prizes for each table at bridge, dainty hand-painted French bridge scores, and after an interesting game delicious refreshments were served. Among the guests of the afternoon were: Miss Helen Dornin, Miss Shafter, Miss Anita Thomson, Miss Virginia von Loben Sels, Mrs. William de Fremery, Mrs Worley, Miss Anna Poston, Miss Marie Rose Dean, Mrs. Joseph Kelley, Miss Norma Castle, Mrs. Harry Hays, Miss Irene Farrell, Mrs. Traylor Bell.

* * *

ENTERTAINED IN HER NEW HOME.

Mrs. Maurice Walsh (Elsie Campbell), who is a most popular young matron, entertained in the new home on Tuesday, in honor of her sister-in-law, Mrs. John Louis Lohse (Marian Walsh). Dr. and Mrs. Lohse recently returned from abroad and Dr. Lohse has established professional offices in the First National Bank building. The Maurice Walshes have recently taken possession of their new Linda Vista home, and on Tuesday was the first formal entertainment planned by the young matron, Mrs. Walsh.

It was a very successful bridge party, greatly enjoyed by the young matrons and young girls who were her guests.

Mrs. Walsh wore a most becoming trousseau gown of green messaline, most effectively trimmed in seed pearls. She was assisted in receiving her guests by Mrs. Edward Walsh and Mrs. John Louis Lohse. Later in the afternoon Mr. Walsh looked in upon the gay gathering for a few moments. He is so very good to all the young people that they are very fond of him, and no guest at any of their gatherings is more welcome or receives a more cordial reception. The score cards at Mrs. Walsh's bridge afternoon were very dainty water color studies in Chinese designs and the prizes were exquisite French bridge scores, brought from abroad.

It is the early autumn and new gowns and early winter hats are in evidence, and among the bright players at Mrs. Walsh's bridge party who looked exceedingly well were:

Mrs. Wm. Thornton White	Mrs. Chas. Parcells
Miss Anita Thomson	Mrs. Montell Taylor
Miss May Coogan	Mrs. Irving Burrell
Miss Charlotte Hall	Miss Muriel Kelley
Miss Helen Dornin	Miss Sharpe
Mrs. Harry Hays	Miss Kate Bennet
Miss Carmen Sutton	Mrs. Dan Bolden
Miss Josephine Johnson	Mrs. John Valentine
Mrs. Fred Deickmann	Miss Christine English
Mrs. Challen Parker	Miss Bessie Palmer
Mrs. Henry Chase	Mrs. McClure Gregory
Miss Mollie Mathes	Miss Viva Nicholson
Mrs. Fred Snowden	Miss Edith Beck
Mrs. Edson Adams	Miss Evelyn Adams
	Mrs. Hugh Webster
	Miss Ruth Knowles
	Mrs. Burt Hubbard

The graceful compliment to Mrs. Lohse was carefully planned, and the bridge afternoon was one of the delightful affairs of the week.

Mr. and Mrs. Maurice Walsh are leaving for the country this week, and will spend the coming month at Bartlett Springs.

* * *

DANCING PARTIES FOR THE YOUNGER GIRLS.

Two dancing parties for the younger girls are of interest, the first, a dance planned for this evening at the Ghirardelli home on Oakland avenue. Miss Elva Ghirardelli has invited about fifty young people to be her guests at an informal dance, and there will be many dinners given for bright young people earlier in the evening.

There was also a dance last evening at the Stone residence at Elmhurst, when Miss Helen Stone entertained a number of young friends. Miss Helen is to accompany her sister Marian East and both are to spend the coming season in New York.

* * *

INTERESTING MARE ISLAND NEWS.

Mare Island news is always of special moment to many Oakland families, since many of our young girls are frequent visitors at that popular navy post. Rear Admiral and Mrs. Hugo Osterhaus are among the most popular entertainers on the island this year, and many Oakland and San Francisco friends greatly appreciate their hospitality.

Mrs. Osterhaus entertained at luncheon on Wednesday in honor of Mrs. Martha Gielow, the delightful Southern woman who made so many friends in California last year.

Mrs. Gielow is the guest of her daughter, Mrs. C. W. Fisher, Jr., of Mare Island, and many complimentary dates are being planned for her in the early season. Mrs. Gielow is widely known throughout the United States as a very talented writer and a most charming lecturer on Southern traditions and folk lore. Last year she was a guest of Mrs. C. C. Clay, and her lecture before the members of the Ebell Club is remembered with pleasure. Madame Irwin, who makes her home at Mare Island, was a hostess at cards last week, entertaining twenty guests at bridge. Among the winners of the handsome prizes were Mrs. John Irwin Jr. and Miss Cornelia Kempff. Mrs. John Irwin was formerly Miss Genevieve English and Miss Kempff's former home was in our city, where she has many friends and relatives.

* * *

YOUNG PEOPLE GO EAST.

The number of young people who go East each year is steadily increasing.

Mrs. McMullin has taken Miss Eliza McMullin to New York, and the Van Sicklens, with Miss Dorothy Van Sicklen, left for the East a few days ago.

Miss Dorothy Taft is to go East in a few days, and she will enter the Scoville school in New York city.

Miss Ethel Crocker, whose debut was made on Thursday evening, is also leaving for the East and Europe in the immediate future.

Part of Miss Crocker's first social winter will be spent under the chaperonage of the Princess Poniatowski of Paris, who was charming Miss Beth Sperry of Stockton.

* * *

MRS. J. C. McMULLIN TO LEAVE FOR THE EAST.

Next Wednesday Mr J. C. McMullin will leave for the East, and she will be accompanied by her granddaughter, Miss Eliza McMullin, one of the popular debutantes of last season. Mrs. McMullin and her granddaughter are going to the old family home in Lexington, Kentucky, where there is to be the annual horse show, an event of much importance to the country round. They are going to New York for the holidays, and will spend the rest of the winter there.

* * *

OUT OF TOWN FOR THE HOLIDAY.

Among the out of town people for the week end are Mr. and Mrs. Wickham Havens and Mr. and Mrs. Edward Engs, who have motored to Del Monte.

Mrs Charles MacDermot and Mrs. and Mrs. Proctor are spending the week in San Francisco, enjoying the festivities there, and they are entertaining friends at the St. Francis.

* * *

YOUNG PEOPLE TO ENJOY DANCING.

A bright and happy band of young people were made glad by invitations which reached them early in the week.

Allison and Ellery Stone have requested the pleasure of their company at the Home Club on the evening of September 16th, and the cards announce "Dancing."

Allison and Ellery Stone are the very bright children of Mr. and Mrs. Edgar Stone, whose home on Vernon Heights is so often the center of many hospitable gatherings.

The dance at the Home Club is being planned along delightful lines and a very delightful evening is in store for the young people fortunate enough to be included in the invitations.

* * *

AN INVITATION FROM ENGLAND.

From England comes the following interesting invitation, worded differently from similar invitations on our side of the Atlantic:

Mrs. John Heath
will give her daughter,
Constance Adela,
in marriage
to
Mr. George Graghead Gregory
on Thursday, the first of September
nineteen hundred and ten,
at half past twelve o'clock,
at
St Andrew's Church,
Sonning-on-Thames.
The honor of your presence is requested.

Later the cable brought the news of the marriage of George Gregory of Richmond, Virginia, and Miss Constance Heath of Oakland, California.

The bride is the only daughter of Mrs. John Heath, and comes from a Southern family which for many years has been influential in the history of the coast. Her grandfather had formerly one of the historic homes on Oak street, near that of the Boems and Kirkhams. Mrs. Gregory is very beautiful, of a fine type, and

SOCIETY NEWS of the WEEK

MISS RUTH WATERMAN, who has announced her engagement to Carl Edwin Anderson of this city.

MRS. EDWIN LACY BRAYTON, who has moved into her new home on Hillside avenue.

she has been most carefully educated.

Mrs. Heath spent a year abroad with her children, Constance and Jack, before the earthquake, and for the past two years they have been away from Oakland. For a year they traveled on the Continent and returning to America, Jack Heath entered the University of Virginia, while Miss Constance lived with her mother at Richmond.

When her engagement was announced the family intended to spend the summer abroad, and to return to the family home in Oakland, the wedding being scheduled to take place this autumn in St. Paul's Church.

But the plans were changed when Mr. Gregory met the Heaths abroad, and the wedding took place last week in a most charming church, a picturesque Norman chapel at Sonning-on-Thames.

Mr. and Mrs. Gregory are to travel for a few months on the continent, after which they will return to America to make their permanent home in Richmond, Virginia.

MR. AND MRS. BLISS AT THE ST. FRANCIS.

Mr. and Mrs. Duane Bliss, who were married a few days ago at Lake Tahoe, have been guests at the Hotel St. Francis. They have gone to Los Gatos to the country home of the Dunhams, and later they are planning to return to Lake Tahoe, where they are to spend the coming autumn and winter.

MRS. A. L. WHITE VISITS RELATIVES.

Mrs. A. L. White came up from Los Gatos last week and spent a few days in Oakland, the guest of the William Thornton Whites.

Mrs. Frank L. Brown and her daughter, Mrs. William Thornton White, will leave for the East next week, and will go directly to New York city, where they are planning some interesting autumn days.

HAVE SAILED FOR THE PHILIPPINES.

Among the passengers on the transport Logan, which sailed from San Francisco for Manila on Tuesday, were Dr. and Mrs. Truby (Bonnie Downing). Doctor Truby has been ordered to duty in the Philippines, and will have to spend some months there.

Mrs. Truby is the youngest daughter of the O. P. Downings, and she is a niece of the Misses Huff of San Leandro.

WILL SPEND AUTUMN IN THE MOUNTAINS.

Among the autumn visitors at Castle Crag is Mrs. E. C. Farnham, who is planning to spend part of the month of September there. Mrs. Farnham is accompanied by her daughter, Mrs. Clifton Kroll, who is one of the most popular of the younger Piedmont matrons.

Mr. and Mrs. George Jenson (Anita Oliver) are also among those planning to spend autumn days in the mountains, and have gone to Tahoe on a motor trip.

AN OAKLAND MATRON WHO HOLDS HER OWN.

Mr. and Mrs. Wickham Havens recently returned from a stay of some days at Del Monte, where Mr. Havens was much interested in the golf and tennis tournaments. There are more beautiful gowns and handsome jewels worn at the autumn golf meeting than during any other time of the year at Del Monte. It is specially hard to hold one's own, and people who in their own town really amount to a great deal fade into insignificance in the greater glory of the wider surroundings.

But Mrs. Wickham Havens holds her own in fine style. She is always perfectly gowned. She has lovely jewels, which are appropriately worn. And she happens also to be a beautiful young matron, with cordial manners.

The Havens are developing one of the finest tennis courts in the Piedmont hills. Mr. Havens is devoted to the healthful sport, and many guests are made welcome in the tennis court. They are making extensive improvements in their Piedmont home, which will make it one of the largest residences of the upper hill district.

Among the many improvements is a very charming "kitchenette," where refreshments may be prepared, or kept warm, and it offers also a delightful refuge at times, when it happens to be too cold for the lookers on at the game. Wickham Havens and some of his friends are developing very good tennis form, and they will be in line for "championship honors" in the not very distant future.

WILL BE AT HOME AT LEVEL LEA.

Among the interesting "at homes" of September is that to be given at "Level Lea," on the afternoon of Wednesday, September the fourteenth.

Mrs. Clement C. Clay has sent out cards for that afternoon, which bids fair to be of unusual interest, for the cards announce "Music and plantation stories," "Level Lea" is one of the finest old Oakland homes, with a long-established reputation for genuine hospitality. The Clays have a large family connection among whom are the Fred Stephensons, the Robert Lee Stephensons, the Harrison Clays and the Philip Clays, who generally assist Mrs. Clay in entertaining her guests.

Mrs. Clay's "at home" on the 14th gives promise of being one of the very successful and most entertaining social dates of the early season.

MR. AND MRS. CAMPBELL RETURN TO CITY.

Mr. and Mrs. Donald Y. Campbell, who have been out of town all summer, have returned to San Francisco and are established for the winter at the Hillcrest.

Mrs. Campbell was formerly Elizabeth Watt, the eldest daughter of the Robert Watt family, once so prominent in Oakland's social history.

None of the members of the family now make their home on our side of the bay.

Mrs. Watt and her daughter, Mrs. C. O. G. Miller, have established homes in San Francisco. Mrs. Campbell is at the Hillcrest and Mr. and Mrs. William Watt (Olive Middleton) prefer country life and make their home on a ranch near Napa.

THE CROCKER BALL TALKED ABOUT.

Very little has been talked about this week across the bay except the coming out ball of Miss Ethel Crocker, an event long waited for, on account of which many debutantes were withdrawn last season, for all of the young girls wanted to make their debuts "the year that Ethel Crocker came out." The provoking thing about it, from the debutantes' standpoint, is that a good many of the girls who are coming out this year are not yet home from Europe, and a number more are late with their winter trousseaux, and so were not ready for so early an event. Still this beautiful ball started the season merrily and early so that there will not be such a rush at the last moment, as there was last year.

Miss Lee Girvin, whose mother was an Eyre, is one of the debutantes who made her first public appearance at the Crocker ball, though a small dance was given for her by her parents on an earlier evening of the week. Fortune favored the Crockers, for the day and evening were the loveliest of the fall, which always adds so much to the pleasure of an al fresco affair such as this was.

HAVE RETURNED TO THE CITY.

Mr. and Mrs. William Mayo Newhall and the Misses Marion and Elizabeth Newhall have returned to town and have opened their handsome Scott street home. They returned partly because of the exodus to Del Monte and partly for the Crocker ball. They had been in Santa Barbara since the middle of June and have had a gay and delightful summer.

Mr. and Mrs. William Tevis and their four sons came up to town for the Crocker ball. The Tevis boys, later in the week, will go to Lake Tahoe for the autumn fishing and shooting. The Tevises have a charming cottage there.

Mr. and Mrs. George Newhall have returned to their Burlingame home after a motor trip to Sacramento, during which they took in the opening of the State Fair.

DINNERS PRECEDING THE CROCKER BALL.

Almost all of the Burlingame "cottagers" entertained house parties over Thursday evening and the week end of holidays. The C. W. Clarks had a house full of guests, as did the De Sablas and the Folgers. On Friday Mr. and Mrs. Clark gave a large luncheon in honor of Miss Ethel Crocker, at which the younger set was entertained. It was a "polo" luncheon and a beautiful affair.

VISITORS FROM OUT OF THE CITY.

Frederick Holman, the leader of the Portland bar, who came to San Francisco to attend the convention of Zeta Psi, prolonged his stay in San Francisco for a week or so, but returned to Portland this morning. Mr. Holman was the guest of honor at several informal affairs during his stay. On Sunday evening he dined with Mr. and Mrs. Alfred Holman. On Wednesday night Mr. and Mrs. Frank Deering entertained in his honor and on Friday evening Mr. E. S. Pillsbury gave him a dinner.

HAVE RETURNED FROM THE McCLOUD.

Judge and Mrs. James A. Cooper, who have been guests of W. F. Whittier at his McCloud river bungalow for a fortnight, returned to the city on Monday and have reopened their Pacific avenue home. Previous to the McCloud river fortnight they had spent a month at Tahoe tavern. At both places Judge Cooper enjoyed the excellent fishing. Miss Ethel Cooper is in Santa Barbara, where she is the guest of Mrs. W. H. McKittrick.

HAS RETURNED TO SANTA BARBARA.

Mrs. Robert Louis Stevenson of Stonehedge, Santa Barbara, who has been spending some four weeks at the Hotel Stewart in San Francisco, returned today to her Santa Barbara home. She was accompanied by Mrs. Russell H. Cool, who will spend a fortnight with Mrs. Stevenson and Mrs. Strong before the departure of the latter for New York.

Mr. and Mrs. John F. Conners have returned from a visit at Santa Barbara.

DINNERS OF THE WEEK.

The week saw a number of small and informal dinners, besides the larger affairs of Thursday evening. On Wednesday evening Dr. and Mrs. Edward Younger entertained in honor of Dr. and Mrs. William Younger, who leave for New York tomorrow. Several other dinners this week were given in honor of the popular Youngers, who have been feted almost every evening since their arrival. On Monday evening the dentists of the city gave a dinner in honor of Dr. Younger, the affair taking place at the Bohemian Club.

On Wednesday evening Mr. and Mrs. Albert P. Redding entertained informally at their apartments in the new Keystone, the affair being a celebration of the birthday anniversary of Mr. Redding.

On Tuesday Mrs. Edward Younger entertained at an informal tea in honor of a friend from Munich who is visiting San Francisco.

DEPARTING FOR EUROPE.

Commander and Mrs. J. J. Brice are about to close their charming Napa county home and will leave for Europe in October, where they will spend the winter in travel. They will be accompanied by their daughter, Miss Elizabeth Brice, who will probably be a debutante next season.

Mrs. Eugene Bresse and her daughter, Miss Metha McMahon, leave for New York today. Thence they will sail shortly for Europe, where they will travel for six months and possibly for longer. During their absence Mr. Bresse will live at his club and the Bresse house has been rented for the winter to Mr. and Mrs. Henry Foster Dutton, who will keep house this winter instead of spending the winter at the Fairmont as usual.

Mr. and Mrs. Mark Gerstle have engaged passage for Europe in March of next year. They will occupy their Washington street home until the first of January, on which date they have rented their house for two years. They will spend January at the Hotel St. Francis and will then go on to New York for February and a month or six weeks of Metropolitan opera before sailing for the other side.

Mr. and Mrs. William Gerstle and Miss Miriam Gerstle, who are now in Japan, will visit China and will then tour Japan leisurely on their way home. They plan to be in San Francisco during the last days of December.

Mr. and Mrs. William Thomas will reach San Francisco some time next week. They wanted to keep house there this winter, but the scarcity of good houses to rent will probably send them to the Fairmont for the winter. Mr. Thomas, who was not well when he left San Francisco in the spring, has quite recovered his health in Europe. Miss Gertrude Thomas will accompany her parents and her debut, which was postponed from last winter, will take place this year, probably at a ball at the Fairmont. Both of her elder sisters were presented to society at balls and the youngest daughter of the family is expected to be no whit less popular. She is a pretty and attractive girl who has been carefully educated, mostly at Eastern schools, and who has had the advantage of three summers of European travel. She has a good voice, which has been cultivated by the best Boston teachers.

PICTURES IN THE MEDDLER.

Miss Ruth Waterman, whose picture is displayed in today's Meddler, is the daughter of Mr. and Mrs. E. K. Waterman, old residents of Oakland.

The news of Miss Waterman's engagement to Carl Edward Anderson, was announced last week to the surprise of the many friends of both in this city and about the bay, where the bride-elect is prominent in musical circles, holding the position of soloist at the First Christian Science Church in San Francisco. Anderson is a member of the Nile and Bohemian clubs and is the tenor of St. Luke's church in this city. No date for the wedding has as yet been set.

Miss Lillian Downey, daughter of Mr. and Mrs. Andrew Downey of 2717 College avenue, Berkeley, has a wide circle of friends in the college town, where she is a member of the fashionable set. She has spent the summer in Oakland, but will leave in a day or so for a short visit to Mrs. Wallace Alexander's home in Los Gatos.

Mrs. Montell Taylor, who is one of the most frequent hostesses at her Webster street home, has left Oakland to enjoy a short motor trip with Mr. and Mrs. Harry Mosher.

Mrs. Edward Lacy Braton is one of the matrons of the local smart set and is noted for her charm as a hostess. She has just moved into a beautiful new home on Hillside ave.

THE POMEROY WEDDING.

It has been definitely announced that Miss Christine Pomeroy's wedding will be an afternoon affair at four o'clock at Trinity Church on the afternoon of November fifth, which is Saturday. A reception at the Pomeroy home on Clay street will follow the ceremony. Miss Dorothy Giddings of Baltimore, who is to be one of the bridesmaids—the only one from outside San Francisco—is a niece of Mrs. William Babcock of San Rafael, who is to spend the fall and winter with Mrs. Babcock. Miss Giddings was a school friend of Miss Pomeroy's in New York.

Mr. Brooke, the bridegroom, has long been one of Portland's most eligible bachelors. He lives at the Arlington Club and has the entree to Portland's most exclusive homes. He inherited a handsome property from his father, who was an Oregon pioneer, and has increased his inheritance. He was one of four sons, three of whom are dead. A sister-in-law and two little nieces reside in Washington, D. C. He is a quiet but popular gentleman, very much respected and thoroughly well liked.

WILL VISIT SAN FRANCISCO.

Mrs. Henry Clarence Breeden will spend some time in San Francisco in October and November and will also come up for a few days about the holiday time. The rest of the winter she will spend at Redlands, where she has taken a house.

Mr. and Mrs. Sam Pierce of Pasadena will come to San Francisco early in October to attend the wedding of Miss Draper and Midshipman Kauffman, which will take place in Sausalito early in October.

THE MEDDLER.

HEART--TRIBUNE'S PAGE FOR WOMEN--HOME

BAREFOOT DANCERS NO LONGER WELCOME

END OF DEMI-NUDE TERPSICHOREAN NOVELTIES IS FORECASTED

Three Exponents of Bare-Legged Dancing Thinking of Cancelling Acts.

Sudden Wave of Reform Is Sweeping Throughout Society Circles.

NEWPORT—If Mrs. Robert Goelet, Mrs. Craig Biddle, Mrs Leonard Thomas, Mrs. Reginald Vanderbilt and half a hundred more of the powerful leaders of America's ultra-fashionable set have their way, bare-legged dancing posing in the "altogether," however artistically accomplished, and every other so-called "daring" effort of titled and untitled womenato achieve fame in this country by public exhibition of their shapely calves and pink toes will prove a failure—at least as far as society is concerned

Mrs. Goelet issued her ultimatum several weeks ago Not that she actually declared in so many words that she contemplated starting a war on the barefoot dancers, for not a word, publicly at all events, has been heard from her on the subject. Her opinion of these exhibitions, however, was markedly shown when she abruptly withdrew from the tableaux vivants at Newport in which she was scheduled to appear. Her action, it is said, was prompted because of displeasure that the famous Russian Countess Swirskey was to go through her notoriously daring dance at the same time, and was followed by the withdrawal from the fashionable affair of the most powerful of society's leaders.

TOPIC OF CONVERSATION.

For a few days the disruption of the long heralded tableaux vivants and the hurried departure of Countess Swirskey from Newport was the sole topic of conversation in social circles, and it was fully prophesied that society leaders were about to embark on a bitter war. Those supporting Mrs. Goelet's "Blue stocking" attitude were at once dubbed "The Purists" and the friends of Countess Swirskey, "The Philistines"

Whether this war is still on or whether the "Philistines" have decided to let the "Purists" have their way is hard to say. The fact remains, however, that Countess Swirskey has not recently appeared at a social function, at least not with her toes visible

There are those who say that Mrs. Goelet and the other widely known women who followed her lead in disapproving of Countess Swirskey intend to carry on their crusade indefinitely and to make any future appearances of semi-nude dancers impossible at social affairs.

Three European barefoot dancers, it is said, have cancelled agreements to visit this country because of what they have heard of Countess Swirskey's reception at Newport

BEAUTIFUL DANSEUSE.

They are the beautiful Mademoiselle Fokina, Premiere danseuse of the Russian Imperial ballet, at St. Petersburg, and the famous Wiesenthal sisters, whose sensational dancing in Berlin, Germany, has had the residents of that city in a furore for several weeks

Mlle. Fokina is not celebrated so much for the excellence of her tiptoe dancing, but rather for the beauty of her grace and wonderful posing She is considered by her countrymen to be far superior to many of the ballerinas who have besieged London, Paris and this country during the last twelve months The specialty of Mlle Fokina is aesthetic dancing somewhat after the manner of Maud Allan and Isadora Duncan. To an interviewer she has declared that in her opinion "the limbs of the true dancer should not be trammeled with a superabundance of unnecessary drapery," in which it will be seen that the world is peopled by a perfect multitude of "true dancers."

PROVE LESS WELCOME.

The Wiesenthal sisters would in all likelihood prove even less welcome to Mrs. Goelet and her followers than did Countess Swirskey, the chief characteristic of their dance it is reported, is the spontaneous abandon with which they give expression to their enthusiasm and their lack of clothes

The present social controversy over the status of the barefoot dancer makes a little look backwards over what has been offered in this direction of interest.

Present day barefoot dancing may be said to have been founded by Miss Isadora Duncan, who sought to express the play of all the emotions through this medium. It was a revolution similar to that which had occurred in the world of music itself. This ideal, this desire to express the emotions, naturally took one back to the Greeks, both for inspiration and dress.

The new school was helped on its way by the airy experiments of Lady Constance Stewart-Richardson, who at moments embodied all the subtle beauties which we feel are enchained in a Greek statuette.

NEW VARIATION.

This school was holding the field as far as intelligent eyes were concerned when there appeared a new variation, or what appeared to be such, imported from Russia. So bizarre and astonishing was the style of these imperial court dancers that for a time it was said, "Here is something new," but a little experience showed it to be but another phase of the old tiptoe dancing couple with novel features, such as the introduction of male companions, strenuous-looking fellows of gladiatorial aspect, who both acted as foils to the dainty ladies and themselves bounded and danced with no uncertain vigor A great feature of these Russian dances has been the sudden or gradual grip and the raising of the rancer by physical dexterity into the air. At moments their movements suggested the new school with its lissom grace, but a sudden pirouette on the toes would shatter the illusion

The "Purists" in society, however, declare they have had enough of these various examples of barefoot exercise. But their opposition it is thought by many will only serve to advertise more thoroughly the young men and women who have taken up with the art. "Mrs Goelet and her friends may keep Countess Swirskey from dancing at some of the swell affairs," said a prominent theatrical man recently, "but they cannot gainsay the fact that their opposition will make the general public more than ever anxious to see her."

-::- Principals in Social Reform -::-

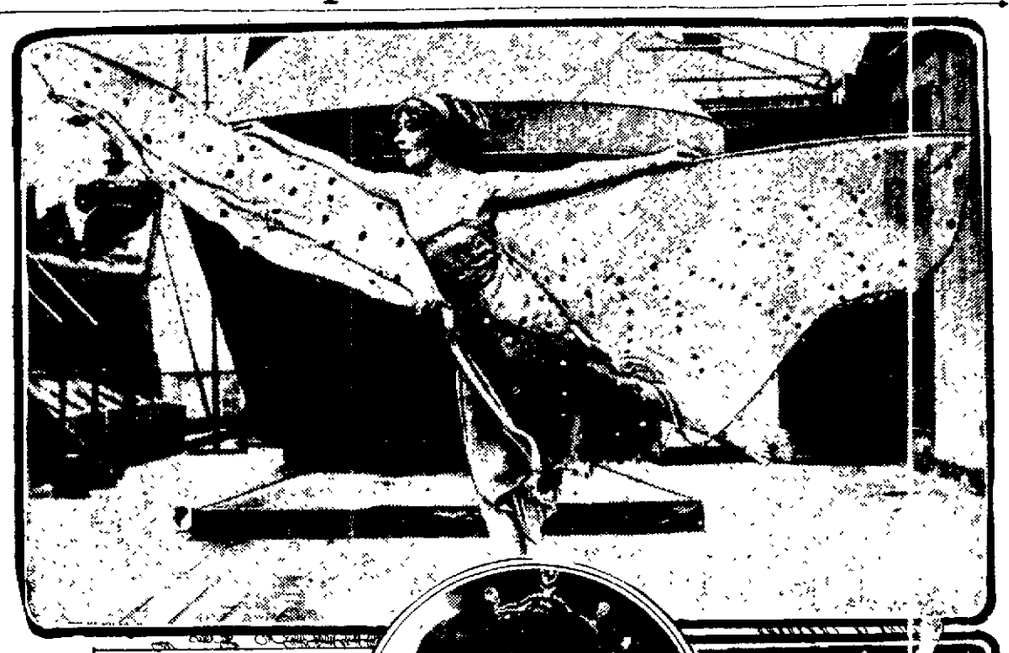

COUNTESS THAMARA DE SWIRSKEY WHO SHOCKED NEWPORT.

MRS ROBT GOELET WHO HEADS THE ANTI-BAREFOOT DANCER MEMBERS OF SOCIETY.

MADEMOISELLE NOVIAN BEAUTIFUL RUSSIAN DANCER.

Says Hubby Had 100 Sweethearts While a Swain

NEW YORK.—Declaring several days ago that her husband had sixty-three sweethearts and then making the announcement the following day that he had eighty-four, Mrs. Roscoe H. Sanborn now announces that she has procured evidence which showed that he has made love to 100 girls.

According to Assistant District Attorney F. X. McCaffrey, attorney for Mrs. Sanborn, her divorce complaint sets forth only that Sanborn was found in the company of a woman in the Crescent Hotel, Brooklyn, on Sunday morning last.

Only this charge will be pressed, Mr. McCaffrey said, unless Sanborn should enter a defense. In that event, letters from 100 girls would be produced. He declared the writers would be named as correspondents.

Spends $200 Day; Is Not Extravagant

NEW YORK—Mrs Julia Watt Curtiss, called the "most extravagant woman in New York," heiress of one-third of the $30,000,000 estate of the late Mary G Pinckney of Harlem, vigorously defends her right to spend her money as she sees fit She also adds details regarding her troubles with Probate Judge Elmore S. Banks of Bridgeport and Attorney John C Shaw, who for several years were the commission on her estate until an order of the court, which made Judge Banks her sole conservator.

Mrs. Curtiss' attention had been called to a bill of $280 for lingeries which was submitted to Shaw and by him referred to Judge Banks, with the remark that heaven only knows how many similar bills had been contracted by Mrs. Curtiss, and that she was "really in debt"

"Really in debt, indeed," said Mrs Curtiss with asperity. "Why should I not spend whatever money I choose so long as I am well within my income. Suppose I did buy $280 worth of lingerie. That is my affair

"An income is like a reputation—one must live up to it

"Sometimes I think it is a good thing not to be bothered with money. Then one can live at peace and know the value of friendship. If a woman is famous for her income people expect a great deal more than if she were just 'plain Jane.'"

Declares Spouse Made Him Slave

ST LOUIS—Jacob Schillinger, of Olivet, wants a divorce, and he presents several reasons which he thinks entitle him to it. He is a gardener, but while working at his occupation, there are the things he complains his spouse compelled him to do:

Cook all the meals for himself, his children and his wife

Wash the dishes three times a day

Do the family washing once a week.

Wash and dress the children daily.

Wash the windows weekly.

Dust the furniture daily

Milk the cows morning and night.

Make butter twice a week

Perform other household duties too numerous to mention. He does not say what his wife did.

Women in the News Today

NEW YORK, Sept. 10—Mrs. Mary Y Pinchon, a niece of Wesley M Oler, president of the American Ice Company, and Charles E. Smith, an art auctioneer with offices in this city, are detained under $1000 bail at Rye, N. Y., charged by the woman's husband with endangering the morals of their child, Dorothy, 6 years old.

During the hearing it developed that Pinchon, accompanied by two policemen, raided one of the fashionable bungalows at Rye on Thursday last and caused the arrest of both.

Pinchon is a fire insurance agent who formerly lived at 562 Cedar avenue, Philadelphia. His wife was the daughter of George Brown Kimberly, a paymaster's clerk on the battleship Massachusetts. They separated last June

Blames Woman for Downfall

SAN DIEGO, Sept 10—Blaming the woman he married in San Francisco in 1908 for his downfall, W. C. Maier, alias "Billy" Mansfield, in jail here on a charge of swindling a Los Angeles woman out of valuable jewelry, admits he was a deserter from the United States navy and stated also that his brother is the private secretary of Mayor Fitzgerald of Boston, Mass. Maier says he came to the Pacific coast in 1908 as chief electrician on the battleship Alabama He says he met the woman now his wife at a noted cafe in San Francisco, was married to her and through her efforts was transferred to the supply ship Arethusa. Eight months afterward, he says, she induced him to desert from the navy.

His statement was made to the Sheriff at the county jail, but it is doubtful if he will be claimed by the Navy Department until after he has been tried in the civil courts. Mrs. Maier is in jail and is blaming her husband for the entire affair. It is probable both will be tried at the same time.

Shoots at Man in Dark; Hits Him

WALLA WALLA, Wash., Sept. 10—The ability of a woman to shoot in the dark was demonstrated here today when Mrs. Frank E. Dell, wife of a linotype operator, fired at Lawrence Weigand, the bullet striking him in the head, inflicting a scalp wound Weigand, it is said, was attempting to gain entrance to a neighbor's house when Mrs Dell awoke and used the gun with such telling effect Weigand was arrested shortly after the shooting. His wound is not serious

Two Are Victims of Automobiles

SAN FRANCISCO, Sept. 10—Several members of the police force were detailed early last night to find the owner of an automobile that knocked down and probably fatally injured Mrs. Catherine Mitchell, 25 Folsom street, as she was crossing Miss on street at Eighth. Mrs Mitchell, who is 56 years old, was struck from behind and the driver of the machine did not even stop to find out whether the woman was badly injured.

Pedestrians picked her up and summoned the ambulance from the Harbor Emergency Hospital. An examination of her injuries at that place disclosed a fractured skull, lacerations of the arms, hands and face and a dislocation of the left shoulder.

The injuries might not be considered so serious if Mrs. Mitchell was a younger woman. She is suffering considerably from shock.

Witnesses to the accident say that she had no warning that the machine was coming and that the driver appeared to pay no heed to her or to others who were crossing the street at the same time.

Miss Bertha Burron 3458-A Seventeenth street, while crossing San Jose avenue about 9 o'clock Thursday night, was knocked down by a taxicab driven by Harry Melcher, employed by Wilson & Rocker.

She was taken to St. Luke's Hospital, where it was thought that her skull was fractured Melcher was arrested and booked at the Mission station on a charge of battery

Runaway Learns of Share In Vast Estate by Chance

His souvenir postcard connected Cornelius Carney of Oklahoma City, Okla., who has been declared dead by the courts with a share in a $3,000,000 Chicago estate.

He mailed the post card recently, after years of obscurity and silence, to his sister, Mrs Lizzie Pratt of Troy, N. Y. He ran away from Troy fifteen years ago, joined the navy, circumnavigated the globe several times and was thought to have perished in the San Francisco earthquake

Mrs Pratt, upon receiving the post card wrote to Carney that a half sister of his mother, the late Mrs. Abra F Baker of Chicago, had died, willing a portion of her estate to himself, his brothers and sisters. The estate amounts to $3,000,000 The share of each of the Carney family is about $500,000.

Carney's family was abjectly poor at the time of his birth thirty years ago according to the story told in courtroom of Assistant Probate Judge Ninian H. Welch, and Carney was placed in an orphan asylum. The humiliation of living in an orphan asylum while his parents lived only a few doors away caused him to run away when he was fifteen years old.

Within a few doors of the asylum he enlisted in the United States marine service, in which he remained six years and visited almost every port in the world He avoided Troy, his birthplace, as he was trying to forget his childhood days, he said.

Before leaving China for San Francisco a short time before the earthquake Carney would take passage for San Francisco. Meanwhile Mrs. Baker died. An attempt was made to find the heirs Carney was traced to San Francisco, and it was concluded that he had perished there. Several courts, it is said, have declared him dead

Three years ago he married and has since lived in Oklahoma City, where he is known as a horseman.

Carney's other living brothers and sisters are: John Carney, Troy; Lizzie Pratt, Troy; Cornelius Carney, Troy.

The estate of Mrs. Baker has not yet been distributed, but it is expected to be soon. Carney is of an honest, rough and ready cowboy appearance. He returned to Troy with his attorney, Thomas Powers of Troy, after Assistant Judge Welch had been satisfied as to his identity and had declared him an heir.

Robbers Follow Her Even on Steamer

CHICAGO—Miss Ethel Mae Davis, of this city, who was robbed of $4000 worth of jewelry on the steamship Kaiser Wilhelm II. a few days ago, was the victim of a robbery at home earlier in the year.

During her absence from her flat in Michigan avenue in May last thieves ransacked the premises, escaping with silverware and jewelry valued at $1500. Miss Davis was returning from Europe when the latest theft occured, and it is believed it took place when the boat was three days out from Bremen No trace of the missing jewels was found, although a most careful search was made.

Rules Husband Must Not Aid Tempter in His Home

TRENTON, N J.—That a husband must help his wife to fight the tempter on pain of losing his standing in a court of law was the doctrine laid down by Chief Justice Gummere and the supreme court of New Jersey.

Because a Paterson man failed in that respect, the court held that the verdict of $100 damages for alienation against the other man in the case was sufficient. The doctrine, stated by the chief justice himself at length, was said to be a departure in the jurisprudence of the state

The case is that of Oscar K. Ingerleid against Edward Bullen Ingerleid suspected his wife He watched and says he found her and Bullen together. This is what Justice Gummere said

"It would be going too far to say that the action of the plaintiff in this case justified the conclusion that he actually connived in his wife's downfall A husband may properly watch his wife whom he suspects of improper conduct in order to obtain proof of the fact, and such conduct on his part does not constitute connivance. He is not justified however in making opportunities for her to violate her vows, and this the plaintiff in the present case very plainly did

"He failed in the duty which he owed to her when he first observed the lessening of her affection and the troubled condition of her mind. It is evident that this was the time when she first began to doubt her power to resist the temptation to which she was being subjected by the defendant Then if ever, was when she needed the help of her husband, and in the time of her peril he failed her. Instead of trying to hold her to aid her in the hour of her need, he stood aloof and left her to fight her temptation alone, and at the last himself created the opportunity for her fall"

Miss Sears Puts Ardent Swains Through "Stunts"

NEWPORT, R I, Sept. 10—Miss Eleanor Sears, the society girl who plays polo and tennis and rides to the hounds, shoots, hunts boxes fences and goes in for divers and sundry other sports with a vim and dash that have won her a world-wide reputation has two rivals for her hand. Paul J. Rainey, the Arctic hunter, and Harold S. Vanderbilt, the son of Mrs. O H. P Belmont

It was rumored today that she had made her choice, but she declined absolutely to discuss the matter The rivalry between the shooter of polar bears and young Mr Vanderbilt is said to have now reached a stage where they are going to be put to the test not unlike those to which the ladies fair of the middle ages subjected their knights

Rainey she sent almost to the North Pole to get her some bear pelts. Before he sailed early in June, it was rumored that he had begged the strenuous young lady to give him a letter to be opened in the ice fields in which he would be informed how he stood in her heart. He wanted a "yes" or "no" in this letter and he got a letter, but judging from the attitude of the much-sought-after-maid upon his return, it contained neither a "yes" nor a "no"

And while young Rainey was away amid the aurora borealises, H. S. Vanderbilt has been having his turn at going some and by rapid strides is becoming an athlete like unto whom none has yet appeared in his distinguished family

To follow the footsteps of the light of his life Harold has had to play tennis in the broiling sun, golf until the soles of his feet cracked and try out an occasional bucking broncho, while he would have much preferred reclining upon a silken divan.

Divorce Not Enough; She Wants Money, Too

CHICAGO—Mrs. Emily T. Moore filed suit asking divorce from Robert M. Moore, who lives at the Chicago Automobile club and is said to be worth $250,000. She wants alimony, and in order to insure such income she is asking for an injunction to restrain him from incumbering, or otherwise disposing of the property. Moore is said to have an income of $30,000 a year, all of which Mrs. Moore says he "blows in"

A summons was given to a deputy sheriff immediately after the filing of a bill in order that "service might be had on him before he learned of the suit and escaped in his car," as was feared by Mrs. Moore's attorneys, Taylor and Lundahl.

During the period of his married life, says Mrs. Moore, the defendant has "spent his time in recreation and indolence" He is accused also of cruelty toward her, it being said that he has "struck, choked, pushed, and otherwise used personal violence," toward her without provocation.

So determined is Moore to prevent Mrs. Moore, whose residence is at Dowagiac, Mich., from getting an income from his property, according to the bill, that he has said that he would "even reduce himself to the extremity of working for his living if necessary to deprive her of a just share in his property."

William M. Burton, superintendent of refineries at Whiting, Ind., for the Standard Oil Company, and having offices in the Commercial National Bank building was made defendant in the Circuit court by Mrs Josephine Burton, 32 years old, 5432 Jefferson avenue, Hyde Park. Burton is said to receive a salary of $10,000 a year and to own property amounting to $50,000, most of which consists of stock in the Standard Oil Company.

Mrs. Burton charges her husband with cruelty and the use of rough language toward her without provocation.

Feared Scolding; Smuggled

NEW YORK.—Mrs. Herman Broesel, wife of a New York banker and importer, explained naively to the customs authorities that she had not declared everything in her trunks because she did not want to face a scolding from her husband, who accompanied her, for buying so many things in Paris. She was not detained, but the questionable articles were held, pending investigation.

Mrs. Boesel arrived on the Lusitania, and declared only $200 in dutiable goods. The customs men were skeptical when they found three labels of Paris dealers which had evidently been removed from garments in her stateroom. Mrs Broesel admitted that her declaration was not complete and told her reason.

15-POUND GIRL BABY BORN IN PENNSYLVANIA

FRANKLIN, Pa—A girl weighing fifteen pounds and fourteen ounces was born to Mr. and Mrs. Michael J McGinty.

The weight was made on accurate scales by Dr. H. P. Hammond, of Franklin, who says he believes this a record for girls.

Ask Women to Wear Veils

TURIN.—The question of duty of women to present themselves at the holy offices of the Church with veils in place place of hats was discussed at the last Eucharistic Congress at Milan The Italian bishops have now invited their clergy to inform their women parishioners of the "necessity of clothing themselves in proper fashion" when going to mass. The newspapers have incorrectly attributed this command to the Vatican.

The pastoral letter circulated in the Turin diocese is still secret, but it is understood to condemn certain recent Paris fashions as "imperfectly responding to Christian sentiments."

Women Cab Drivers of Paris Seldom Use Whip

PARIS.—The league for the protection of horses, which keeps a sharp eye upon the doings of brutal Paris cabmen, in a report which has just been issued, has a good word to say for the "femme cocher," and of whom there is a large number

The officers of the league have found that the women treat their horses much better and show them more consideration than do their masculine rivals. It is very rarely that the women drivers use the whip, and the inspectors of the league say they have often found women caressing their horses while waiting for a fare, and even offering tit-bits in the shape of lumps of sugar.

With the men the whip is the only argument Whenever a Paris cab horse takes it into his head to bolt—for it is generally too weak physically to run very fast—it has been found that the poor animal has been tortured into madness by the lash.

The moral of it all is that Paris, which has not been unjustly called "the hell of the cab horse," could be made a little brighter if the police would enforce the law against the ill-treatment of animals.

HUBBY TRIES TO ENGINEER HATPIN; WILL LOSE AN EYE

NEWARK, N. J., Sept. 10.—Frank Osborne of Whippany, N. J., will lose the sight of his right eye as the result of an accidental encounter with a hatpin.

Osborne was adjusting the hatpin for his wife when it slipped, the sharp end piercing his eyeball.

Poet and Postal Bank.

Postal bank's the best of schemes,
That I can't deny
But I must confess it seems
Not for such as I.
That's unless there chance to be
Less financial cramp;
Then I'll tell 'em, "Credit me
With a postage stamp!" —Judge.

SOCIETY

THE Oakland Chapter of the Daughters of the Revolution will give a birthday party at the residence of Mrs. Frederick Jewell Laird, ex-state regent of California, next Monday, September 12.

The Oakland Chapter will formally raise the flag given by them to Mrs. Laird a few months ago The party in compliment to Mrs. Laird will be most elaborate in its details and the affair will be a unique one.

REVISIT OAKLAND.

Mr. and Mrs. Herbert Connor, who have been visiting the latter's parents Mr. and Mrs. Thomas H. Benton, will leave today for their home in Providence R. I., where they have lived since their marriage two seasons ago.

FETED VISITOR DEPARTS.

Miss Adele Taylor, who has been visiting here for several weeks, has left for her home in Washington, D. C., to the regret of her many friends Miss Taylor spent some time at the country home of Mrs. J. W. White in Lakeville as the guest of Miss Edith White, who entertained several house parties in honor of her guest. She was also a visitor at the Oakland avenue home of Mrs. Leroy Briggs, where several luncheons and card parties were given in her honor.

COUNTRY CLUB GUESTS.

Among other guests at the Country Club last night were: Mr. and Mrs. J F Neville, Mr. and Mrs. Martin W Kales Sam Bell McKee, Mr. and Mrs. William Pierce Johnson, Miss Josephine Johnson Miss Ruth Kales, Miss Rose Kales, Mr and Mrs. George McNear Jr.

BRIDGE AND TEA.

Mrs. Hudson Thomas and her two sisters, Mrs. Willis F. Kelly and Miss Katherine Wickson, have sent out cards for Wednesday afternoon at a bridge tea at the Wickson home in Berkeley A large number of friends have been included in the list of invited guests.

FALL WEDDING.

The wedding of Miss Elinor Meredith and Reginald Wayne Kittrell, whose engagement was announced recently, will be a late fall event. The service will be read in the home of the bride's parents, Mr. and Mrs. James E. Meredith, in Auburn, probably in November.

Miss Meredith is a member of a pioneer family of the State. Mr. Kittrell is a graduate of the university with the Class of 1905, and a member of the Phi Kappa Sigma fraternity and the Winged Helmet honor society.

AT THE COUNTRY CLUB.

Dr and Mrs Skaife are guests at the Country Club for the month of September They recently closed their home and plan to remain at the club for several weeks.

BRIDGE AND LUNCHEON.

Mrs Arthur Brown is to be a hostess Saturday week when she will entertain at one of the larger luncheons of the month Mrs. Brown is planning for a score of guests, who later will enjoy a session at bridge.

CHICKERINGS BUILD HOME.

Mr and Mrs. Allen Chickering are planning to build a new home on Sierra avenue and work will be begun on the place within the next few weeks. The residence is expected to be built by the first of the year and is to be one of the handsomest places in the Piedmont hills.

VISITING MRS. COWING.

Mrs Nelson Barry is spending a fortnight in the bay cities and at present is the guest of Mrs Mary Green Cowing Mrs Barry will be remembered as Miss Antonia Sundell and since her marriage last year has made her home in Walnut Grove.

JUNIOR ASSEMBLY.

A dancing club which is among the first to announce its series of dances for the summer is the Junior Assembly, the opening assembly to be held Friday evening, October 28. The other dates are November 26, December 28, January 27, February 24. The members of the club include 150 of the younger set in this city. The patronesses are Mrs. T. Arthur Crellin, Mrs. Prentice Selby, Mrs. Frank Adams, Mrs. J. R. Scupham, Mrs. William High, Mrs. Edgar Stone, Mrs. Samuel Breck, Mrs. Clarence Wetmore, Mrs. Louis Cockroft, Mrs C. W. Armes Jr., Mrs. N. A. Acker.

HOME FROM SOUTH.

Mr. and Mrs. Robert Brotherton Valleau have returned after a delightful trip of several weeks through the southern part of the State. During their stay in the south Mr. and Mrs. Valleau enjoyed several motor trips, visiting many places of interest. They have many friends in Los Angeles and Santa Barbara, who planned numerous social functions in their honor.

FAREWELL BRIDGE PARTY.

Mrs. James H. Gray entertained this week in honor of her niece, Miss Berenice Graham who will leave shortly for an extended visit to Florida. Bridge was the form of amusement for the afternoon Among those present were the Misses Lydia Carroll, Margaret Gray, Helen Cutting, Hope Jordan, Adele Alexander, Frances Kluppel Julia Winton of Hayward, Charlotte Meyers, of Decoto; Grace Chawter, of Mount Eden, and Miss Edwin Meyers of San Francisco.

AT NILES.

Mr. and Mrs. Jacobus and Mrs. Higley of Niles visited in this city this week.

Mr and Mrs H. E Reed of Berkeley motored to Niles over the week end, where they visited Mrs. Reed's father.

RETURN TO BERKELEY.

Mr. and Mrs. W A. Palmer of Berkeley, who have been visiting in Grass Valley with Mr. and Mrs. William Provis, have returned home.

OAKLANDERS IN GRASS VALLEY.

Mr and Mrs Fred Boell of this city are visiting in Grass Valley as the guests of Mr. and Mrs. Robert Jeffrey.

FRESNO VISITORS.

Mrs. Frank Helm and family who are occupying a new home on Adams Point, will not return to Fresno until the Christmas holidays.

VISITING FRIENDS HERE.

Mrs. A L. Gill, Miss Eliza Lucas, Miss Norma Wright, Mr and Mrs. Emil Ott and children and W. T. Rule are visiting in this city from Grass Valley.

BAKERSFIELD VISITORS DEPART.

Mrs. J W. Crosland, Mrs. Mabel Thompson, Mrs. Charles Bustillos and Herbert Pierce, who have been summering in this city, have departed for Bakersfield.

Rubbernecks.

"Come into the garden, Maud;"
But Maud was much too wise.
"Oh, no," said she, "the corn has ears
And the potatoes eyes.
—Boston Transcript.

NEWS OF SCHOOLS — Children's Page — AMATEUR ATHLETICS

'POLLY' SOPHS WIN THE INTERCLASS CONTEST

Manager Dean Hopes to Pick Team Which Will Beat Centerville Athletes.

The track interclass of the Oakland Polytechnic High School was held on the St. Mary's oval last Thursday At the beginning of the season the outlook for a good track team was anything but bright but since the interclass was held Manager Dean thinks he can pick a team that will beat Centerville in the near future

In the first meet of the season the boys did very well They came off nicely until the pole vault when Bruce Dixon of the Sophomore class was about to cross the bar at 9 feet 10 inches, the pole broke and Dixon escaped with slight injuries

The results were as follows

Event 50-yard dash winner, Teehan (Soph), second place, Young (Fresh) third place, McMahon (Soph); time, 6 seconds

Event 100-yard dash; winner, Young (Fresh) second place, Dean (Sr), third place, McMahon (Soph), time, 11 seconds

Event, 220-yard dash, winner Feehan (Soph) second place, Trask (Soph), third place, Dean (Sr), time 25 2-5 seconds

Event 440 yard dash; winner, Furgeson (Soph) second place, Kunckel (Soph), third place, Mure (Sr), time, 56 4-5 seconds

880-yard dash winner Furgeson second place Hjelte (Sr), third place Farley (Soph) time 2 06

Event, mile run winner, Furgeson (Soph) second place Garcia (Soph) third place, Tenny (Soph) time 5 04

Event 220-yard hurdles winner, Ed Street (Sr), second place Dixon (Soph), third place Greenwood (Sr), not full distance, no time taken

Event 120-yard hurdles, winner, Ed Street (Sr), second place, Hjelte (Sr), third place C Street (Soph) time 16 4-5 seconds

Event hammer throw; winner, Ed Street (Sr), second place Searles (Sr), third place, Greenwood (Sr), distance 123 feet 9 inches.

Event, pole vault; winner, Dixon (Soph), second place, Hardwick (Soph), third place, McMahon (Soph), distance, 9 feet 10 inches

Event, broad jump; winner, Dixon (Soph) second place, E Street (Sr), third place, Searles (Sr); distance 19 feet 2 inches

Event high jump; winner, Hjelter (Sr) second place, C Street (Soph), third place Dixon (Soph), distance 5 feet 9½ inches

Event shot put, winner, Madden (Fresh) second place, Searles (Sr), third place Andrews (Fresh), distance, 38 feet 1 inch

Relay McMahon Trask, Teehan, Krueckel (Sophs) Dean, Mure, Greenwood E Street (Srs), time 3 56

Total results—First, Sophomores 70, second Seniors 49, third, Freshmen 14, fourth Juniors 0

Starter—F Bogue.

Timer—N Searls

Judges—Graham Canson Watson.

STUDENTS MUST BE PHYSICALLY FIT OR QUIT BIG SCHOOL

PITTSBURG, Sept 10—Students in the Carnegie Technical Schools hereafter must come up to a standard physically or quit school according to an announcement describing the workings of a department of health that has been added to the curriculum

Every freshman entering the schools will be compelled to undergo a thorough examination both physical and mental Test of the blood, circulation and measurements which deal with the vital coefficients will be noted

At the end of the year, if it is found that the vital coefficient is not responding as it should and it is ascertained that the fault is with the student, he will be dismissed from the institution on the ground that he is not cooperating with the school to bring about a condition beneficial to both

MORE GIRLS THAN BOYS ENROLLED IN CHICAGO SCHOOLS

CHICAGO Sept 10—Notwithstanding that two of the largest high schools in the city the Lane and Crane Technical are devoted entirely to boys the registry of pupils in the Chicago high schools yesterday shows an increase of girls amounting to 589 over the number enrolled at the beginning of the school year in 1909

On the other hand, enrollment of boys fell off twenty-two from last year The total number of girls enrolled in the high schools is 8 854 as compared with 8 277 boys Last year the girls numbered 8 265 with 6 899 boys The increase in girls over boys enrolled is 1 977 this year as compared with 1,366 last year Total enrollment of both sexes in all high schools was 13 731.

CURFEW ORDINANCE PASSED IN YONKERS

YONKERS Sept 10—Yonkers was strangely quiet after 10 o clock last night and it was all because the Common Council passed an ordinance for a curfew at that hour compelling all children under 16 years of age to be off the streets. Responsibility for the disobeying of the order is placed on the parents and makes all boys and girls who fail to observe it liable to arrest The Woman's Christian Temperance Union started the petition to bring about the new law and there were 750 signers including many of Yonkers' most prominent men The ordinance was adopted by a vote of 8 to 1, Alderman William Porbalis the oldest member of the council and the father of a large family, being the dissenter Incidentally he made a strong speech against the curfew

Ball Team Organized

The Pue de Kirkhams have organized a ball team and would like to hear from any team under 15 years of age All challenges should be addressed to Bill Whelan, 1354½ Tenth street, Oakland.

VIRGINIA CALLEY, GIRL ATHLETE, OF FRANKLIN SCHOOL

LITTLE MISS WINS FAME FOR PROWESS

Virginia Calley, youngest daughter of Mr and Mrs Neil L Calley of East Oakland, who took part in the athletic track meet of the schools of Alameda county is not devoting much time to athletics this term although her classmates are urging her to enter the meet next year She is a clever little athlete and is considered one of the most graceful performers among the girls of the Franklin grammar school, where she is a student in the sixth grade

Virginia has taken part in all the athletic activities of the school and it is believed by her chums that she will join the new basketball team when it is organized For several years she has taken part in school athletics and has been benefited in mind and body by the exercise which she derived from the different sports

Short Stories by Little Authors

(By Dorothy Calley, aged 14)

"THE HISTORY OF MY LIFE"

'Many, many years ago I was a small seed in the ground I kept gradually growing larger and larger until I was as large as my friends

My friends and I were in fine shape to be cut down but no one came near us and we were happy as we were

My home was in the woods where the children often played One day a large wagon pulled by three horses came where we lived and stopped nearly opposite me We knew at once that we were to be taken out of our dear home where we had always lived The men got their saws and axes and chopped my friends and I down We were brought to the lumbering mills and went through a lot of machinery after that was finished we were part of a school house '

SOUTH AMERICAN SCHOOLS PRAISED BY ALL EDUCATORS

WASHINGTON Sept 10—An educational curriculum which teaches the young boy and girl how to do things through practical training in commercial agricultural and manual training schools is a feature of Argentine's school system which is compelling the attention of the world's teaching forces

The tremendous success attending Argentine's new program of agricultural education is a matter of forceful comment by Consul General Bartleman of Buenos Ayres in a special report to the Department of Commerce and Labor

He asserts that the desire of children throughout that country to study scientifically some trade for their life work is so great that the existing schools are not sufficient to meet the demand

Concrete Wisdom

Do right. Study hard; play hard. Know that you can succeed and success will come. Be fair. Lay the foundation of true manhood and womanhood. Avoid envy and anger. Look up, not down. Remember that kindness, truth and honor will smooth every pathway.

LANTERN SLIDES TO ILLUSTRATE LECTURES

An Innovation at Piedmont Grammar School Lends Interest to Geography.

An innovation in the Piedmont Grammar School is that of the geographical and historical stereopticon lantern slides introduced by R. S Wheeler Principal of the school The lantern slides will be exhibited periodically The illustrated lectures will be made doubly interesting and entertaining for the pupils, as they will be given after the classes have made a thorough study of the respective countries illustrated by the slides

The basketball teams have been formed in the Piedmont Grammar School which will be ready to compete with the teams of other schools during the school year The members of the teams are considered to be clever amateurs and expect to win many trophies

Domestic science in this school is awakening enthusiasm among the girls and it has been said by teachers that the cooking department is the best in the county.

BRASS BAND ORGANIZED.

In the Peralta School Alcatraz avenue, a boys' brass band has been instituted under the direction of H P Hansen It is composed of twelve lads They are Gerald Slatey Donald Lebo, Scotty Bindle Leonard Sleep Oliver Wayne Milton Early Oscar Anderson, Richard Holroyd George Holroyd, Wilfred Wing Harold Such, Herbert Lundford and Robert Hohn

MOTHERS' CLUB MEETING.

The regular meeting of the Peralta Mothers Club was postponed last Thursday in order to afford the members an opportunity to meet with the Federation of Clubs which convened at Bushrod Park to view the Play Festival held there

TRAIN FOR TRACK MEET.

The boys of the Franklin Grammar School have begun work on their cinder path, where they will practice for the annual track meets between the schools of this city which will be held next year

The basketball court is being used by the boys and girls of the school this year No basketball teams have thus far been formed in the school, but it has been proposed that one should be selected this term which will be composed of girls from the higher grades of the school

BOY FARMERS WIN SUCCESS IN EAST

LITTLE FALLS Minn Sept 10—The plan tried here this season by which the school boys were given outdoor work with themselves as masters has begun to prove itself a success A large tract of land south of the city was turned over free of charge to the school boys and was divided into fields of one acre each After the land was broken the boys seeded it to cucumbers and have since cared for the "farms

Although the season has been a dry one and the land is not so situated that the acre farms could be watered, the cucumber crop is thriving and the boy farmers are now busily engaged picking the vegetables from their own farms

The work has been healthy, out-of-door work and has required but a small part of the boys time during the summer Now that the picking season has commenced nearly all the youthful farmers time is consumed as the crops being gathered are abundant The cucumbers are sorted and disposed of at a good price to the pickling station which is located within a few blocks of the boys farm

Barring the rival of a premature heavy frost which woud kill the plants it is expected that each boy will clear from $40 to $100 for his summers work The project has received a hearty stamp of approval from the parents of the boys so occupied during the vacation and has proven so successful that in all probability it will be followed another season.

CHILDREN TO HAVE FINE PLAYGROUNDS

Activities in the elementary schools of this city along athletic and social lines were inaugurated with the opening of the school term August 1, and since the summer vacation there seems to be renewed interest in outdoor sports for the boys and girls Two playgrounds have already been equipped and a third one will be completed before the close of the present year The parks will be maintained by the citizens of Oakland through the playground commission, under whose auspices the grounds are supervised

To secure well organized play is the ambition of the principals, teachers and men and women who are interested in the welfare of the children The playground movement which has been endorsed by the faculties of the different institutions of learning has met with success in this city as well as elsewhere

700,000 CHILDREN IN NEW YORK SCHOOLS

NEW YORK, Sept 10—The preliminary registration in the New York public schools which will open for the new school year on Monday next shows that the number of pupils will reach nearly 700 000 This total is greater than the population of any city in the United States except New York Chicago and Philadelphia

The pupils will be housed in 560 schools and will receive instruction from approximately 18 000 teachers. Last year's attendance was 657,383

CHILDREN IN THE HOME

The highest type of happiness is reached by having children in the home; but the coming of the little ones is often attended with apprehension and dread. Mother's Friend if used by the expectant mother in preparation of the ordeal, carries her through the crisis with safety. This great remedy assists nature in all necessary physical changes of the system, affords bodily comfort during the period of waiting, and preserves the symmetry of form after baby comes. The penetrating and soothing qualities of Mother's Friend allays nausea, prevents caking of the breasts, and in every way contributes to strong, healthy motherhood. Mother's Friend is sold at drug stores. Write for our free book containing valuable information for expectant mothers.

BRADFIELD REGULATOR CO., Atlanta, Ga.

MOTHER'S FRIEND

CHILDREN, ATTENTION!

An invitation is extended by THE TRIBUNE to the boys and girls of the schools in the bay cities, to send in little stories and other contributions of interest to juvenile fraternity, to be published in the department for boys and girls, just instituted by THE TRIBUNE.

It is the intention of THE TRIBUNE to make this page one of the most entertaining and interesting departments in the paper and any little story or verse, amateur sports, or any little item of interest sent in by the children, will be published according to its merits.

Address all news matter for this department to

Editor Children's Page
OAKLAND TRIBUNE.

SUNDAY SCHOOL TO HOLD INSTITUTE

Oakland Presbytery to Discuss Many Important Issues at Fruitvale.

The annual Sunday School Institute of Oakland Presbytery will meet in Fruitvale Presbyterian church Monday, September 12 at 4 o'clock.

The general topic for discussion, "What's the Matter With Our Sunday School?" will be treated from the standpoint of pastor, superintendent, teacher and scholar Supper will be served at 6 p m by the women of the Fruitvale church.

The evening will be addressed by Rev F L Goodspeed pastor of Oakland First Presbyterian church, and Rev L A McAfee, pastor First Presbyterian church, Berkeley, the subjects being "Missions and Evangelism," respectively

Rev E L Rich and Mr H H Gribben will preside at this institute.

BLAMES SLEUTHS FOR BOY'S DEATH

Railroad Detectives Beat Vallier and Goble, Parent Claims.

TACOMA, Sept. 10—Harry Goble's story of the facts he remembers in connection with the death of young George Vallier and the assault upon himself while both boys were stealing a ride on a train north of Redding two weeks ago has convinced investigator that both boys may have been set upon by railroad detectives with whom they had had trouble before they climbed on the passenger coach Young Goble is back home but relatives of the Vallier boy are preparing to visit California and demand a more thorough inquiry

While at Redding young Goble's father learned that Railroad Detective Flemming who rode in the locomotive cab on train 15 was the first person to discover the boys on top of the coach Flemming, as soon as the train stopped is said to have called for a ladder and to have climbed up after the boys He dragged young Vallier off the roof and then shouted to young Goble

"If you don't come off peaceably, I'll come up there and throw you off '

Goble senior says that according to his information travelers who witnessed the affair drew revolvers on the detectives and some of them urged getting a rope and threatened to lynch him. The porter on the car on which he boys were riding testified at the inquest that nobody but the head brakeman or detective could have assaulted the boys

DIVORCE CALLED LUXURY FOR HIM

Judge Graham Denies Husband Decree and Makes Him Pay Wife.

SAN FRANCISCO, Sept 10—"Divorce to some people may be considered a luxury and from all the circumstances in this case I am of the opinion that a divorce to the plaintiff here would be a luxury"

This was the decision of Superior Judge Graham this morning, when he denied a divorce to Max Swartz whose wife Rebekah is now in Chicago The couple have been married for twenty-five years and have four grown children

The court directed that Swartz pay $50 counsel fees to the attorney for his wife as well as a sufficient sum to enable her to journey from Chicago to this city to fight the action.

Man Murders Cousin And Commits Suicide

Ukiah Resident Slays Woman and Turns Pistol Against Himself.

UKIAH Cal, Sept 10—Presumably prompted by jealousy Edward Robinson shot and killed his cousin Mrs Edward Browning today, and sent a bullet into his own head

Robinson has been living with the Brownings and Browning had left the house only a few minutes before the tragedy The act evidently was premeditated as Robinson came to town today from the Browning place, which is in the suburbs, and purchased a pistol and a box of cartridges.

CARRIER GIVEN OFFICE

BERKELEY, Sept 10 J C Hickok, carried out of the local postoffice, has been elected state treasurer of the California Association of Letter Carriers. He was a delegate to the recent convention at Sacramento.

HOME INDUSTRY LEAGUE PREPARES FINE EXHIBIT

'California City,' Which Has Attracted Attention Across Bay, to Be Removed to Oakland

With the closing tonight of the Home Industry League's exhibit fitly named "California City," which for the last two weeks has been attracting much attention in San Francisco the entire exposition of the state's ability to produce its own goods will be removed to Oakland and installed in the store lately vacated by the Braley-Grote Company on the east side of Broadway, between Eighteenth and Nineteenth streets, a block north of the postoffice

The work of installation will begin Monday and will be rushed to completion. All the material that is to be used in making the installation will be manufactured and purchased in Oakland It is expected that the exhibit will be ready within ten days.

INTEREST AROUSED.

It is evident from the interest that the announcement of the coming exhibition has produced in Oakland commercial circles that the affair will be most successful

Not only will all the booths and exhibits that were in the San Francisco show be retained, but the exposition will be greatly enlarged by the addition of booths and exhibits fostered by the manufacturing interests of Oakland There will be hundreds of various booths maintained by the different firms of Oakland and the entire state

The Chamber of Commerce is greatly concerned in the success of the exposition and through Chairman Mackay and Secretary Denison is sparing no effort in arousing interest among the business men and manufacturers of Oakland, Berkeley and Alameda. Secretary Denison is willing and anxious to answer any requests for information

AN OPPORTUNE TIME.

Owing to the sustained agitation boosting Oakland as an unparalleled location for factories, the exposition comes at an especially opportune time Particular attention will be paid to the placing of exhibits that show the products of the factories of Oakland and Alameda county.

Sheriff 'Bob' Loses Both Diva and Fortune and Will Paint for a Living

PARIS Sept 10—Only last June a millionaire and now a pensioner on $20 a month is the fate of Robert Winthrop Chanler, husband of Mme Lina Cavalieri, the opera singer, who is now traveling through Canada, while his wife spends his fortune in Paris Chanler made an abrupt departure from Paris last week with his sister-in-law, Mrs William Astor Chanler While the husband was busy in America denying rumors of the separation from the noted opera singer, the diva was seen lunching with Prince Dolgorouki in Paris

"I propose to stay married to my husband," said Mme Cavalieri "but I do not care for him I have not received any money from him since our marriage but that does not matter Neither of us have any intention of getting a divorce.

"BOB" TOO NOISY.

"There is a coolness between us, but that is due to the fact that Bob is so noisy "

This ends the fond dream of love of the former sheriff of Duchess county artist clubman and politician who fell in love with the noted diva in 1909 From the first time he saw her the grandson of John Jacob Astor had but one object—to marry her He courted her for twelve months and finally they were wed But Prince Dolgorouki, one of the richest of Russian noblemen, was also a suitor Between the attentions of the prince and Chanler the diva was hot and cold for the American

Now the rumor has it that Chanler's entire fortune is gone and that the singer has it Prior to the marriage of the couple Chanler was closely interrogated regarding his financial affairs

The intervention of Chanler's sister-in-law took place and the Atlantic now separates the diva and Sheriff Bob"

WILL BECOME ARTIST.

NEW YORK, Sept 10 — Robert Winthrop Chanler who arrived here yesterday from Paris by way of Montreal, has left this city, and his whereabouts is unknown

It is reported from Paris that Chanler settled his entire fortune on his wife and that henceforth he will seek to derive an income from painting, to which art his friends say, he is going to devote himself entirely

CATCH EMBEZZLER AFTER LONG HUNT

Indiana Man Captured in Oakland by Aid of Description.

Recognized by means of a description sent out by Sheriff Antone George of Marion Indiana Noah Wilhelm, charged with grand larceny embezzlement, was taken into custody at Sixteenth street depot last evening by Detectives Green and Enrigh On being questioned he admitted his identity

Captain of Detectives Petersen telegraphed Sheriff George today and the extradition papers from the eastern state are expected in a few days with an officer to take the man back to Indiana He is charged with having sold several carloads of cattle and stock following which he is said to have absconded with the funds

$5000 AUTO BURNED; LIGHTED MATCH CAUSE

PRINEVILLE Ore, Sept. 10—J R Miller, a contractor accidentally set fire to his seven passenger automobile Thursday night at Otto Graves' place, thirty miles south of Prineville and before anything could be done the car and its contents, including Miller's clothes and a fat roll of currency in his suitcase, were reduced to ashes

Miller passed through this place Thursday noon en route to Burns whence he expects to operate a stage line into Vale The car was a new one valued at $5000, and carried a surplus of oil and gasoline for the trip across the State from The Dalles

Miller had lighted a match to smoke and had thrown the lighted end over his shoulder into the back seat of the car where unobserved it ignited the oil and baggage When he discovered the fire the car and its contents were a mass of flames Nothing was saved

THE LASH OF A FIEND

would have been about as welcome to A Cooper of Oswego N Y as a merciless lung-racking cough that defied all remedies for years It was most troublesome at night' he writes Nothing helped me till I used Dr King's New Discovery, which cured me completely I never cough at night now ' Millions know its matchless merit for stubborn colds obstinate coughs, sore lungs la grippe asthma, hemorrhage croup, whooping cough or hay fever It relieves quickly and never fails to satisfy A trial convinces 50c, $1 00 Trial bottle free It's positively guaranteed by Osgood Bros

100 RELATIVES OF 'JAWN D.' ATTEND FAMILY'S REUNION

NEWBURGH, N Y, Sept. 10.—There were 100 Rockefellers here yesterday for a reunion of the Rockefeller Family Association, but John D. Rockefeller, the best known of all the clan, was absent.

Benjamin F. Rockefeller of Canon City, Colo., was chosen president.

WELFARE LEAGUE PLANS MEETING

Berkeley to Hear of Work Done at Session in Methodist Church.

Berkeley will have a Child's Welfare League mass meeting Monday evening, September 12, at the Epworth Methodist Church corner of Telegraph and Durant. The main address will be delivered by Mrs C W Bourne assistant superintendent of the Salvation Orphanage at Lytton Springs Cal who will explain how bad home and neighborhood conditions send many children who are not orphans to the orphanages Other speakers will be Rev J. A B Frye Judge William H Waste Assistant Probation Officer Beatrice A McCall and Probation Officer Ruess

The Pleasanton Improvement Club will be addressed Tuesday afternoon, September 13 at the Library Building in Pleasanton, by Probation Officer Ruess, who will speak on the Juvenile Court Idea ' and will lay special stress on the power of public opinion in making and enforcing good laws for children

A platform upon which the League will concentrate its attention till after the Legislature, will be debated and adopted at the monthly public meeting of the Child's Welfare League, to be held in Pythian Castle Twelfth and Alice streets, Oakland, Monday afternoon, September 12, at 2 30 o clock It is probable that a committee will be appointed to confer with the Board of Freeholders concerning school playground and other departments of the new city charter.

OVERCOME OPPOSITION TO PROPOSED TUNNEL

SAN FRANCISCO, Sept 10 —The first opposition to the proposed Stockton street tunnel was overcome this morning when Judge Troutt sustained a demurred interposed by the Mayor, the Board of Public Works and the Board of Supervisors against the complaint of Louis Gassner Gassner set forth that the property in the vicinity would be damaged by the construction of the tunnel and represented that he himself owns $75 000 worth of land in the neighborhood

The court indicated that he did not think there was any merit in Gassner's position

Most Ills of Life

come from errors in diet, from too little exercise or from the mistakes we commit without thinking of consequences. These sicknesses may be slight at first, but they hinder work, prevent advancement or bring depression and spoil enjoyment. What is worse, they lead to serious physical disorders if not checked in time; but you CAN check them easily and quickly. They will,

Naturally Yield To

such a safe, simple, reliable family remedy as Beecham's Pills. In every household where this famous and unequalled medicine is known, the whole aspect of life is changed for the better. Be ready to help yourself—and your family—to overcome trouble and to regain, and keep, good bodily conditions by having on hand for immediate use

BEECHAM'S PILLS

For females, Beecham's Pills are specially suitable. See instructions with each box. Sold everywhere. In boxes 10c. and 25c.

Stevens-Duryea

Limousines, Landaulets, Roadsters, Short-coupled Cars, five and seven-passenger Touring Cars in 4 and 6 cylinders.
PACIFIC MOTOR CAR CO.
380 Golden Gate Avenue, San Francisco

J. FIBUSH

begs to announce to his friends and patrons that he is now located at the northwest corner of

Fifteenth St. and San Pablo Avenue

with a new and complete line of

Cigars and Tobacco

Bicycles $1.00 DOWN $1.00 A WEEK

Motorcycles on installments
Expert motorcycle and bicycle repairing.
A Full Line of Sundries

A. W. DUCK

427 429 15th St Near Broadway
Please mention seeing this in THE TRIBUNE

SAVE MONEY AVOID PAIN

Teeth Extracted Without Pain

Acknowledged to be the easiest and best painless extractors in Oakland.

Until Sept 30th we have decided to make our best sets of teeth for $3.

SET OF TEETH $3.00
22K GOLD CROWNS $3.00
GOLD FILLINGS $1.00
SILVER FILLINGS ..... $ 50
BRIDGEWORK $3.00

No charge for extracting when teeth are ordered A written guarantee for 10 years with all work.

BOSTON DENTAL PARLORS

1135½ WASHINGTON ST.
HOURS—Week days, 8 to 9; Sundays 10 to 2.

SPRINKLED ROADS.

Yosemite Valley

NO DUST—A FINE TRIP

A delightful fourteen-mile drive through the park over well sprinkled roads.

WHY NOT VISIT YOSEMITE THIS SUMMER

Plenty of water in the Vernal and Nevada Falls The walls and domes are as impressive in the month of August as in the month of June.

Through Reduced Rates From All Points.

For information and folder see Santa Fe or Southern Pacific ticket agent, or address

Yosemite Valley Railroad Co.
MERCED, CAL.

TRIBUNE'S PAGE OF SPORTS

Edited by EDDIE SMITH

15,000 PEOPLE PAID HOMAGE TO THE GREAT AMERICAN GAME OF BALL YESTERDAY

OAKLAND AND PORTLAND EACH SCORE A WINNING BRACKET

Costly Errors Loses for Beavers Before Lunch, While Locals Play Bushy Ball in Contest Over the Bay

(By BERT LOWRY.)

Morning game: Oakland 2, Portland 1.
Afternoon game: Portland 5, Oakland 1.

Grace was truly the Queen of all that she surveyed, but Baseball was still the King, and 15,000 people paid homage to the national pastime in Oakland and San Francisco yesterday. In the morning 6000 faithful ardent Oaklanders arose before the alarm clock went off so that they might be at Freeman's Park when the gong started the Beavers and Oaks in the first game of the double-header, and these 6000 fans and fannettes saw the Oaks come from behind and beat the Beavers in one grand, nerve-racking game after eleven innings of the toughest kind of fighting.

In the afternoon half these people went through the ham and—or the bean sandwich in rapid-fire time and joined 6000 San Francisco fans at Recreation Park to see the Beavers triumph over our boys by a score of 5 to 1. This was another hard-fought contest and a boot here and there, with the inability of the locals to hit Vean Gregg at the opportune time, is what beat us.

MORNING GAME.

The finish of the Thursday afternoon game at Freeman's Park left an everlasting impression on the seven thousand fans that were present that day, but that game and its finish wasn't a marker to the one the Beavers and Oaks played yesterday morning for the benefit of the Natives and near Natives that didn't care to see the big blow-out over the big drink.

For eleven innings these two teams battled like Trojans for an opening that would bring the crown of victory to them, but nary a dent could they make in the plate. Then came the final, that eleventh inning, and never before have fans witnessed such a finish. Portland opening the round with Buddy Ryan, scored a run, a clean bopper over the right field fence. This looked like the winning tally, but back came the Oaks, and with a combination of errors sent two over the pan, enough to win the game. There were six thousand fans on hand when the gong rang to start the seance, and it was Lively against Steen on the firing line, with every man on the team primed to give them the support they wanted. Inning after inning passed with the eighteen men playing baseball as it should be played. Plays that were marvelous filled in to keep the fans on the anxious seat and Steen and Lively hurling as if their lives depended on the outcome of the contest. At the time when the game should have been over, the ninth inning, neither side had tallied, and so it was in the tenth.

THE BEGINNING OF THE END.

The eleventh inning opened with Buddy Ryan at the batters' box and he cast a cloud of gloom over every fan on that lot with the exception of may be twenty, when he lifted the ball clear over the fence in rightfield for a homer. With Steen going great guns, it looked as if the Oaks were to be humiliated and that once more would the Beavers say, "We got you."

Such was not to be, for Jimmy Luck broke through the fence, made a run and dash for the Oaks' bench, and eight minutes after Ryan's poke out of the lot Wolverton and his men were being escorted off the field by a wild-eyed, howling, yelling, dancing, joy-mad crowd of baseball fans. And this is how it happened:

Jack Lively walked slowly to the plate in the eleventh inning with the goat trailing behind with downcast head, and Jack brought more silence to the glorious by fanning. "Here's Maggart" yelled a youngster, "and maybe he can do something." "Muggy" did something then and there, and when Ort had retrieved his hit to rightfield the leftfielder was at second base.

Wares was unequal to the occasion and popped up an easy one and back came the cloud of gloom. Once more the sun peeped through the rift for "Muggsie" stole third base. Steen felt the ong slipping and passed Hogan. Up spoke Casey at this moment and it was to the bench for Bill. Vean Gregg going to the mound.

Before him Cameron would have been helpless and the fans knew it and back came the gloom. "Slipping one over," yelled Wolverton, "well, just to show you that we can beat your star, I'll send in a one-eyed man," and forthwith Pearce was sent to the bat.

AFTERNOON GAME.

Even the fact that the parade of the Native Sons and their ladies fair the Native Daughters, was still passing the ball park at 3 o'clock and was well worth seeing thousands of fans and fannettes began to wend their way to the inclosure and caused the police no little annoyance by tearing through the lines, but they had to see that ball game, and that was all there was about it.

It was Gregg, the man who has Wolverton's goat. That was sent in to do the hurling for the Beavers, while Bill Harkins was elected by Cap'n Harry to win out for we 'uns, and the support Bill received was all to the bad, very bad. Not that Gregg didn't pitch a grand game of ball, for any man that can fan eleven of the Oaks is some pitcher; but had, the Oaks supported Bill as the Beavers did Vean, then the score might have been a little different, or at least it would have been upsticks at the end of the ninth inning, for four of the Beavers' runs were the results of boots or wild heaving.

BEAVERS TALLY RIGHT AT THE START.

Buddy Ryan, starting the afternoon session, hit a hot one to Harkins and was winged out at first. Olson poled one at Wares and went to second base when Clyde heaved the ball past Cameron. Kruger, following Olson, hit to the right field fence and Olay, by a clever slide, beat the return heave of the ball to the plate.

In the second inning, after Rapps had gone out and Ort had walked, Murray hit a bounder to Wolverton that Harry couldn't handle and was safe at first. Then Harry gave the ball a kick over to the bench and the Beaver backstop went to second base Ort of course, getting to third. Gregg attempted to sacrifice and the ball rolled foul by six inches. Mitze picked it up and touched Ort. Flaney calling him out amid loud catcalls and boo-oos, and it was a punk decision, even if it did favor the Oaks. Then came Ryan with a hit and Murray was over.

In the third inning Kruger took chances and was passed to first, immediately stealing second. Casey farmed and Sheehan popped out to Maggart, and it looked good for the Oaks at that, but Rapps was there with the timely hit and over the pan went Artie.

BEAVERS TAKE A REST FOR FEW INNINGS.

In the seventh Wolverton and Cameron made errors that would have tried the patience of Job or any other good baseball man. Olson, opening the inning, hit to Harry and was safe on the boot. Kruger hit to the same fellow and when he heaved to first to get Artie Olson, scored Wares posing and Harry off the bag, there was a third. Came on up with the ball and tried to hit a fun in the bleachers with it, so the sailing for the plate was easy for the Beaver.

In the ninth inning Mitze, seeing the rest of them making boots, concluded that he, too, would break into the error column, even if it don't show in the official score, and his display at the plate gave Mac's men another tally. Gregg, who had wanted to hit the ball every time up, but had been walked, combed one to left and was given two bases when the sphere rolled into the crowd. Ryan made a desperate effort to score the southpaw, but could only get him as far as third base. Olson walked and it was up to Kruger. Artie poled a short fly to left and everybody let out a merry haw-haw when Gregg started for the plate. Maggart made us perfect a peg as was ever seen on a ball field and Gregg was out by fully ten feet, but Mitze dropped the ball. That's all about the Beavers and their five runs.

OAKS MANAGE TO ESCAPE WHITEWASH.

Cameron opened the fourth and was sent back to the bench on three pretty strikes. Wolverton hit to Gregg and died at first base. Cutshaw hung around long enough to get transportation to first base, and went to third when Swander landed one past Olson for a single. Mitze, next in line, hit to the fence in right and Cutshaw reached the plate in safety. Harkins on the wing all day long, couldn't do better than strike at three wide ones and was benched.

In the fifth inning we nearly got a run, but a fast field of a drive to left by Shortstop Olson blighted our chances. Hogan, after two had been sent to the scrap heap, poled a dandy to left field and took second when Murray later had a passed ball. Cameron hit a Texas leaguer back of third that Kruger came too far in on and the ball got by him. Hogan tore for the plate, but no one reckoned on the Beaver shortstop. Running back he picked up the ball and made a beautiful peg to the plate, getting Willie by two yards. After that Gregg was stingy and, outside of hitting Cutshaw with the ball, not an Oak got on first base. That will be all about the Oaks. Here is the score:

AFTERNOON GAME.

Portland—	AB	R.	BH.	PO.	A.	E.
Ryan, cf	5	0	1	1	0	0
Olson, ss	4	2	0	0	2	0
Kruger, lf	2	1	1	2	0	0
Casey, 2b	5	0	0	0	1	0
Sheehan 3b	4	0	0	1	1	0
Rapps, 1b	4	0	1	10	0	1
Ort, rf	3	0	0	1	0	0
Murray, c	4	1	1	12	0	0
Gregg, p	2	1	1	0	5	0
Totals	33	5	5	27	9	1

Oakland—	AB.	R	BH.	PO.	A.	E
Maggart, lf	4	0	1	4	0	0
Wares, ss	4	0	0	2	3	1
Hogan, cf	4	1	1	1	0	0
Cameron 1b	4	0	1	15	0	1
Wolverton, 3b	3	0	0	0	2	2
Cutshaw, 2b	2	1	0	0	4	0
Swander, rf	4	0	1	3	0	0
Mitze, c	3	0	1	2	0	0
Harkins, p	3	0	0	0	3	0

Score by innings:

	1	2	3	4	5	6	7	8	9	
Portland	1	1	1	0	0	0	1	0	1	—5
Base hits	1	2	1	0	0	0	0	0	1	—5
Oakland	0	0	0	1	0	0	0	0	0	—1
Base hits	0	0	1	2	2	0	0	0	0	—5

SUMMARY

Stolen bases—Olson, Kruger. Two-base hits—Cameron, Gregg. First base on called balls—Off Harkins 6, off Gregg 2. Struck out—By Harkins 1, by Gregg 11. Hit by pitcher—Cutshaw. Passed balls—Murray, Mitze. Time of game—1 hour and 45 minutes. Umpires—Finney and Van Haltren.

MORNING GAME.

Portland—	AB.	R	BH.	PO.	A.	E.
Ryan, cf	5	1	2	4	0	0
Olson, ss	5	0	0	1	2	0
Kruger, lf	4	0	0	2	0	0
Casey, 2b	4	0	1	1	2	0
Sheehan 3b	4	0	1	1	1	0
Rapps, 1b	4	0	1	14	1	2
Fisher, c	3	0	0	6	2	0
Ort, rf	4	0	1	1	0	0
Steen, p	4	0	1	2	6	0
Gregg, p	0	0	0	0	0	0
Totals	36	1	7	*32	14	2

Oakland—	AB.	R.	BH	PO.	A.	E.
Maggart lf	5	1	2	0	0	0
Wares ss	5	0	0	4	3	0
Hogan cf	4	1	1	3	0	0
Cameron 1b	4	0	2	10	1	1
Wolverton, 3b	3	0	0	3	3	0
Cutshaw 2b	4	0	0	7	4	0
Swander rf	4	0	0	3	1	0
Thomas, c	4	0	0	3	2	0
Lively, l	4	0	1	0	3	0
xPearce	1	0	0	0	0	0
Totals	38	2	6	33	17	1

Score by innings:

Portland	0	0	0	0	0	0	0	0	0	1	—1
Base hits	1	1	0	0	0	2	1	0	1	1	—7
Oakland	0	1	0	0	0	0	0	0	0	2	—2
Base hits	0	1	0	1	0	0	1	2	0	0	1—6

No runs and six hits off Steen in 10 2-3 innings.

*Two out when winning run was made.
xBatted for Cameron in the eleventh inning.

SUMMARY.

Home run—Ryan. Two-base hits—Rapps, Maggart (2). Stolen bases—Kruger, Maggart, Hogan. First base on called balls—Off Lively 4, off Steen 2. Struck out—By Lively 3, by Steen 5. Double play—Lively to Cutshaw to Cameron. Passed balls—Thomas. Time of game—2 hours and 12 minutes. Umpires—Van Haltren and Finney.

CURED in FIVE Days

VARICOCELE
HYDROCELE
HERNIA
PILES
FISTULA
STRICTURE

DR. PALMER, Master Specialist.

I am always willing to wait for my fee until a cure is effected.

A true Specialist possesses skill, knowledge and experience which are acquired in such a way that no other can share them. Experience is the only safe standard by which judgment may be valued. I have had ten years' experience. I have confined my efforts to less than a dozen different diseases, and there is no ailment belonging to this class that I cannot fully conquer. I make broad and definite claims. I tell you that I can cure you, even though others have failed. CERTAINTY OF CURE IS WHAT YOU WANT.

My claim to your confidence is my skill. I offer you health through scientific services I have an established reputation which I personally protect by administering treatment myself. This is the way I cure quickly. I will prove my ability to cure you before asking pay for my services.

CONSULTATION FREE

Hours, 9 a. m. to 9 p. m. Sundays, 9 to 1 only. If you cannot call, write for my specially prepared diagnosis chart.

DR. PALMER & CO.
1015½ Broadway, S. W. Cor. 11th St., Oakland, Cal.

Jimmie Carroll and Sammy Keller, who are to box at Wheelmen's show on September 14.

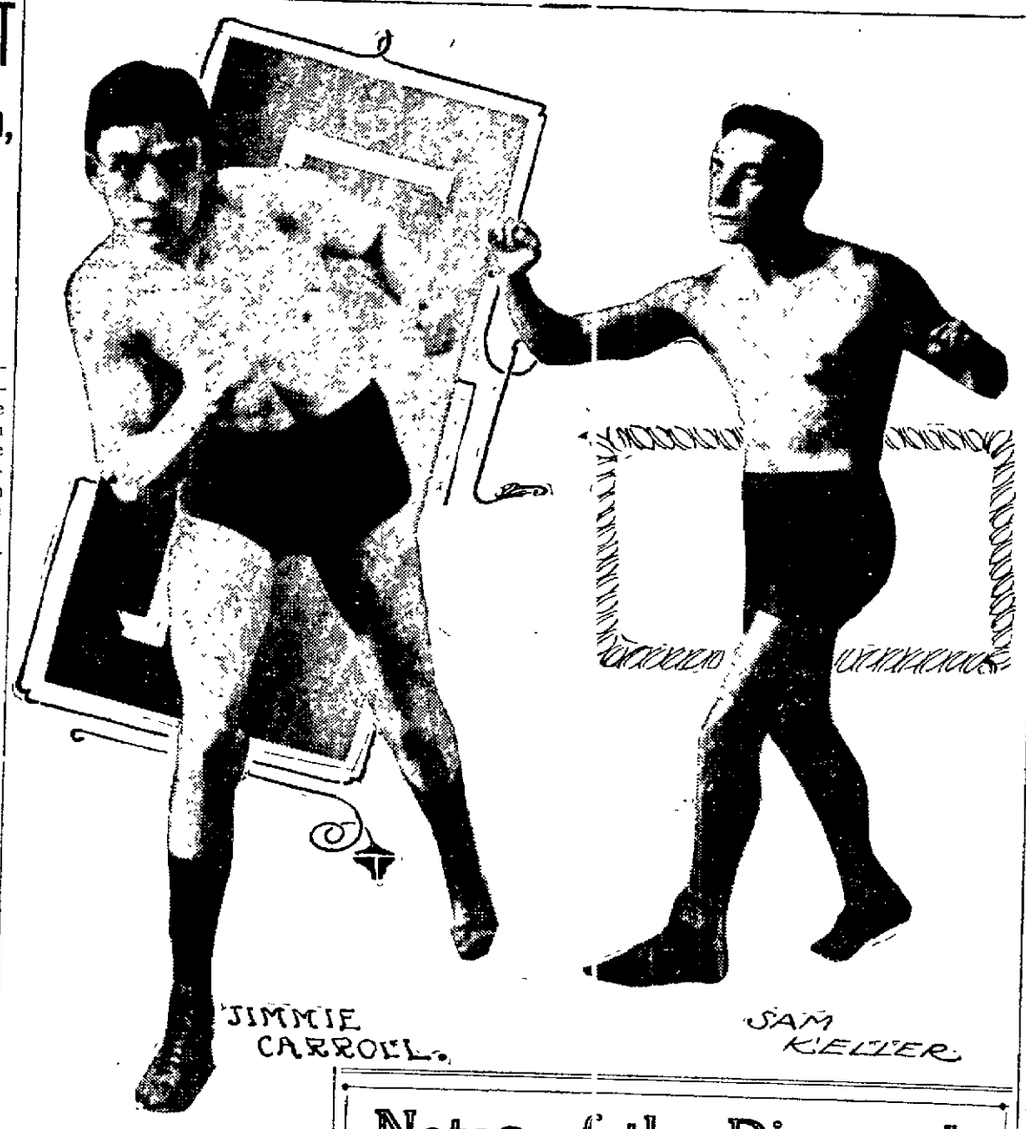

Notes of the Diamond

STANDING OF THE CLUBS.

Clubs—	Won.	Lost.	Pct.
Portland	83	63	.569
Oakland	90	72	.556
San Francisco	84	75	.528
Vernon	80	80	.500
Los Angeles	80	82	.494
Sacramento	56	101	.357

The crowds at Oakland and San Francisco surpassed anything seen out this way at a holiday attraction for many years. Oakland fans are truly loyal to their team and each day it seems as if new recruits join the already large army of followers the team has.

* * *

Olson is a grand ball player and will surely make good in the big leagues. That play of his in the fifth inning, when he ran out to left field, picked up the ball that got past Kruger and nailed Hogan at the plate was showing the fans how the game should be played.

* * *

Ryan got his home run on the first ball Lively sent to the plate. I was a good long line drive over the right field fence and brought lots of gloom to the Oak followers. But when the locals followed it up with a couple of runs, then that gloom was joy.

* * *

The Beaver infield is certainly a grand one and this fact can be laid to the brilliant work of Tommy Sheehan around third base. The headwork of this boy in the game all the time is what keeps Olson steady, for with all his grand playing he still needs a boost every now and then.

* * *

The scorer was generous to Mitze in the afternoon game and stingy to Maggart. When Kruger hit to left and Maggart made a perfect peg to the plate, he should have had an assist, for Gregg was out by five feet had Mitze held the ball. It was a palpable error and so should have been recorded.

* * *

Gregg is running up a strikeout record that will be a jim dandy if he keeps it up. One hundred and fourteen men have fanned in the last ten games that he has pitched.

* * *

At Sacramento yesterday morning there were hardly enough people present to pay for the balls used during the game, and this with 10,000 strangers in the berg. McCredie was right when he wanted the next series between his team and the Senators transferred up north.

* * *

Gregg drew a fine of $5 from the umpire in the afternoon game for disputing a strike. It looked as if the ball had cut the center of the plate, but Finney ruled it a ball and that ended the argument.

* * *

Maggart's temper is getting worse every day and the sooner Manager Wolverton calls him to turn the better it will be for the manager and his team. The league officials will not tolerate this umpire baiting much longer, and it will be out of the game for the left fielder. And wouldn't Oakland look fine with the grand ball player on the bench for a couple of weeks.

* * *

Fisher of the Beavers and Nelson of the Oaks had a wordy war on the lines several times during the afternoon game, but nothing but hot air was turned loose. Moser chipped in once, but a glare from the Beaver backstop caused him to go way back and sit down.

* * *

Vernon will be the attraction next week with the Seals. Oakland will tackle the Angels, while McCredie will have a duck soup up in Sacramento.

News from Vancouver this morning informs us that Tommy Burns sprained a tendon in his right knee during a lacrosse game on Labor Day. Tommy has been troubled with this member for some years. At the time he was training for the Squires match he wore a rubber bandage around it during his work. The dispatches from Vancouver say that Tommy may never be able to enter the ring again and that he will in all probability have to call his match with Sam Langford that was to take place this coming December in London off.

Of course no one would be cruel enough to get any pleasure out of the news that a man had been injured. The majority will sympathize with the Canadian, but there are many who will be glad of the retirement if Tommy announces it. Burns has never done one thing since becoming a boxer of prominence that has endeared him to the public. Besides this, his time for service in the ring is about at an end, for he has taken on so much weight that it would be very hard for him to ever regain his condition. Tommy is no doubt well enough fixed to live the rest of his life without going to the rock pile, so if he passes from the game it will simply mean the passing of another financially crazy pugilist of which we have had too many during the past few years.

CLASSY CARD BILLED AT STADIUM TRACK

Several of the best driving horses have been entered in the two days' meet to be held at the Park stadium, commencing this afternoon. The events tomorrow will start at 1 o'clock, with the following races on the card.

First race—2:20 trot.
Second race—2:30 pace.
Third race—2:20 pace.
Fourth race—Free-for-all trot.

The officials for tomorrow's meet are: Judges, G. Giannini, T. F. Sexton, W. Zibbell; timers, D. Campbell, H. Schottler, J. Drexler; starter, W. J. Kenny; marshal, F. J. Lauterwasser.

The following officials will handle the meet: Judges, Al Joseph, G. Edwards, D. Dillon; timers, H. Schottler, J. Lombard, W. J. Bennett; starter, W. J. Kenny; marshal, F. J. Lauterwasser.

HAPPY HOGAN'S BUNCH ANNEX DOUBLE-HEADER FROM SENATORS

First in a Shut-Out and Second Victory Comes With Little Effort.

SACRAMENTO, Sept. 10. — Vernon reaped both holiday games from Sacramento yesterday, winning in the morning, 3 to 0, and in the afternoon by the score of 3 to 2. Carson's pitching was responsible for the first game, while the alfalfa growing close to the right-field fence concealed the fly knocked by Carlisle in the eighth inning of the afternoon affair, giving him an opportunity to circle the bags with the winning run. The crowd was so small at the morning game that it hardly paid for the new balls thrown up.

Burrell and Roy Brashear hit in the opening frame of the afternoon game, getting the first run. Raleigh was an easy pickle for the locals in the starting inning. Shinn hit and tallied on Perry's drive, while Perry scored when Briggs connected. Although the locals ran up a long list on bingles, they were unable to make any more runs.

The second Vernon run was made by singles of Carlisle and Burrell in the third, Burrell getting part way around on a steal and a bad throw by Spiesman.

Scores:

MORNING GAME.

Score by innings:

	1	2	3	4	5	6	7	8	9	
Vernon	0	0	0	1	0	1	1	0	0	—3
Base hits	1	0	1	1	0	2	2	1	1	—9
Sacramento	0	0	0	0	0	0	0	0	0	—0
Base hits	0	0	0	1	0	2	0	0	1	—4

AFTERNOON GAME.

Score by innings:

	1	2	3	4	5	6	7	8	
Vernon	1	0	1	0	0	0	0	1	—3
Base hits	2	0	2	1	1	0	1	1	—8
Sacramento	2	0	0	0	0	0	0	0	—2
Base hits	3	0	2	0	1	2	0	0	—10

Stolen base—Shinn. Home run—Carlisle. Two-base hits—Burrell, Whalen. Sacrifice hits—Heister, Ross, Hogan. First base on called balls—Off Raleigh 3, off Whalen 1. Struck out—By Raleigh 6, by Whalen 3. Wild pitch—Whalen. Time of game—1 hour and 30 minutes. Umpire—Hildebrand.

STEWART AND BROWNING ARE BATTED OUT OF BOX BY LOS ANGELES

Neither Pitchers Had Anything and Southrons Score Easily.

LOS ANGELES, Sept. 10.—San Francisco fans received an awful shock yesterday when the news was flashed from Los Angeles that the Seals had bit the dust in both the morning and afternoon games with Hen Berry's hired men.

Stewart was sent to the firing line by the captain of the Mohlerites in the hope that he could continue the winning streak of the San Francisco outfit, but a few innings convinced him that he was easy picking and that the bench was the proper place for him.

In the afternoon game Browning, who never did have much since he returned from the big brush, got an awful lacing in the third inning, five hits scoring five runs.

MORNING GAME.

Score by innings:

	1	2	3	4	5	6	7	8	9	
Los Angeles	0	0	2	0	1	1	0	0	—	—4
Base hits	0	1	4	0	1	2	0	1	*	—9
San Francisco	0	0	0	0	0	0	1	0	0	—1
Base hits	2	0	0	1	1	2	1	0	0	—7

SUMMARY.

Stolen base—Hallinan. Home run—Delhi. Three-base hits—Dillon, Melchoir, Shaw. Two-base hit—Daley. First base on called balls—Off Stewart 2, off Miller 1, off Delhi 1. Struck out—By Delhi 4, by Miller 6. Double play—Vitt to Mohler to Tennant. Time of game—1 hour and 30 minutes. Umpire—McGreevy.

AFTERNOON GAME.

Score by innings:

	1	2	3	4	5	6	7	8	9	
Los Angeles	0	0	5	0	0	0	0	0	*	—5
Base hits	2	0	5	0	0	0	0	0	*	—7
San Francisco	0	0	0	0	0	0	0	0	0	—0
Base hits	0	1	1	0	0	0	0	1	1	—4

SUMMARY.

Stolen base—Howard. Two-base hit—Bernard. Bases on balls—Off Criger 2, off Browning 1. Struck out—By Criger 1, by Browning 1. Two doubles—Delmas to Howard to Dillon. Time of game—1 hour and 30 minutes.

CARROLL TRAINING HARD FOR MEETING WITH SAMMY KELLER

Local Lightweight Figures That Victory Will Mean Eastern Matches; Tommy Burns Wrenches Knee at Lacrosse

By EDDIE SMITH.

"This is very tough on a family man and it proves that the life of a pugilist is not all milk and honey," said Jimmy Carroll yesterday while talking to Mel Moffitt, matchmaker of the Oakland Wheelmen Club. "Here I am the husband and father training for a boxing contest, that I cannot afford to take any chances of losing and a big celebration going on which I am not able to witness or take my family to," continued Jimmy. "If it wasn't that this chap Keller was such a tough customer, you can bet I would be taking in the celebration. I can't afford to lose this decision, however, for I figure that on my showing Wednesday night will depend my chances for a crack at Johnnie Coulon. I feel sure I can win the championship that the Eastern sporting writers have confered on Coulon, but this Englishman Keller will surely get the match first unless I can decisively beat him. I am training harder for this contest than any I have taken part in during the last year. I realize that I have been wasting a lot of valuable time in not keeping up my training, and now that I have made up my mind to invade the Eastern cities in the hope of making a clean-up, I will stick close to my work." Carroll talks of his coming match with Keller in as confident a manner as one would expect a boxer to when matched with a man who is recognized as a boxer of merit. At the same time, however, he is careful to give the Britisher plenty of consideration and is wise enough to know that it will be no very easy job besting Keller in a six-round contest. In most of the battles that Carroll has had the route was always considered the better for him if it was short.

It was thought that ten and fifteen rounds would prove too much for him and many a bet was made against the little fellow for no other reason than that it was believed he would blow up. In the Keller contest it is just the reverse, the fans would like Carroll's chances the better if the bout were a ten-round affair. At six rounds Keller is one of the fastest workers we have seen in the game for many a year. He is as fast as lightning on his feet and as he never delivers anything but straight punches it is a hard thing to keep away from him and at the same time land enough blows to win a decision. Jimmy and Sammy are, in the estimation of the writer, really the best boys in the country, at the bantam weight limit are Carroll and Keller. At six rounds I believe Keller would have an excellent chance with Coulon and at ten rounds I would have to pick Carroll if he were matched with the easterner. The battle of Wednesday at the Piedmont Pavilion will be a battle royal, for it will decide which will get the chance at Coulon, if the latter will come into the open and take a chance.

* * *

News from Vancouver this morning informs us that Tommy Burns sprained a tendon in his right knee during a lacrosse game on Labor Day. Tommy has been troubled with this member for some years. At the time he was training for the Squires match he wore a rubber bandage around it during his work. The dispatches from Vancouver say that Tommy may never be able to enter the ring again and that he will in all probability have to call his match with Sam Langford that was to take place this coming December in London off.

Of course no one would be cruel enough to get any pleasure out of the news that a man had been injured. The majority will sympathize with the Canadian, but there are many who will be glad of the retirement if Tommy announces it. Burns has never done one thing since becoming a boxer of prominence that has endeared him to the public. Besides this, his time for service in the ring is about at an end, for he has taken on so much weight that it would be very hard for him to ever regain his condition. Tommy is no doubt well enough fixed to live the rest of his life without going to the rock pile, so if he passes from the game it will simply mean the passing of another financially crazy pugilist of which we have had too many during the past few years.

RAILROAD CLUB TO HOLD BOXING CARNIVAL FRIDAY

The next fistic attraction that is to be dished up to the San Francisco fight fans will be Friday evening, when the United Railroads Athletic Club will stage eight amateur bouts in their own gymnasium at Turk and Fillmore streets. Thirty-two rounds of boxing have been arranged for and "Globe Trotter" Jack Greco, who now has the destinies of the club in hand, promises the sports a classy evening's entertainment.

Johnny Jones, the Oakland midget, will make his reappearance in the short-round game when he dons the gloves with Ray Moore, the fighting conductor, in one of the special events. Johnny has quite a following on this side of the bay, and it is expected that a large delegation of Commuters will be on hand to root for their favorite at the Railroaders' show.

The main event will bring together Eddie Dennis, the Pacific Coast bantamweight champion, and Frankie Harris, the Mission mitt wielder, who has been forging to the front rapidly of late through his consistent winning over well-known boys in the semi-professional ranks. Both have been training for the past week the champion at the car barns and the challenger at the Portola Club. They will fight at 118 pounds.

Another bout which is attracting considerable attention is the one scheduled between George Kirkwood and Larney Lustig, who will fight at the featherweight limit. The rest of the card follows: Johnny Roche and Sid Russell, 130 pounds, and Young Sharkey and Piggy Cove. Three ringwarmers are to complete the attractive looking card.

The car barns are being transformed into an up-to-date fighting pavilion, and the management assures a clear view from every seat in the spacious hall. Since the recent ruling of the Board of Supervisors all amateur clubs have been forced to hold their scraps in their own gymnasiums and the Railroad Club will be the first one to comply with the new edict.

M'FARLAND AND WOLGAST SIGN FOR TEN-ROUND BOUT

MILWAUKEE, Wis., Sept. 10.—Lightweight Champion Ad Wolgast of Cadillac, Mich., and "Packy" McFarland of Chicago were matched yesterday to meet in Milwaukee September 30 in a ten-round, no-decision bout. The boys are to weigh 133 pounds at 5 o'clock in the afternoon of the contest.

NOT A HIT OR RUN MADE IN A DOUBLE HEADER

BESSEMER, Ala., Sept. 10. — Striking out more than a score of batters and keeping his opponents helpless for two games last Thursday, Pitcher Tucker of the local team is believed to have established a precent in baseball by winning both games of the double header without a hit or run. Tucker gave several bases on balls, but nothing resembling a hit was secured off his delivery.

CHICHESTER S PILLS
THE DIAMOND BRAND.
Ladies! Ask your Druggist for Chi-ches-ter's Diamond Brand Pills in Red and Gold metallic boxes, sealed with Blue Ribbon. Take no other. Buy of your Druggist. Ask for CHI-CHES-TER S DIAMOND BRAND PILLS, for 25 years known as Best, Safest, Always Reliable
SOLD BY DRUGGISTS EVERYWHERE

BASEBALL
COAST LEAGUE FREEMAN'S PARK
Sixteenth and San Pablo Ave.
Sunday, Sept. 11, at 10 10 a. m. Oakland vs. Portland. Thursday, Sept. 15, San Francisco vs. Vernon.
Admission, 25c. Children 10c.

HELP FOR YOU
WEAK MEN
DR. HALL'S REINVIGORATOR stops all losses in 24 hours. You will feel an improvement from the first dose. We have so much confidence in our treatment that we could safely offer $1000 LIVE-DEED reward for any case we cannot cure. It is secret remedy. Enlarges Shrunken Organs, cures Emissions, Impotency, Varicocele, Prematureness, Gleet, Stricture, Kidneys, Lost Manhood. Drains in 48 of errors of youth or excess, $3 per bottle; three bottles $5. Guaranteed to cure any curable case. Try it. Acts like magic. Call or address HALL'S MEDICAL INSTITUTE, 855 Broadway (upstairs), Oakland, Cal. Office hours 9 a. m. to 9 p. m., Sundays 9 a. m. to 12 m.

DR. JORDAN'S GREAT MUSEUM OF ANATOMY
(GREATER THAN EVER)
Weakness or any contracted disease positively cured by the oldest specialist on the Coast. Established fifty years.
DISEASES OF MEN
Consultation free and strictly private. Treatment personally or by letter. A positive cure in every case we undertake.
Write for book, PHILOSOPHY OF MARRIAGE, mailed free (a valuable book for men).
DR. JORDAN, 956 Market St. S.F., Cal.

Visit DR. HALL'S FREE MUSEUM OF ANATOMY
855 Broadway (Upstairs), Near 7th, Oakland.
ESTABLISHED 20 YEARS IN OAKLAND, CURING
PRIVATE DISEASES OF MEN ONLY
CURES GUARANTEED
EXAMINATION AND CONSULTATION FREE. GONORRHOEA, GLEET, STRICTURE, SYPHILIS, SORES, SWELLINGS, UNNATURAL DISCHARGES, VARICOCELE, LOST MANHOOD, PROSTATITIS, QUICKLY CURED. RECENT CASES CURED IN A FEW DAYS.
SEND FOR FREE BOOK.
Call or write Dr. Hall's Medical Institute, 855 Broadway (upstairs), Oakland, Cal.
Hours—9 a. m. to 9 p. m. Sundays, 9 a. m. to 12 m.

Additional Sports

CENTRAL LEAGUE

STANDING OF THE CLUBS.

Clubs—	Won.	Lost.	Pct.
Richmond	4	1	.800
Alameda	4	1	.800
Berkeley	3	2	.600
San Leandro	2	3	.400
Elmhurst	2	3	.400
Fruitvale	0	5	.000

Fruitvale will be the visiting team at Alameda tomorrow, and Manager McFarland has added several new players to his line-up. Russell and Ryan will be the battery for the home team.

Richmond will cross bats with San Leandro on the Richmond grounds. Ward and Snow will be the battery for the "Oilboys," while Arlett and Jackson will appear for the visitors.

Berkeley will meet the Elmhurst team at Dwight way, and will try out a new local boy, Boardman, with Perkins on the receiving end. "Hen" Goldy, who broke his arm in last week's game, will officiate as umpire. Goldy has been playing first for the "Scholars" all season, and the unfortunate accident will keep him out of the game the balance of the season.

PLAYERS SAY THEY WILL NOT OBEY ORDERS FROM NATIONAL COMMISSION

CHICAGO, Sept. 10. — That several of the Chicago National League players intend to go through with the series of games between all-star teams selected from the National and American leagues after the world's series is over, despite the ban placed on such contests by the National Commission was stated yesterday by Johnny Evers, second baseman for the Cubs. Evers says he has a contract with D. A. Fletcher, promoter, for $500 for his appearance in ten games. According to Evers, four other members of the Chicago Nationals have similar contracts with Fletcher.

LUKE MARISCH SCORES AGAIN WITH LITTLE DICK

SACRAMENTO, Sept. 10.—After finishing fourth in the 2:15 class pace here yesterday and second in the second heat, Little Dick, owned by Luke Marisch, secured the three last heats in the most spectacular finishes witnessed on the local tracks in many months.

Little Dick was held back in all three heats until the stretch, when he was given his head. Three times he fairly flew under the wire only a neck ahead of Vera Hal and Chiro Prince. The 2:09½ made by Vera Hal was the best time, and is unusually good considering the poor condition of the track.

Summary:

2:15 class pace:

Little Dick, ch. g. (Verdine)	4	2	1	1
Vera Hal, c. m. (Leggett)	1	1	2	2
Chiro Prince, s. h. (Hamilton)	2	3	4	.
Alta Genoa Jr. (Peirano)	3	4	3	.
Normono (Quinn)	5	5	.	.

Time, 2:11½, 2:09½, 2:12½, 2:13, 2:14½.

AMERICAN

STANDING OF THE CLUBS.

Clubs—	Won.	Lost.	Pct.
Philadelphia	88	40	.687
New York	74	52	.587
Detroit	73	53	.579
Boston	72	54	.571
Washington	59	72	.451
Cleveland	56	71	.441
Chicago	50	77	.394
St. Louis	39	89	.305

ST. LOUIS, Sept. 10.—The White Sox won the first game of yesterday's doubleheader, 8 to 1, but lost the second, 5 to 2. Score:

First game—	R.	H.	E.
St. Louis	1	2	6
Chicago	8	10	1

Batteries—Ray and Killifer, Walsh and Block.

Second game—	R.	H.	E.
St. Louis	5	9	1
Chicago	2	9	3

Batteries—Nelson and Stephens; White and Sullivan.

CLEVELAND, Sept. 10.—Three passes and a single and a double against the right field fence after two were out in the third scored four Tiger runs yesterday, Detroit winning, 5 to 2. Score:

	R.	H.	E.
Cleveland	2	8	1
Detroit	5	6	1

Batteries—Fanwell, Delmont and Land; Donovan and Casey.

BOSTON, Sept. 10.—The Red Sox suffered another defeat at the hands of the Athletics yesterday. The score was 2 to 0. Coombs was in great form and mowed the locals down without stopping. Score:

	R.	H.	E.
Boston	0	6	0
Philadelphia	2	5	2

Batteries—Hunt and Madden; Coombs and Lapp.

WASHINGTON, Sept. 10.—The Yanks defeated the Senators by a score of 3 to 1 yesterday in a ninth-inning rally. Score:

	R.	H.	E.
Washington	1	8	1
New York	3	8	0

Batteries—Gray and Ainsmith; Fisher, Caldwell, Vaughn, Sweeney and Mitchell.

NATIONAL

STANDING OF THE CLUBS.

Clubs—	Won.	Lost.	Pct.
Chicago	81	48	.629
Pittsburg	75	50	.600
New York	65	58	.551
Philadelphia	66	61	.520
Cincinnati	64	65	.496
St. Louis	49	75	.395
Brooklyn	40	78	.339
Boston	45	81	.349

NEW YORK, Sept. 10.—The Giants played a listless game yesterday and were beaten by the Doves, 3 to 1. Score:

	R.	H.	E.
New York	1	7	2
Boston	3	3	1

Batteries—Drucke, Randall and Meyers; Ferguson and Smith.

PHILADELPHIA, Sept. 10.—The Phillies scored three runs in the fifth yesterday and beat out the Dodgers with a run. Score:

	R.	H.	E.
Philadelphia	3	6	0
Brooklyn	2	7	1

Batteries—Ewing and Moran; Rucker, Frazer and Bergen.

STUDENT BALL PLAYERS ARE OFF FOR JAPAN

SEATTLE, Sept. 10.—The University of Chicago baseball team of twelve men, under Prof. Gilbert A. Bliss, sailed for Yokohama today on the steamer Mamatira Maru. It will play ten games with the Waseda and Keo University teams, and also visit Manila and China.

CZAR OF RUSSIA GIVES $40,000 TO PASSAIC CHARITY

PASSAIC, N. J., Sept. 10.—The Czar of all the Russias is now known in Passaic as one of the city's leading philanthropists.

Announcement was made this week that the Czar has contributed $40,000 toward the erection of a new Russian orthodox church at Passaic.

The structure will cost $120,000.

WICKERSHAM TO INSPECT SMOKE ZONE OF MONTANA

Scene in smoke zone of Montana, where Wickersham will conduct an investigation.

Clean Up Burned Areas
Forester Cox Arrives

WALLACE, Idaho, Sept. 10.—Assistant Forester William T. Cox has arrived here from Washington to assist Supervisor Weigle in planning a clean up of the burned areas devastated by the forest fires of last month. Their plan is to remove much of the debris and prepare the ground for re-forestation. A rough official estimate of the amount of merchantable timber destroyed is 3,000,000,000 feet.

BUTTE, Mont., Sept. 10.—"I shall spend the next two days in a thorough inspection of the territory known as the 'Smoke Zone,'" said Attorney General Wickersham, who arrived in Butte last evening, "and shall as thoroughly as possible acquaint myself with the conditions as I find them to exist. I shall be accompanied by representatives of the Amalgamated Copper Company and by representatives of the farmers of the section, and it will be my purpose to look into the matter on all sides. I shall look up the matter of fume contamination as it involves the forests of the Deer Lodge Valley, and as far as possible will go into the matter of service for controlling the noxious gases."

Wickersham and the members of his party leave Butte this morning in automobiles on a tour of inspection of the Beaverhead forest reserve, and will reach Anaconda tonight.

Sunday Wickersham will be escorted through the Washoe smelter.

ADMIRAL BECOMES AN OIL PRODUCER

Robley D. Evans to Become Resident of California in Near Future.

SAN FRANCISCO, Sept. 10.—Admiral Robley D. Evans, who is touring the Kern county oil fields with a party of Eastern capitalists, has become interested in the industry and will probably make his home permanently in California.

Evans retired from the navy after bringing the Atlantic battleship fleet to San Francisco, and at the time his health was such that it was not thought he would recover.

He was yesterday at McKittrick and left there in the afternoon for Coalinga. His first interests in the California oil industry were at Midway and Maricopa.

In the party with Admiral Evans are N. F. Wilson and R. P. Boyer of San Francisco, Theodore R. Gilman, R. L. Dunn and J. A. Cruikshank of New York, D. S. MacInnes of London, England, and a party from Los Angeles, including Timothy Spellacy, John D. Thompson, M. P. Snyder, J. B. Lankershim, John W. Mitchell and Hubert T. Moore.

AUTO CAR 'SKIDS' 7 ARE INJURED

H. S. Honigsberg and Party Have Narrow Escape From Death.

SAN FRANCISCO, Sept. 10.—Because he attempted to pass the water wagon on California's natal day H. S. Honigsberg, while driving a large automobile on the county road near Santa Clara yesterday afternoon, "skidded" the machine into the ditch, where it turned upon its side. The occupants, Mr. and Mrs. Honigsberg, their 3-year-old son, Miss Mary Murphy, sister-in-law, Charles Morrison and Charles Haas, all of this city, were hurled violently to the ground.

Honigsberg, who was driving the machine, was caught under the steering wheel and was painfully injured. He was taken to a sanitarium in San Jose. The others received cuts and bruises about the body which necessitated medical attention. The party left early in the morning for a run about the bay.

TONG MAN IS SHOT DOWN IN SACRAMENTO

SACRAMENTO, Sept. 10.—Lee Wing, a member of the Yee family, was shot and instantly killed last night in the Chinese quarter. Five shots were fired into his body by Chinese, who fled through a dark alley before the police could pick up the chase. The police are not inclined to believe it is a tong war outbreak, but the frightened Chinese fear that this murder is only the forerunner of others that will follow, in view of the hostilities between the tongs at San Francisco.

ODELL RETIRES.

NEWBURGH, N. Y., Sept. 10.—Former Governor Benjamin J. Odell Jr. yesterday retired, as he says, permanently from the political arena in the city, district and State.

MILITARY SCHOOL SWEPT BY FIRE

San Rafael Academy Is Destroyed by Flames; Society Women Fight Blaze.

SAN RAFAEL, Sept. 10.—The main school building and the gymnasium of the Hitchcock Military Academy were destroyed by fire yesterday afternoon, while society women, clubmen and firemen braved a fusillade of exploding cartridges in saving other structures and furniture. The fire, which was started on the kitchen roof by sparks from the chimney, wiped out the assembly hall, dining hall, classrooms, kitchen and gymnasium, while the three-story dormitory and Meyer hall were saved only by the most heroic work on the part of the San Rafael fire department members and volunteers.

The 108 cadets of the academy are all in camp on the Russian river, while Dr. Charles Hitchcock, principal and proprietor of the school, is at Los Angeles. Aside from the servants, Prof. G. A. Broadford, Mrs. C. H. White and Miss C. Daly, members of the faculty were the only persons present when the fire broke out.

In an explosion of gasoline A. C. Garms, a young rancher of Petaluma, was struck by a flying timber as he fought flames on the roof of Meyer hall, but escaped with only a few bruises. Orey Short sustained a slight scalp wound from another flying board.

The loss is estimated at $9000, part of which is covered by insurance. More than 100 army rifles were destroyed in the flames, while cartridges exploded in rapid succession for an hour.

FALLS ASLEEP DURING PARADE; MAN ROBBED

SAN FRANCISCO, Sept. 10.—Gustave Delmonte, a visitor in this city from Stockton, fell asleep while watching the parade on Market street yesterday and was robbed of his purse containing $21. He reported the theft to the police this morning.

Miss Betty Kingsberg, who lives at 3000 College avenue, Berkeley, notified the Harbor station today that while in the carnival crowd last night someone had stolen her gold watch.

TWO BIG STORES RAZED BY FIRE

Volunteer Department Unable to Cope With Blaze; Loss Is $75,000.

WALLA WALLA, Wash., Sept. 10.—Fire at Waitsburg, Wash., early this morning, destroyed the store of the John Smith Hardware Company and the store of H. G. Shuham, both brick blocks, entailing a loss of probably $75,000.

The flames were first discovered in the rear of the hardware store and had gained such headway that the volunteer department could do nothing to save the buildings. A message early this morning says the fire is under control.

WILL FIREPROOF BRIDGES.

SEATTLE, Sept. 10.—The Chicago, Milwaukee and Puget Sound, which suffered heavy losses from burned out bridges in the Idaho and Montana forest fires last month, has instructed Chief Engineer E. J. Pearson to begin at once on the work of fireproofing all bridges on the lines through the forests.

Bridges that cannot be filled in will be reconstructed of steel and concrete, and before another season rolls around the Milwaukee will be prepared to bid defiance to forest fires.

IDENTIFIES DEAD BANDIT.

COLORADO SPRINGS, Colo., Sept. 10.—According to Charles Anderson, a miner of Victor, Colo., the bandit who was killed while holding up the Midland train on the night of September 1, was Alvin B. Johnson, of Denver, said to have been a notorious character of that city.

PAYS TOUCHING TRIBUTE TO DEAD

BUTTE, Mont., Sept. 10.—Upon arriving in Butte, Attorney-General Wickersham received a telegram informing him of the death of Lloyd W. Bowers, chief solicitor of the United States Attorney-General's office. Wickersham said that for many years he had been closely associated with Mr. Bowers and that he esteemed him as one of the brightest legal lights the country had ever produced.

Where to Dine

GOOD CUISINE AND ENTERTAINMENT FOR PARTICULAR PEOPLE.
"There May Be Others," But These ARE BEST.

MILAN & DAN
Ninth Near Broadway
French Restaurant and Cafe. Private Compartments for Families. Our French Dinners are unexcelled. Meet your friends here. Best Service.

HOFFMAN'S
Cafe and Gardens "COME TO THE GARDENS"
Ladies and gentlemen desiring refined, quiet cafe and gardens, where the cuisine is unsurpassed, should patronize us.
Seventh, Near Broadway. Convenient to All Trains and Cars. Quiet, Novel, Refined Features

GROTTO *Eighth and Broadway. Down Stairs*
HUGHES & RILEY
GOOD ENTERTAINMENT SUPERB CUISINE
Paid Entertaining Concert Artists
QUIET, CONVENIENT, UP-TO-THE-MINUTE.

THE HEIDELBERG
Best German Cooking
Pop Leonhardt, Proprietor. Cor. 14th and Broadway, Oakland. BEST DINNER IN TOWN FOR 25c

PIEDMONT BATHS
Ocean Salt Water Swim, Turkish & Hammam Baths
OPEN NIGHT AND DAY.
Vernon and 24th Near Broadway. Oakland Ave. cars.

HAMMAM BATHS
9th and Broadway
Russian and Turkish Baths Tub baths and beds. Superior ser-

SUMMER RESORTS

BYRON Hot Springs
One of the world's most curative springs. 2½ hours from San Francisco; one of California's best hotels and a delightful place for rest and recreation; automobile road via Altamont and Mount in House now in perfect condition. See Southern Pacific Information Bureau, Jas. Wood building, any S. P. agent, or Peck-Judah, 788 Market st., S. F., or 552 S. Spring St., Los Angeles, or address manager at hotel.
Booklet or information given free at THE OAKLAND TRIBUNE, Eighth and Franklin.

A splendid week-end trip; an auto ride to
ÆTNA SPRINGS
the famous health and rest resort in the mountains of Napa county. Every accommodation for auto parties. Map showing roads from San Francisco free on application to
LEN D. OWENS, Proprietor,
Aetna Springs, Napa County, California.
Booklet or information given free at THE OAKLAND TRIBUNE, Eighth and Franklin.

Tallac and Brockway
The Resorts that have made Lake Tahoe famous. Plan your auto trip this summer over the sprinkled State Road from Placerville to TALLAC, the most scenic of American trips; no machine too small to make the easy grades.
LAWRENCE & COMSTOCK,
TALLAC or BROCKWAY. Lake Tahoe, Cal.

EL PIZMO BEACH
CALIFORNIA'S FAMOUS RESORT
(Under entirely new management)
Half way between San Francisco and Los Angeles. IDEAL SURF BATHING (no undertow), good fishing, all amusements and accommodations for seaside visitors. PIZMO INN and cottages, TENT CITY for housekeeping. Bath house, skating rink (maple floor), dancing pavilion, tennis, croquet, livery, garage, repair shop. Hot sulphur springs close by. THE IDEAL RESORT FOR THE WHOLE FAMILY. SPECIAL RATES. Booklet. Write.
PIZMO BEACH RESORT CO., PIZMO, CAL.

BUY YOUR
TENTS
and Camp Furniture From
DAAHL
THAT'S ALL.
573 Eighth Street
Phones: Oak. 5521; A3621.

SODA BAY SPRINGS
The Only Springs on Clear Lake, Lake County, Cal.
Absolute change of ownership and management. The best auto road in the State from Sausalito to Soda Bay. Beautiful Clear Lake affords splendid launch riding, sailing, boating, swimming and fishing, wonderful geyser baths; invigorating, dry mountain air, with a continuous cool breeze from beautiful Clear Lake; no fogs, no mosquitoes, medicinal mineral waters. Table absolutely the best. Here you will find tennis, croquet, horseback riding, dancing, excellent music.
Owner, Soda Bay Land Company.
James L. de Fremery, president; Charles M. Cadman, vice-president, Theodore A. Bell, secretary.
Address Manager Soda Bay Springs, Kelseyville P. O., Lake county, California.
Round trip, $9, via Northwestern Pacific Railroad. Sausalito ferry, San Francisco.
For folder and further particulars inquire at TRIBUNE Information Bureau.

WALMOND
Two thousand feet up in the Sierras. Above the fog, below the snows. Table furnished with home products; modern equipment; concrete swimming tank; no consumptives. Rates $9 to $14. Special rates for long terms. Write for illustrated booklet. W. B. HOTCHKISS, Applegate, Cal.
Booklet or information given free at THE OAKLAND TRIBUNE, Eighth and Franklin.

"STAFFORDS"
The place to spend your vacation. Address W. S. STAFFORD, Soquel, Santa Cruz county.

WHEN IN LOS ANGELES STOP AT THE
Hotel Westminster
European Plan
$1.00 per day and up
With bath $1.50 up
Moderate Priced Cafe
Unexcelled Cuisine
Centrally Located
100 Rooms with Bath
4th and Main Sts.
Los Angeles, Cal.
F. O. JOHNSON, Proprietor.

Reaches Them All
Best Service
Best Time
All the Time
Southern Pacific
Full Information at Thirteenth and Broadway

Golden West Hotel
Eighth and Franklin Streets
Tribune Building
Centrally located and only one block to all street and steam cars. Elevator and Telephone Service.
Special Rates
to Permanent Guests.
All rooms sunny. Baths. Hot and cold water.
Phones: Oakland 8862; Home A2861.

ROAST BEEF
To Have That Rich, Rare Flavor
Should Have the Juice
Cooked Within the Meat;
Not Out Into the Pan

The Quick Action of a Gas Range
Sears the Juice Within the Meat

OAKLAND GAS, LIGHT and HEAT COMPANY
Clay and Thirteenth Streets

SOUTHERN PACIFIC
OAKLAND

ON AND AFTER JUNE 16, 1910.

Leave. — SIXTEENTH-ST. STATION — Arrive.

7:34a Richmond, San Pablo, Pinole, Crockett, Port Costa, Benicia, Suisun, Sacramento, Roseville, Wheatland, Marysville, Chico, Red Bluff, Anderson, Redding, Dunsmuir, Davis, Woodland (Marysville, Oroville), Williams, Willows, Orland (Hamilton), Oceanic — Simlra, Vacaville, Winters, Rumsey 8:56p

8:12a Vallejo, Santa Rosa, Napa St. Helena, Calistoga — Crockett, Port Costa, Martinez, Avon, Concord, Walnut Creek, Alamo, San Ramon, Dougherty, Livermore 6:40p

8:52a Richmond, Port Costa, Martinez, Bay Point, Antioch, Byron, Tracy (Stockton), Modesto, Merced, Fresno, Selma, Goshen Junction, Hanford, Visalia, Bakersfield, Yosemite Valley via Merced and El Portal 4:06p

9:06a Atlantic Express—Port Costa, Benicia, Elmira, Sacramento, Colfax, Truckee, Reno, Cobre, Ogden, Salt Lake City, Denver, Omaha, Chicago 7:54p

10:12a Rodeo, Richmond, San Pablo, Pinole, Rodeo, Vallejo Junction, Port Costa, Martinez, Bay Point 6:07p

10:52a Los Angeles Passenger—Richmond, Port Costa, Bay Point, Byron, Tracy (Stockton), Merced, Berenda (Raymond), Fresno, Visalia, Bakersfield, Los Angeles — Hanford, Lemoore, Coalinga—Tulare, Tipton, Pixley, Delano—Sanger, Reedley, Dinuba, Vallejo, Mare Island—Napa Junction, Napa 7:07p 4:06p 10:05p

11:12a San Francisco "Overland Limited"—Ogden, Cheyenne, Denver, Kansas City, St. Louis, Omaha, Chicago, Salt Lake City, Denver, Kansas City, Des Moines, Chicago. No local passengers carried between any stations, San Francisco and Truckee 6:55p

11:52a Shasta Limited—Portland, Tacoma, Seattle — via Shasta Springs. Sleep car train—Does not carry local passengers—First class pay tickets 9:43p

12:22p Richmond, Port Costa, Suisun, Sacramento, Roseville, Auburn, Colfax, Truckee, Boca, Reno, Sparks, Churchill, Wabuska, (Yerington, Mason), Mina, Tonopah, Goldfield — Lava, Keeler 7:11a

Sacramento, Roseville, Marysville, Gridley, Chico, Vina, Tehama, Red Bluff 2:07p

2:01p Richmond, Port Costa, Benicia, Suisun, Sacramento, Davis, Woodland, Knights Landing, Marysville, Oroville—Yolo, Williams, Willows 10:14a

4:26p Port Costa, Martinez, Bay Point, Cornwall, Antioch, Byron, Lathrop (Stockton), Modesto, Turlock, Merced, Berenda, Madera, Fresno 11:38a 10:42p

4:26p Vallejo, Santa Rosa, Napa St. Helena, Calistoga—Port Costa, Martinez, Concord, Walnut Creek, Alamo, Danville, San Ramon, Dougherty, Livermore 8:54a

5:26p El Dorado — Vallejo Junction (Vallejo, Mare Island), Port Costa, Benicia, Sacramento. Connects with motor car at Sacramento for Roseville, Lincoln, Wheatland, Marysville, Oroville 10:03a 9:35a

6:22p Owl Limited — Los Angeles. Sleeping car train—Does not carry day coach passengers 7:27p

7:14p Eastern Express—Port Costa, Suisun, Elmira, Sacramento, Colfax, Truckee, Boca, Reno (Wadsworth), Fernley (Fallon), Battle Mountain, Palisade, Elko, Cobre, Ogden, Salt Lake City, Pueblo, Denver, Kansas City, St. Louis, Chicago 7:51p

8:24p Sunday only—Stege, Richmond, Pinole, Vallejo, Crockett, Port Costa, Martinez, Avon, Bay Point 10:35p

8:11p Richmond, Port Costa, Martinez, Cornwall, Byron, Tracy, Lathrop, Stockton. Returns via Livermore; arrives First and Broadway 12:14p.

8:57p Oregon Express—Port Costa, Suisun, Davis (Sacramento), Woodland, Colusa Junction, Williams, Tehama, Red Bluff, Shasta Springs, Weed (Macdoel, Klamath Falls), Ashland, Portland 8:24a

9:32p China and Japan Fast Mail—Port Costa, Benicia, Suisun, Sacramento, Truckee, Reno, Sparks, Hazen, Winnemucca, Battle Mountain, Palisade, Elko, Cobre, Ogden, Cheyenne, Denver, Kansas City, Omaha, Chicago 2:07p

10:12p Yosemite Valley Sleeper via Merced and El Portal. Returns via Livermore; arrives First and Broadway 7:46a. Richmond, Port Costa, Tracy, Lathrop, Modesto, Turlock, Merced, Berenda, Madera, Fresno, Tulare, Bakersfield. Connect at Fresno for Selma, Traver, Goshen Junction (Visalia), Hanford, Armona, Lemoore, Huron, Coalinga. Connect at Bakersfield for Gosford, McKittrick—Monarch, Fellow.

12:14a Portland Express—Port Costa, Benicia, Suisun, Elmira, Sacramento, Lincoln, Marysville, Chico, Redding, Dunsmuir, Shasta Springs, Sisson, Weed, Medford, Albany, Ashland, Portland, Tacoma, Seattle 11:25a

Leave. — BROADWAY AND FIRST ST. — Arrive.

6:35a Elmhurst, San Leandro, Hayward, Niles, Centerville, Newark, Alviso, Agnew, San Jose 6:42p

7:00a Niles, Tracy, Lathrop, Stockton, Lodi, Galt, Brighton, Sacramento. Arrive via Suisun, Benicia, Port Costa, 16th street 10:07p

7:17a San Leandro, Lorenzo, Hayward, Decoto, Niles, Irvington, Milpitas, San Jose 6:00p

Connects at San Jose with No. 20. Shore Line Limited—Paso Robles Hot Springs, Santa Barbara, Los Angeles. First class pay tickets only when presented with ticket for seat in Pullman parlor car 8:00a

No. 22. The Coaster—Soledad, Paso Robles Hot Springs, Santa Margarita, San Luis Obispo, Pismo, Oceano, Guadalupe, Santa Barbara, Ventura, Oxnard, Los Angeles 8:00p

No. 24. San Luis Obispo Passenger — Gilroy, Salinas, Paso Robles Hot Springs, Atascadero, San Luis Obispo, Santa Margarita, San Luis Obispo, Hollister, Tres Pinos—Watsonville—Santa Cruz—Del Monte, Monterey, Pacific Grove—Salinas 6:00p

8:12p San Leandro, Lorenzo, Hayward, Decoto, Niles, Irvington, San Jose 6:00a

Connects at San Jose with No. 16. Sunset Express—El Paso, San Antonio, New Orleans, Washington, D. C.; New York—Paso Robles Hot Springs, San Luis Obispo, Guadalupe, Surf, Santa Barbara, Ventura, Oxnard, Los Angeles, Del Monte, Monterey, Pacific Grove—Golden State Limited special sleeper for Kansas City, St. Louis, Chicago. Trains 10 and 9 do not carry local passengers between San Francisco and Salinas (inclusive) 8:00p

8:55p Niles (Centerville), Sunol, Livermore, Lathrop, Stockton, Lodi. Arrives via Martinez at Sixteenth St. depot 6:56 a. m.

9:15a San Leandro, Lorenzo, Hayward, Niles, Sunol, Pleasanton, Livermore, Altamont, Tracy, Westley, Newman, Los Banos, Dos Palos, Mendota, Kerman, Fresno. Returns via Tracy, Byron, Martinez. Fast train arrives 16th St. depot 10:42 p. m.

6:15p Russell, Mt. Eden, Newark, Santa Clara, West San Jose, Campbell, Los Gatos. Saturdays and Sundays—Wright, Felton, Santa Cruz (returning Sundays and Mondays) 8:00a

6:37p San Leandro, Lorenzo, Hayward, Decoto, Niles, Irvington, Milpitas, San Jose 9:00p

7:16p San Leandro, Lorenzo, Hayward, Decoto, Niles, San Jose 6:00p

Connects at San Jose with No. 76 The Lark—Paso Robles Hot Springs, Santa Barbara, Los Angeles 8:00a

No. 18. Los Angeles Express—Gilroy, Salinas, King City, Paso Robles Hot Springs, Atascadero, San Luis Obispo, Pismo, Santa Barbara, Los Angeles 8:00a

11:00p San Leandro, Hayward, Niles, San Jose and way stations 6:30a

OAKLAND HARBOR FERRY—Broadway Wharf Oakland.

Week days: 6:00a, 7:00a, 8:00a, 9:00a, 10:00a, 11:00a, 12:00m, 1:00p, 2:00p, 3:00p, 4:00p, 5:00p, 6:00p, 7:00p, 8:00p, 9:00p.
Sundays: 6:00a, 7:30a, 9:00a, 10:30a, 12:00m, 1:30p, 3:00p, 4:30p, 6:00p, 7:30p, 9:00p, 10:30p.

SOUTHERN PACIFIC NETHERLANDS ROUTE
(From Pacific St. Wharf San Francisco.)
Natajo leaves 8a daily except Sunday. Arrives daily 5a except Monday.
11:30p Collinsville, Rio Vista, Isleton, Walnut Grove, Verdon, Courtland, Sacramento 11:15a

Sunday Topics in the Pulpits

Ayer's Sarsaparilla
Power

LOCAL PRESBYTERY TO HOLD MEETING

Sunday School Institute to Be Held in Dimond Monday Afternoon.

Presbyterian ministers of the Bay City churches will gather at the regular Sunday School Institute of the Oakland presbytery, which will convene in the Fruitvale Presbyterian church at Dimond Monday afternoon at 1 o'clock. The exercises will be opened with devotional services led by H. H. Gribben and it will be followed by a discussion of the general topic "What's the Matter with Our Sunday School?"

The following program has been announced for the institute:

4 p. m.—Devotional, H. H. Gribben. General subject for discussion "What's the Matter with Our Sunday School?"

4:15 p. m.—From a pastor's point of view, Rev. Jas. Curry, D. D.

4:20 p. m.—From a superintendent's point of view, W. B. Wadsell.

4.25 p. m.—From a teacher's point of view, Mrs. E. L. Rich.

4.30 p. m.—From a scholar's point of view, Miss Margaret McAuslan.

4.35 p. m.—General discussion of above topic.

5.30 p. m.—Social hour—for a good heart-to-heart acquaintance.

6:00 p. m.—Dinner served by ladies of Fruitvale church.

6:45 p. m.—Summary of afternoon discussion, Arthur L. Adams.

7.15 to 7.45 p. m.—Questions and general discussion.

8.00 p. m.—Praise service, led by Rev. E. L. Rich.

8.15 p. m.—Address, "Missions in the Sunday School," Rev. F. L. Goodspeed, D. D.

8.40 p. m.—Address, "Evangelism in the Sunday School," Rev. L. A. McAfee, D. D.

Benediction.

ANNIVERSARY SERVICES.

The Golden Gate Methodist Episcopal church of this city will celebrate its fiftieth anniversary tomorrow afternoon at 3 o'clock in the chapel of the church, Park street near Fifty-eighth street, where clergymen and laymen will take part in the exercises. The usual morning and evening services will be conducted by Rev. S. G. Crowe, pastor of the church. The sacrament of the Lord's supper will be administered by Rev. Crowe, who will be assisted by Rev. John Kirby of Alameda. The league will meet at 7 o'clock. Preaching at 8 o'clock, subject, "The Birth of a Nation."

REV. RIDER TO SPEAK.

Rev. Arthur W. Rider, of this city, secretary of the American Baptist Foreign Mission Society for the Pacific Coast, will speak at the First Baptist church of Oakland tomorrow on "World Outlooks," the address being based on his recent six months' trip to Europe, during which time he traveled extensively in Great Britain and on the continent, closely studying social, political and religious conditions. His address will also be based on the proceedings of the World Missionary conference held in Edinburgh, June 12-24, which he attended as an official delegate. This convention brought together from all parts of the world 1200 official delegates and many hundreds additional fraternal delegates from all the missionary societies of Protestant Christendom. It was the most representative convention of the churches of Christendom held probably since Pentecost, representing missionary societies working among non-Christian peoples to the number of 378, who send out and sustain foreign missionaries to the number of 19,418, enlisting also the activities of 86,388 native workers; and carrying on translation and publication of the Bible and Christian literature in about five hundred languages and dialects; conducting schools, colleges and universities in which many thousands of pupils are enrolled; carrying on medical work through hospitals and dispensaries reaching millions of people each year in this benevolent work and collecting and dispensing for all this work $25,000,000 per annum.

SACRED CONCERT.

The following musical program will be rendered in connection with the Sunday evening service at Grace Methodist Episcopal church, Market and Thirty-fourth streets, W. M. Pickard pastor. Praise service, congregation joining; anthem "Ascribe Unto the Lord," Bach. Soprano solo, Miss Jean Gerkie. Baritone solo, Mr. A. H. Pepenburg. Anthem "Fount of Blessing," C. H. Gabriel. Soprano solo, "The Ninety-and-Nine," Miss Gertrude A. Pickard. Tenor solo, "The Holy City," Mr. Robert Riding. "The Ninety-and-Nine" and "The Holy City" will be illustrated by the use of the stereopticon. More than twenty beautiful colored slides will be used. In connection with this service Dr. S. D. Hutsinpiller, superintendent of the Oakland district, will give a short address. Also a condensed report of the year's work at Grace church will be given.

ST. MARY'S.

At 10:30 a. m. high mass at St. Mary's Seventh and Jefferson streets, the Oakland Conservatory of Music choir, under the direction of Professor Adolf Gregory, will render Durand's solemn mass in E flat. Soloists of the occasion are Miss Gene I. Wilkie, soprano; Miss Marie Spuller, contralto; L. J. Spuller, tenor; John P. Fellerling, bass. At the offertory Miss Jennie T. Yale will rend r "Ave Verum," by Spontini. The organ prelude interlude and postlude will be by Guilmant. In the evening at 7:45 there will be vespers or Rosel followed by sermon and benediction of the blessed sacrament, at which the following numbers will be rendered by the choir: "O Salutaris Spohr and Tantum Ergo, by Mozart. At the offertory Miss Gene I. Wilkie will sing Cherubini's "Ave Maria."

CONGREGATIONAL.

First Congregational Church, Twelfth and Clay streets—11 a. m. sermon by Professor Charles S. Nash. 7:30 p. m. sermon by Rev. Charles R. Brown, pastor, "Open Windows."

Market-Street Congregational Church—Griffith Griffiths, pastor. Morning subject, "Admission to Union." The annual meeting of the church will be held next Wednesday evening.

Plymouth Congregational Church, Piedmont avenue near Moss avenue—Albert W. Palmer, minister—11 a. m., "What Is Religion?" 7:45 p. m., "Francis of Assisi—the Saint." (First sermon in a series on "Representative Christians.") At this church the pastor will begin tomorrow night a series of Sunday evening sermons on "Representative Christians." The idea is to set forth the lives of men who have actually worked out Christianity in a practical way along very different lines. The men whose lives will be presented are as follows: September 11, Francis of Assisi, the saint. September 18, George Gordon, the soldier. September 25, Henry Drummond, the scholar. October 2, William Henry Baldwin Jr., the business man.

Pilgrim Congregational Church, Eighth avenue and East Fifteenth street—W. Seworth Lawson, pastor. Morning subject, "The Fact of Temptation." (Second in a series on "Some of Life's Great Problems.") Evening subject, "The Mystery of Opportunity."

Fruitvale Congregational Church, Fruitvale avenue and East Sixteenth street—Rev. Burton M. Palmer, pastor. 11 a. m., "The Sympathy of Christ." 7:45 p. m., "The Man Who Could Plead for Others." Wednesday, September 14, 7:30 p. m., annual meeting and election.

Fourth Congregational Church, corner of Grove and Thirty-sixth streets—Rev. Frederick H. Maier, pastor. Morning, "Where Is Thy Strength?" Evening, Sunday school concert exercises. Sunday school at 12:15 o'clock p. m. Ladies' Aid Society meets Tuesday at 2 o'clock p. m.

BAPTIST.

Calvary Baptist Church, West street near Twelfth—Rev. J. Pruden, pastor. 10 a. m., one service—rally day exercises, in which all departments, all ages and classes will be represented. 6:30 p. m., Young People. 7:30 p. m., sermon, "Becoming the Waste and the Wile." Wednesday, 7:15 p. m., prayer meeting. Thursday, 2:30 p. m., Ladies' Circle, at the church. The annual meeting of this church was held Wednesday evening. The ladies served supper, which was followed by roll call and business. April 1 the membership of the church was 10. Wednesday evening it was 32. On January 4 a mortgage against the property was foreclosed and the discouraged leaders attempted to disband the organization. A quorum opposed this action and later called a pastor and have undertaken to save the day. Eight new members were received Wednesday evening, five of whom were men. They will put every effort to save the property before the year passes in which they may redeem it.

Emmanuel Baptist Church, Red Men's Hall—James S. Cato, pastor. 11 a. m., sunday school. 7 p. m., Young People's meeting, subject, "A Social Society." Romans 12. 7:45 p. m., preaching service; subject, "The Almighty's Programs for Man."

First Baptist Church—Homer J. Vosburgh, D. D., pastor. 11 a. m., sermon by Rev. Arthur W. Rider on "World Outlooks." 7:30 p. m., sermon by the pastor, "What Shall We Think of Religion?" First in series on "Twentieth Century Religion." Beginning tomorrow evening the pastor will preach a series of sermons on "Twentieth Century Religion a Working Creed by Which We May Live Today," with subjects and dates as follows: September 11, "What Shall We Think of Religion?" September 18, "What Shall We Think of God?" September 25, "What Shall We Think of Christ?" October 2, "What Shall We Think of the Bible?" October 9, "What Shall We Think of Sin?" October 16, "What Shall We Think of the Atonement?" October 23, "What Shall We Think of the Hereafter?" October 30, "What Shall We Think of the Kingdom of God?" These subjects are approached distinctly from the modern point of view in the light of the knowledge gained during the present generation.

Swedish Baptist Church, Tenth and Magnolia streets, C. G. Johnson pastor—Evening subject, "The Open and Closed Door." Sunday-school 9:45 a. m., regular services 11 a. m.; B. Y. P. U. 6:15 p. m., evening service 7:30 p. m. Wednesday evening Rev. Lysell, from Anaconda, Mont., will speak.

Melrose Baptist Church, Francis M. Archer, pastor—Morning service at 11 a. m., evening service at 7:45, Sunday-school rally.

METHODIST EPISCOPAL.

First Methodist Episcopal Church, Fourteenth and Clay streets—George W. White, pastor, Wm. C. Poole, assistant pastor. 11 a. m., "The Things That Remain." 7:30 p. m., "Saved as by Fire."

Centennial M. E. Church Ninth and Chester streets—Alfred J. Case, Ph. D., pastor. Morning subject, "The Wrestlers." Evening subject, "The Hungry Christ." This will be an illustrated service of sermon and song. Sunday school at 9:15 a. m. Epworth League at 6:30 p. m. "Mercy to the Fallen." Leader, Miss S. Russell.

Eighth Avenue M. E. Church, Eighth avenue and East Seventeenth street—Leon L. Loofbourow, minister—11 a. m., holy communion, with address by the pastor, "Worship and Waiting." 7:30 p. m., Mr. P. L. Starrett, secretary of the Y. M. C. A., will speak to young people. Sunday school at 12:30 p. m. Epworth League at 6:45 p. m. Annual meeting of the church Wednesday at 7:45 o'clock. The secretary of the Young Men's Christian Association, F. L. Starrett, is to speak in this church Sunday evening. The occasion is the presentation to the Epworth League of this church of a handsome banner by the Epworth League Alliance of Alameda county in recognition of the work done by the local organization. Starrett will speak to young people on their opportunity for service in the church.

Melrose M. E. Church, corner of Wentworth avenue and Vicksburg street—J. O. Duncan, pastor. Morning subject, "Have You Registered?" Evening subject, "To Be Continued." The morning service is a roll call service. Sunday school at 9:45 a. m.

First M. E. Church South, corner of Thirty-fourth and Elm streets—Rev. C. P. Moore, pastor. Services at 11 a. m. and 7:45 p. m. Morning subject, "Conflict and Victory." Evening subject, "Dwelling Deep." Sunday school at 9:45 a. m. Epworth League at 6:30 p. m.

EPISCOPAL.

St. Andrews Episcopal Church, corner of Twelfth and Magnolia streets—Rector, Rev. O. St. John Scott. Sunday school at 9.45 a. m. Rector's Bible class at 10:15 a. m. Morning prayer, litany and sermon, 11 a. m. Evening prayer and sermon, "Whence He Is," 7:30. Offertory (anthem), "O Lord, Our Governor" (Cadsby.)

St. Paul's Episcopal Church, Grand avenue near Webster street—Rev. Alexander Allen, rector. Rev. R. Franklin Hart, curate. 8 a. m., holy communion. 9:45 a. m., Sunday school. 11 a. m., morning prayer with sermon. 5 p. m., vespers with address. The address will be the second in the series on Paradoxes and Problems of the Gospel—the antithesis, "Faith and Works."

Chapel of the Good Samaritan, Oak and Ninth streets—Rev. Alexander Allen, rector. Rev. R. Franklin Hart, vicar. 11 a. m., litany, sermon and holy communion. Sunday school, 2:30 p. m. 7:30 p. m., evensong with address, the second in the series on Problems and Paradoxes of the Gospel—the antithesis, "Faith and Works."

Trinity Episcopal Church, Telegraph avenue and Twenty-ninth street—Rev. Clifton Macon, rector. Rev. F. Augustus Martyr, curate. 7:30 a. m., holy communion. 10 a. m. Sunday school. 11 a. m., morning prayer and sermon. 7:45 p. m., evening prayer and sermon. Rev. Wm. Sanford will preach at the morning service.

Holy Innocents Episcopal Chapel, Shattuck avenue between Fifty-fourth and Fifty-fifth streets—Rev. F. Augustus Martyr, vicar. Morning subject, "Watch." Sunday school at 10 a. m. Litany and holy communion at 11 a. m.

St. John's Episcopal Church, Eighth and Jefferson streets—Rev. Father Edgar F. Gee, rector. Holy communion at 7:45 a. m. Morning prayer and catechism at 10 a. m. Choral eucharist and sermon at 11 a. m. Choral evensong and sermon at 7:30 p. m. Father Gee will officiate at all services.

PRESBYTERIAN.

First Presbyterian Church, Fourteenth and Franklin streets—Rev. Frank L. Goodspeed, D. D., pastor. 11 a. m., sermon, subject, "The Gospel of the Insignificant." 7:30 p. m., "Homeward Bound." Third sermon in series on "The Pearl of the Parable." Bible school at 9:45 a. m. Telegraph avenue Bible school at 9:15 p. m. Chinese Bible school at 6:15 p. m. Christian Endeavor meeting at 6:15 p. m. Prayer service Wednesday evening at 7:45. Address by Dr. W. H. Taylor, president of the San Francisco Theological Seminary. Subject, "The World's Missionary Conference."

Centennial Presbyterian Church, Twenty-fourth avenue and East Seventeenth street. Morning subject, "Christ's Cure for Care." Evening, "Reverence for Christ." Rev. Herbert E. Evans of Salt Lake City, Utah, will preach at 11 a. m. and 7:30 p. m. Sunday school at 9:15 a. m. Junior and Intermediate Christian Endeavor at 3 p. m. Senior Christian Endeavor at 6:45 p. m.

Brooklyn Presbyterian Church, Twelfth avenue and East Fifteenth street—Rev. H. K. Sanborne, pastor. 11 a. m., "Cup of Blessing." Communion service and reception of new members. 7:30 p. m., "Failure of a Righteous Man."

Emmanuel Presbyterian Church Forty-ninth street, two blocks east of Telegraph avenue—Rev. Alfred E. Street, pastor. Morning subject, "Quiet Waiting on God." Evening subject, "Jesus Choosing the Twelve." Bible school at 9:45 a. m. Christian Endeavor at 6:30 p. m. Teacher training class Tuesday at 8 p. m. Prayer meeting Wednesday at 7:45 p. m.

LUTHERAN.

Our Savior's Danish Lutheran Church, corner of East Fifteenth street and Second avenue—M. N. Andreasen, pastor. Sunday school at 10 a. m. Morning service at 11 o'clock. At 4 and 8 p. m. union services with the Young People's Society of Anagar Danish Lutheran church, San Francisco, under the auspices of the Young People's Society. Revs. P. L. C. Hansen, San Francisco and H. Vedsted, Copenhagen, Denmark, will speak. Monday, September 14, monthly business meeting. Thursday, Young People's Society.

Athens Avenue Lutheran Norwegian Church, corner of San Pablo and Twenty-fifth streets—M. A. Christensen, pastor. Morning subject, "Resurrection of the Dead." Evening, illustrated lecture on Alaskan missions. Pastor's farewell sermon September 18.

First English Lutheran Church, Sixteenth and Grove streets—Rev. F. G. Lund, D. D., pastor. Morning subject, "What Shall I Believe?" Evening subject, "A Resurrection from the Dead." Services at 11 a. m. and 8 p. m. Sunday school at 9:45 a. m.

CHRISTIAN SCIENCE.

First Church of Christ, Scientist, Seventeenth and Franklin streets—Sunday services at 11 a. m. and 8 p. m.; subject, "Substance." Sunday school at 9:30 a. m. Free reading room in the church edifice open from 10 a. m. to 5 p. m.

Second Church of Christ, Scientist, 407 Thirteenth street, between Broadway and Franklin streets—Sunday services at 11 a. m.; subject, "Substance." Sunday school at 9:30 a. m. Wednesday evening testimonial meeting at 8 o'clock. Free reading room at 99 Bacon building, open daily from 10 a. m. to 5 p. m. and 7 to 9 p. m., excepting Sunday and Wednesday evenings.

Third Church of Christ, Scientist, Fruitvale Masonic Temple, East Fourteenth street and Thirty-seventh avenue—Sunday service at 11 a. m., subject, "Substance." Sunday school at 9:30 a. m. Wednesday testimonial meeting at 8 p. m. Free reading room at 3222 East Fourteenth street, open from 2 to 4:30 p. m., also Saturdays from 7 to 9 p. m.

Christian Science Society of Elmhurst—Regular service in I. O. O. F. hall, East Fourteenth street and Orchard avenue, Sunday at 11 a. m.; subject, "Substance." Sunday school at 9:30 a. m. Testimonial meeting Wednesday at 8 p. m.

UNITARIAN.

First Unitarian Church, corner of Fourteenth and Castro streets—William Day Simonds, minister. Services at 11 a. m. Admission Day Sermon, "The Pride of States." Sunday school at 10 a. m. Religious study class at 12:15.

CHRISTIAN.

Fruitvale Christian Church, Fruitvale avenue and East Twenty-third street—R. L. McHatton, pastor. Services at 11 a. m. and 7:45 p. m. Sunday school at 9:45 a. m. Christian Endeavor at 6:45 p. m.

UNITED BRETHREN.

United Brethren Church, Thirty-fourth and Adeline streets—H. H. Haller, pastor. Worship at 11 a. m. Subject of sermon, "Christ in My Place and I in His." Subject of 7:30 p. m. sermon, "An Enemy Hath Done This." Sunday school at 9:45 a. m. Junior at 2 p. m. Y. P. S. C. E., 6:30.

THEOSOPHICAL SOCIETY.

Hamilton Hall building, Thirteenth and Jefferson streets—Sunday evening at 8 o'clock, lecture by Mrs. Mary C. Plumb; subject, "The Source of Nature's Forces."

MISCELLANEOUS.

Divine Science services will be held at the Nest reading rooms and home, 719 Fourteenth street, Sunday at 11 a. m. Address by Mrs. Helen F. Close.

First Spiritual Church of Oakland, 819 Athens avenue—Sunday at 8 p. m., lecture and messages. Special music. Tuesday at 2 p. m. test circle. Wednesday at 8 p. m., conference and test meeting.

The First Spiritual Church, Athens and San Pablo avenue—Sunday at 7:45 p. m. lecture by Captain Stout of San Francisco. Messages by Mrs. Carrie Wermouth Buzello, Mrs. L. A. Parsons and others.

Second Spiritual Church, Loring Hall, 531 Eleventh street—Sunday services at 2 p. m. Messages by Dr. R. A. Stitt, Mrs. Loewen and Mrs. Gilman. Flower reading at 8 p. m. sharp. Messages by John Slater.

Missionary convention held at 904 Harrison st. from September 8-20. Prominent evangelists and missionaries from home and foreign fields will take part. Services daily 2:30 and 7:30.

MISS MABEL BAXTER, an enthusiastic church worker, who took part in the King's Daughters of California Home for Incurables' campaign to raise funds for the new building.
—Arrowsmith photo.

Short Sermons For Busy Readers

"The Lord is my shepherd, I shall not want."—Psalm 23.

On the face of the earth from earliest times there have been spots where, by common consent, men have massed, building themselves cities and finding their unity. So on the great continent of sacred literature there have ever been points of centralization, where human souls instinctively have gathered, forgetting the things that divided them and remembering only those that made them one.

MELTING POT OF AGES.

Such a metropolitan seat and center is the Twenty-third psalm. It has been the meeting point of the ages. Around it men and women of every rank and race have gathered with profound and holy joy and from it have drawn the courage to attempt, the power to achieve and the patience to endure.

The deduction of the psalmist was the compulsion of facts "Want" and "Jehovah" are mutually exclusive ideas. They cannot co-exist in the mind except in antithesis.

CANCEL EACH OTHER.

They cancel each other. Jehovah stands for all a man needs, for time and for eternity. The Oriental shepherd was always ahead of his sheep. He was both the advance guard and the defence force. All danger had to take cognizance of him. Ours is a beset ing God. We are beset before and behind.

An adequate appreciation of this great truth should relieve us of the lurking care and corroding anxiety which vitiates our live. If we can conceive of Him being in the tomorrow of our lives then the tomorrows will not tyrannize over us and the unknown will not paralyze the heart.

SECURITY AGAINST VICISSITUDES.

Not only does the comprehension of this truth insure to us security against the vicissitude of life, but it dignifies life by redeeming it from caprice. It links our destiny with unerring plans of the infinite. The universality of law is an accepted fact. If suns and systems have their appointed orbits, human life will not be left to accident and caprice.

If soulless worlds of matter drift through the infinite spaces under the leadership of Jehovah, shall man—a fragment of divinity—be left uncared for to wander in the barren wilderness of time? Nay. For the stars he calleth by name. These are but waxing and waning splendours which come and go in the pauses of his breath, but we shall endure through all the years. His presence shall go with us and He will give us rest. "The Lord is my shepherd, I shall not want".

Rev. William G. Poole

(Rev. William G. Poole is pastor of the First Methodist Episcopal Church, Fourteenth and Clay streets.)

WORLD'S 'MILER' BECOMES DENTIST

Wilton Paull Announces He Will Not Race Again on Track.

NEW YORK, Sept. 10.—Wilton Paull, who holds the intercollegiate record for the mile run, is to retire from the track this fall. He completed his four years of undergraduate work at the University of Pennsylvania last spring and since has been competing under the banner of the New York Athletic Club.

"I have come to the conclusion," he says, "that I cannot be successful as an athlete and at the same time attend properly to my profession. I expect to practice dentistry in Buffalo, my home town, and the track will never see me again in active competition."

To college men Paull is the greatest miler the world has ever known. Experts who saw him hang up the intercollegiate record of 4:17 4-5 at the Harvard stadium two years ago picked him as the fastest miler of the age and predicted that he would eventually make a world's record of 4:10.

MONSTER SHARK DRAGS ITS CAPTOR IN BOAT

SANTA CRUZ, Sept. 10.—In a struggle that lasted nearly an hour, Rev. E. C. Philleo, pastor of the Presbyterian church of this city, and D. C. M. Tabler landed an eight-foot basking shark in the harbor today. The big fish was caught with hook and line. When the monster took the hook, he started away toward sea dragging the boat in which his captors sat behind him. As the line was tightened the shark took a circular course in the bay, lashing the water furiously. Many people witnessed the fight between fish and fishermen.

AGED REPUBLICAN OF EARLY DAYS IS DEAD

BATTLE CREEK, Mich., Sept. 10.—Dr. S. S. French, a widely known physician, died at his home here this morning at the age of 94 years. Dr. French read the first resolutions that resulted in the "Under the Oaks" meeting when the Republican party was organized.

SAN FRANCISCAN TALKS ON KOREA

H. E. Bostwick's Lecture Precedes Presentation of "The Mikado."

FRUITVALE, Sept. 10.—An interesting address on Korea by H. E. Bostwick of San Francisco, followed by the presentation of the famous light opera, "The Mikado," by the members of the Fruitvale Forum was the attraction at Armory Hall, East Sixteenth street and Fruitvale avenue, last evening.

Bostwick discussed the present day conditions and the possibilities for commercial development in the Hermit Kingdom, besides giving glimpses into the home life of the Koreans both in the cities and in the country. Bostwick also presented humorous word pictures of the different types of people and described some of their national traits.

The overture of "The Mikado" was given by Miss Genevieve Griswold, Mrs. J. Spencer Riley and Frank H. Seeley, while Miss Griswold, Miss Dua Jones and Miss Esther Almstead, as Japanese school children, gave several selections taken from the first and second acts. Miss Elsie Marwedel sang selections from "Love in Damascus," while Walter Kennedy told humorous stories and Mrs. Allen Tenbling gave a recitation.

PLAN BRONZE STATUE TO MEMORY OF PRIEST

PHILADELPHIA, Sept. 10.—There will soon be received on the battlefield of Gettysburg a heroic bronze figure of the late Very Rev. William Cosby, C. S. G., chaplain of the Eighty-eighth regiment, New York Infantry, who was the principal figure in a dramatic incident in the famous battle. On July 2, 1863, Crosby's regiment was ordered to support the left wing of the Union army under desperate fire. As the Irish brigade started, the priest mounted a great boulder not far away from the bloody angle and calling on the brigade to kneel, gave to those Catholic soldiers a general absolution.

FUNERAL OF LEWIS HELD IN HAYWARD

HAYWARD, Sept. 10. — The funeral of Frank Lewis, who was killed by the explosion of a gas engine in the San Ramon valley, Wednesday, was held today from All Saints Catholic Church.

Lewis was forty years old and is survived by his parents, Mr. and Mrs. John Lewis of Oakland; three brothers, William C., Alfred L. and Charles H. Lewis, and two sisters, Mrs. Marion Silva and Mrs. J. A. Godfrey.

Make the Liver Do its Duty

Nine times in ten when the liver is right the stomach and bowels are right.

CARTER'S LITTLE LIVER PILLS gently but firmly compel a lazy liver to do its duty.

Cure Constipation, Indigestion, Sick Headache, and Distress after Eating.

Small Pill, Small Dose, Small Price

Genuine must bear Signature

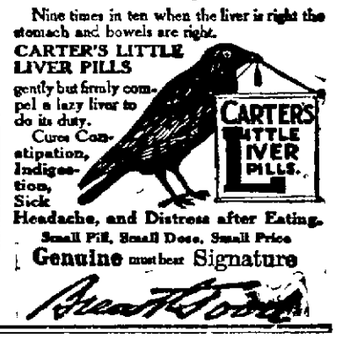

SUNSET

EXPRESS

DIRECT WAY

Between California, New Orleans and East.

Carries latest style equipment. No dust—no cinders.

Eastern Excursion Tickets Honored.

Through Tourist Car Service to New Orleans, Washington, Cincinnati, St. Louis and Chicago.

Southern Pacific

TICKET OFFICES—Broadway and 13th St., Oakland; Oakland 16th St. Depot; Oakland 7th and Broadway Depot; Oakland 1st and Broadway Depot.

SECOND SECTION

Oakland Tribune.

CLASSIFIED PAGES

VOL. LXXIV. OAKLAND, CALIFORNIA, SATURDAY EVENING, SEPTEMBER 10, 1910 NO. 21

BLACK HAND FREES KIDNAPED NEW YORK BOY

Captain T. B. Crawford, Pioneer River Steamboat Pilot, Passes Into Death While Taking His Usual Afternoon Nap

VETERAN IS FOUND IN LAST SLEEP BY FAMILY

He Came to California During Gold Rush Towards End of 1849.

ENGAGED IN MINING IN TUOLUMNE COUNTY

Call of Water Proves Too Strong and He Takes to the Wheel.

Captain Thomas B. Crawford, one of the best-known steamboat men of the Pacific and one of the Argonauts of the gold rush, died at his residence, 922 Center street, yesterday evening. Death came to him suddenly and resulted more from his advanced age than from any specific disease.

Captain Crawford who was an active man, had been feeling quite as well as usual for several days. Yesterday he had taken his customary walk around the neighborhood, but on his return complained of a feeling of dryness in his throat.

R. G. Graham, one of his sons-in-law, called at his residence on Center street on hearing of the old gentleman's indisposition and remained with him for a time. He left Captain Crawford seated in his favorite armchair preparing to take an afternoon nap.

THOUGHT HIM BETTER.

Graham, on leaving, thought that the uncomplaining veteran was fully recovered from his indisposition and did not care to needlessly alarm the other members of the family. He told his wife the facts of Captain Crawford's sudden attack and she called later in the day to find the old man slumbering peacefully.

About 6 o'clock in the evening one of the family discovered that death had come for the veteran steamboat man. He had passed away as peacefully as the close of a summer's day. There was no sign of suffering on his face.

Captain Crawford was the scion of an old Scottish family, which was prominent in the history of the borderland. He was born in Scotland in 1830, which makes him 80 years old at the time of his death. In his early boyhood he gave promise of a mechanical genius that was afterward fulfilled by the achievements of his later life.

CAME TO COAST IN '49.

When the news of the discovery of gold in California reached his native land, Captain Crawford, then a youth of 18 years, was one of the first to embark for the new Eldorado. He came to San Francisco around the Cape Horn route, reaching California late in 1849.

With a large body of his shipmates he went to the diggings in Tuolumne county, which at the time were attracting attention by their richness. Crawford was engaged in mining there for several years, but when the placers showed signs of being almost worked out he wisely closed up his interests in Tuolumne county and went East.

He arrived in New Orleans just when the halcyon days of the Mississippi river traffic had reached their height. The call of the river was too much for him to resist and for several years he was a steamboat man on the father of the waters.

He met his wife, who died in 1876 while he was in the South. Just before the outbreak of the civil war he returned to California and found that the Sacramento river traffic had assumed large proportions.

KEPT AT SHIPPING.

With his training on the Mississippi river and the mechanical education of his boyhood, it was most natural for Crawford to engage in the steamboat business, which he continued to pursue until his retirement, ten years ago.

For years he was one of the leading figures in the business on the bay and Sacramento river. He left for a short time to pioneer the opening of the Columbia and Willamette rivers to steamer traffic, but after spending some time in Oregon he returned to Stockton to resume the piloting of the river steamers along the lower reaches of the Sacramento.

Men of note in the early history of the State knew and loved Captain Crawford. He was known to almost every one who had occasion to travel to the capital city or Stockton by water. Open-hearted and genial, he was the typical '49er. He was energetic in serving the traveling public and he knew the bay and river better than most of his contemporaries.

POPULAR WITH PILOTS.

Although a modest and rather reserved man, he was exceedingly popular among his fellow pilots on the river and his friends in the business world of San Francisco, Stockton and Oakland cannot be numbered.

After an active life of forty years in the steamboat business, Captain Crawford retired about ten years ago and took up his residence in Oakland at 922 Center street. He spent the remainder of his life in awaiting the end, passing the time in gentle recreation and in discussing the old days on the river with some of his companion veterans.

Early in his residence in Tuolumne county he had joined the Masonic order, being the first in the county to affiliate with the organization. He was also an old member of the association of bay and river pilots.

He is survived by five children. His eldest son, Frank R. Crawford, is the superintendent of the Oakland Cremation Association and lives at 130 Rio Vista avenue. Another son is Thomas M. Crawford, who is connected with the United States immigration station on Angel Island.

One of his daughters is the wife of George W. Reed, the well-known Oakland attorney. Another married R. G. Graham, a notary public of 1521½ Ninth street, and the third is Mrs. Harvey Brown.

The funeral of the late pioneer will take place Monday at 2 o'clock from the family residence, 922 Center street. The interment will be private.

The late CAPT. THOMAS B. CRAWFORD, one of the pioneers of the State.

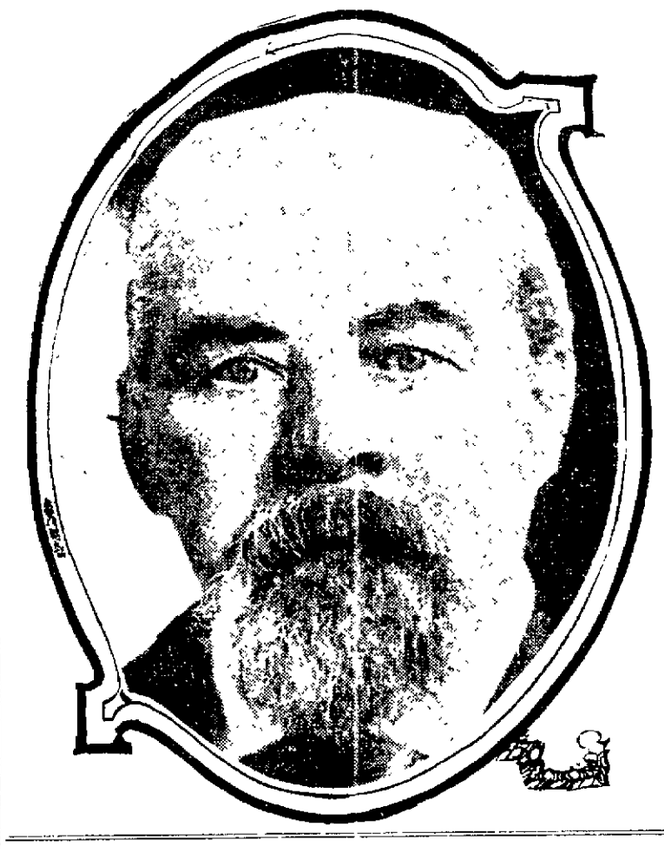

OAKLANDERS ROYALLY RECEIVED BY CITIES ON STATE FAIR TRIP

Receptions and Cheers Is Greeting Given Alameda Delegation of Boosters in Central California Valleys.

Secretary Denison of the Oakland Chamber of Commerce is back on duty again today after three days' absence on the business men's excursion through the Central California valleys, with a voice a little the worse for wear and with renewed enthusiasm over Oakland and its back country.

"The trip," said Secretary Denison, "was a great success, and should be the forerunner of many similar excursions of our business men into the San Joaquin and Sacramento valleys, bringing them in closer touch with this inland empire at our very doors.

"The energy and enthusiasm of the member of the Progress and Prosperity Committee, with the co-operation of the business community of Oakland, of Mayor Mott, Alameda and Berkeley, made this a representative excursion and one which I believe will bring great results to the benefit of the east bay shore cities. Great credit is due the members of the Progress and Prosperity Committee for their tireless energy in arranging this excursion, and for the fine shape in which they carried it through.

CHEERS FOR OAKLAND.

"There was not a minute that there was not something doing and in advertising alone the excursion was worth thousands of dollars to Oakland, because there was not a town touched in which the local press did not have a good story about Oakland and in which Oakland is not today in closer touch with the people, because of the hearty hand shake and the cordial greeting extended. It was most gratifying to the representatives of Oakland to find that this city is not only attracting interest, but enjoys the good opinion and the good will of the people of the interior of the State. Everywhere the train stopped, there were cheers for Oakland and a hearty welcome. The citizens of the small towns along the line greeted the train with characteristic enthusiasm.

YELL LEADER BUSY.

"At Stockton, Secretary Eddy of the Chamber of Commerce and the committee of citizens, escorted the visiting members of the party through the principal streets of the town to the new hotel, which was turned over to the guests, and was like a refreshing oasis on a hot day.

"The next big demonstration was at Sacramento, where Secretary Crare and his assistants took the party in charge. There we visited the fair, had a grand rally at the Alameda county exhibit, were the guests of Col. Gier and the directors of the State Fair, where we spent a day and two nights, and the people of Sacramento certainly knew that we were there. With T. Harrison Clay as yell leader and the rallying cry of the Oaklanders,

"O-a-k-l-a-n-d"
Progress and Prosperity
Oakland, Oakland, Oakland!"

made a welcome ring.

DOFF HATS TO MARYSVILLE.

"Friday morning we woke up at Oroville, and woke up Oroville, where we held an informal reception in our library car to several hundred of the Native Sons who were going up to Quincy for the celebration, and also had as guests the entire delegation of an overland train which was blocked for several hours. The citizens of Oroville extended us a most cordial welcome. Without any disparagement of what was done elsewhere, the members of our party doff their hats to the ladies and Mayor of Marysville, and the members of the Chamber of Commerce, who gave us one of the most handsome receptions anywhere along the line.

"The party was assembled at the new depot of the Western Pacific, where baskets of luscious grapes and peaches from the Marysville vineyards and orchards were placed at the disposal of the guests. The ladies of our party were then taken in automobiles and the gentlemen of the party on cars, over the business portions of the city and were the guests of the citizens and commercial bodies of Marysville. Many of the citizens visited the library car, and the Oaklanders were so charmed with the hospitality of the people of Marysville, and were so loath to part with them, that they carried off some twelve or fifteen members of the reception party, including the Mayor, G. W. Hall, H. E. Berg and a number of ladies, to Sacramento and sent them back on one of the cars of the Northern Electric.

"The party arrived home late last evening, thoroughly tired out, but conscious of the fact that Oakland had received one of the best advertisements ever. The party was a representative one, including men from the business world, in professional life, bankers, financiers and all were boosters for Oakland and the east bay shore cities. Not only that they were boosters for all of California, and hundreds of cards were thrown out "Toast for all California, there is room for millions more."

"This spirit was reciprocated by people along the line, and there were lusty cheers everywhere for Oakland and the members of the Progress and Prosperity Committee. While all were workers and there were no strikers, special credit is due Chairman Gorman of the Progress and Prosperity Committee for the thorough success of the trip, and particularly to Dr. Clow, captain of the train, and to Messrs. Perkins, Reed, Lavinson, Millican and Miller, and all the rest, who were always on the alert, looking after the pleasure of the members of the party.

"This pioneer excursion was pronounced a success not only by those who participated, but by people all along the line, and should encourage other excursions to all parts of the State.

The name of Oakland will be remembered all along the line of the trip, even by the trainmen. It is an important fact that the only concerted action taken by any city or county was that of Oakland and Alameda county. When on met a group from one section it was from this section. The Oakland excursion was the only one of its kind and Alameda county had the best exhibit, according to the reports. Some counties were not even represented. Among these was Los Angeles county.

DIRIGIBLE BALLOONS LEAD ARMY TO ROUT

FREUSSICH-HOLLAND, Prussia, Sept. 10.—The two dirigible balloons used for aerial scout duty by the opposing armies in the imperial maneuvers failed grievously today, one crew leading its army into an ambuscade, while the other crew fell into the hands of the enemy when the motor of its machine gave out. The invading army triumphed.

Mothers who spend the night with a sick baby appreciate the help they get from McGEE'S BABY ELIXIR—especially in hot weather. It quiets fever and irritation, soothes the stomach, checks the bowels and helps both mother and child to obtain sleep and rest. Price 25c and 50c per bottle. Sold by Wishart's Drug Store, Tenth and Washington streets.

MYSTERY VEILS SINKING OF BIG CAR FERRY

Real Cause of Disaster Which Cost Twenty-Nine Lives May Never Be Known.

PEOPLE PICKED UP BY PASSING STEAMER

Water Flooding Engine Room First Intimation That Vessel Is Doomed.

LUDINGTON, Mich., Sept. 10.—That yesterday's wreck of Pere Marquette car ferry No. 18 and the loss of twenty-nine lives, was not due to a storm, to overloading, or to a breakdown in the vessel's machinery, and that the real cause of the disaster will never be fully determined, is the conclusion reached by General Superintendent W. D. Trump, of the Pere Marquette Railroad, who came here yesterday to investigate the wreck.

ASKED TO STAND BY.

According to the report sent by Trump to Pere Marquette headquarters, in Detroit today Captain Russell of steamer No. 17 was merely asked by Captain Kilty of No. 18, to stand by when he arrived at the scene, Captain Kilty evidently not believing his vessel was in immediate danger.

Captain Russell, however, observed that No. 18 was sinking and lowered his life boats just before No. 18 went to the bottom.

CARRIED PEOPLE.

According to Trump, there were sixty-two people on board No. 18. The sixteen above the regular crew were four employes of the Chicago Navigation Company, with Seymour E. Cochrane, vice-president of the company, and a corps of extra scrubbers, carpet layers, etc., who were working while the boat was moving in order to save time. Cochrane was saved, but his four employes were lost.

The first intimation there on board No. 18 had that anything was wrong, was when the wheelman about 4 a. m., found that the vessel was not responding quickly.

WATER IN HOLD.

The compartments of the engine room was then found to contain a considerable amount of water, though not enough to disturb the firemen and deckhands sleeping there. Distress signals were given as the vessel continued to sink and the lifeboats on the port side were lowered, but not cut away from the ship. Captain Kilty continued to head the steamer for the west shore of Lake Michigan.

All of the survivors jumped or were thrown from the boat when she sank and were picked up by boats from steamer No. 17.

NURSES IN PANIC WHEN BARN BURNS

Patients in Five Hospitals Are Alarmed and Nine Men Are Injured.

CHICAGO, Sept. 10.—Patients of five hospitals were alarmed, a nurses' home emptied, three firemen hurt in a collision and six other men slightly injured as the result of a fire which last night caused $20,000 loss by destroying the big barn of the Hebard Warehouse and Van Company, Ogden and Winchester avenue.

Patients in the Francis Willard hospital, directly back of the barn, experienced the keenest fright. Warnings were sent to all the rooms and some of the patients were wheeled from the hospital.

The nurses' home, just a block from the fire, was the scene of a panic. Fifteen nurses fled to the streets.

Patients in the county West Side, Presbyterian and University Hospitals, all within a few blocks, were reassured by nurses, but many left their beds and watched the fire.

France Seeks to Regain Honors

PARIS, Sept. 10.—France's representation at the international aviation meet at Belmont Park race track, where they hope to regain the blue ribbon of the air, has been definitely arranged. Alfred Leblanc, Humbert Latham and Leon Morane, the three French aviators, will compete for the international championship trophy, now held by Glenn H. Curtiss.

Morane replaces La Bouchere, whose broken leg will prevent his participation. All three air men are drivers of monoplanes, and in the American contest they will use specially constructed racing machines.

In addition to these, the French Aero Club sends M. Aubrun and Count Jacques de Lesseps to compete for other prizes.

Italy will send Signor Cattano, and Belgium probably will delegate M. Olieslagers to take part. Neither Spain nor Switzerland will be represented.

OAKLAND BELLE IS BRIDE AT SECRET WEDDING CEREMONY

MRS. WALTER W. STEVENS, formerly Miss Helen Fuller, whose marriage took place in San Jose today.

At the Hotel Vendome in San Jose today Miss Helen Fuller of this city, daughter of Mr. and Mrs. C. H. Fuller of East Oakland, and Walter W. Stevens, formerly of Oakland, now cashier of the G. W. Umbsen Real Estate Company of San Francisco, were quietly married, none of their relatives being present at the ceremony.

The couple slipped away in an automobile early this morning and only Mr. and Mrs. Earl Stafford Hicks, intimate friends of the bride, attended the marriage ceremony.

The wedding is the culmination of a boy and girl friendship of the Oakland grammar schools which was continued in the high school, where both took a prominent part in school activities. Stevens is a graduate of the University of California, where he distinguished himself in athletics.

The bride has a host of friends in this city, to whom the news of today's marriage will come as a complete surprise. Mrs. Stevens dispensed with the usual wedding veil and orange blossoms and was married in a traveling dress.

The couple left immediately for Hotel Del Monte, where they will spend the week-end after which they will leave for Santa Barbara and Tahoe. Upon their return from their honeymoon the couple will live in San Francisco.

Improvements in Oakland

Reciprocal Relations in Fire-Fighting Are Established Between Oakland and the Town of Emeryville

Reciprocal relations in fire-fighting will be established between Oakland and the town of Emeryville, if the negotiations started by City Engineer Turner bear fruit. Emeryville has just completed a fire new firehouse, and as Oakland has two firehouses in the neighborhood, one flanking a section of the adjacent municipality on each side, it is thought that the three will be able to work most effectively by joining forces.

The matter has been taken up with the town engineer of Emeryville and will be laid before the board of trustees. Should the matter receive favorable action from them, the Emeryville firehouse will be wired to connect with the Oakland police and fire telegraph system, and will respond to aid in fighting fires in the district.

It has been the experience of the fire departments of both communities that about five fires occur a month in this section, and as this condition will probable continue, the two Oakland fire companies may be called upon to assist in three or four fires in Emeryville while the Emeryville will help in two or three in Oakland in a month.

There will be almost no added expense and much greater efficiency as a result of this co-operation scheme of fire protection.

Archduke Franz Josef Registers as Mr. Valep

SAN FRANCISCO, Sept. 10.—After he had succeeded in concealing his identity for three days, it was discovered yesterday that a young man who is registered at the Palace hotel as "Mr. Valep of Hamburg," is no less a personage than his royal highness, Archduke Francis Joseph of Bavaria.

His highness, or Mr. Valep, as he prefers to be called, took an inexpensive room on the sixth floor of the hostelry on Tuesday evening. He was accompanied by M. Bodman, a captain in the German army, and it was the attention that this companion paid to the courtly young stranger that first gave rise to suspicions that were speedily verified and afterward confirmed by the duke himself.

In a conversation he admitted that he was a member of the royal house of Bavaria and gracefully gave his full name as Franz Josef Maria Carl Marie Evaristus Quintino Otto. He said he has been traveling around the country since his arrival in New York a few months ago and has been making a study of the American factors. He is also interested in the slum districts of American cities as he is much engrossed in sociological problems.

19-YEAR-OLD YOUTH FACES FORGERY CHARGE

SAN FRANCISCO, Sept. 10.—Roy Burrows, a 19-year-old youth living at 136 Oak street, and formerly a trusted bookkeeper for J. C. Ward, of the Loop Lumber Company, was arrested on a charge of forgery and booked at the city prison today. He was taken into custody by Detectives Bailey and Lambert, and freely confessed his crime, declaring that his fondness for horse races led to his undoing. He had been away in the country, but returned, it is believed, to see his sweetheart and was pounced upon by the police.

The specific charge against him is the forging of a check for $20, but his peculations, it is said, will reach $500.

MINERS WILL RESUME AFTER LONG STRIKE

SPRING VALLEY, Ill., Sept. 10.—After twenty-three weeks' suspension and strike, the six mines of the Spring Valley coal mining district, which includes shafts in this city, Ladd, Dalzell, Seatonville and Marquette, were placed in readiness today to resume work. Three weeks will be required for repair work.

WHEN MERIT WINS.

When the medicine you take cures your disease, tones up your system and makes you feel better, stronger and more vigorous than before. That is what Foley Kidney Pills do for you in all cases of backache, headache, nervousness, loss of appetite, sleeplessness and general weakness that is caused by any disorder of the kidneys or bladder. Wishart's Drug Store, Tenth and Washington streets.

ESCAPE NET OF SLEUTHS SET FOR THEM

Abductors Give Up 3-Year-Old Michael Scimeca After Three Months.

FATHER DENIES HE PAID RANSOME FOR HIS RETURN

Grandfather Finds Child Walking on Street After Receiving Mysterious Message.

NEW YORK, Sept. 10.—Although little Michael Scimeca, the 3-year-old son of Dr. Michael Scimeca, a prominent Italian, is safely in the hands of his relatives today, after having been held for nearly three months a captive by Black Hand kidnapers, the abductors of the boy have escaped the police dragnet set for them when it was learned that the little fellow was about to be returned to his guardians.

Fifty detectives of the Italian squad had been for hours watching ferries and railroad stations in the vicinity and Dr. Scimeca's home in Manhattan, in expectancy of trapping the kidnapers when the lad mysteriously turned up late last night at the home of Dr. Scimeca's father-in-law, Dr. Michael Petrella, in Brooklyn.

DENIES RANSOME.

The police had heard that Dr. Scimeca was trying to raise $7000 which had been demanded as a ransom for the boy's return. Dr. Scimeca, however, denied that he had paid a cent for the return of the child.

Much mystery surrounds the circumstances of the child's reappearance. It was said at the Petrella home that a telephone message was received during the evening that little Michael would be found walking on Fifty-fifth street, Manhattan. The Petrellas drove in their carriage to that locality, they said, and espied the lad alone on the sidewalk.

CRY OF JOY.

The boy uttered a cry of joy when he saw his relatives and soon was snugly wrapped up in the carriage and on the way to the Petrella Brooklyn home. Up to this afternoon the boy had not been taken from the Petrella home to that of his parents on the lower East Side of Manhattan.

Lieutenant Vanchris of the Italian squad, declared that he knew the identity of the boy's captors and arrests are considered probable.

Scimeca settled in this country in 1903 and soon built up a large practice on the east side.

FIVE FRENCHMEN WILL COMPETE FOR AIR PRIZES

PARIS, Sept. 10.—France's representation at the international aviation at Belmont Park racetrack, where it hopes to regain the blue ribbon of the air, has been definitely arranged. Alfred Le Blanc, Humbert Latham, and Leon Morane will compete for the international championship trophy now held by Glenn H. Curtiss.

In addition, the French Aero Club sends H. Aubrun and Count Jacquis de Lessops to compete for other prizes. Italy will send Signor Cattano and Belgium probably will delegate M. Olieslagers to take part. Neither Spain nor Switzerland will be represented.

TREASURY CHIEF CLERK TAKES LOWER POSITION

WASHINGTON, Sept. 10.—W. W. Ludlow, chief clerk of the Treasury Department since 1905, when he was appointed by Secretary Shaw, resigned that place today and was transferred to a vacant position in one of the divisions.

James L. Wilmeth, an accountant in the office of the Comptroller of the Treasury, has been designated acting chief clerk.

CHAPLAIN SCOTT IS SLOWLY RECOVERING

ALAMEDA, Sept. 10. — Chaplain W. H. Scott is recovering from an illness of four weeks. He was able to be out yesterday for the first time. Chaplain Scott suffered a nervous breakdown. He was confined to his home for four weeks, during which time his condition was the cause of great alarm to his family. Although weakened by his recent illness, Chaplain Scott is steadily improving.

PARKER'S HAIR BALSAM
Cleanses and beautifies the hair. Promotes a luxuriant growth. Never Fails to Restore Gray Hair to its Youthful Color. Cures scalp diseases & hair falling. 50c. and $1.00 at Druggists.

NEW STORE FOR RENT

Next to our new store at 516 12th St., Bet. Washington and Clay; 20 ft. front by 75 ft. deep, with gallery and basement; ideal location; 1 block east of the Orpheum Theater; good lease to any commercial or affiliated business.

Friedman's Cloak and Suit Co.
510-516 TWELFTH ST., Bet. Washington and Clay.

BERKELEY — FRUITVALE MELROSE — NEWS OF — SAN LEANDRO ELMHURST HAYWARD — ALAMEDA

PROF. JAFFA TO GIVE LECTURE

State Chemist to Read Address at Farmers' Institute at Santa Cruz.

BERKELEY, Sept. 10.—Professor M. E. Jaffa, in charge of the food laboratory and State chemist, with offices at the university, has left for Santa Cruz to attend the annual farmers' institute now being held at Capitola.

He will deliver an address on the best method of handling poultry and will describe the different kinds of poultry food used in this section.

Professor F. D. Hawk of the department of animal industry, has been appointed one of the scorers in the animal exhibit.

Berkeley Society

BERKELEY, Sept. 10.—The activities of the various sections of the Alameda county Press Club combine social enjoyment with profitable exercise of the native talents of the members, and among the most interesting of these undertakings is the compilation of the holiday book to be issued by the poets' section. This unique volume will contain a number of original gems from the pens of disciples of Erato and Euterpe, and will be of more than local importance, since it will be representative of the best in California verse.

The fiction section has under way an equally attractive task in the composite novel now in process of construction, each chapter of which is to be written by a different member. Warren Cherry, the well-known magazine writer of this city, contributed the first installment, the original idea being to plan the work on the lines of that memorable mosaic entitled, "The Whole Family," which created so much amusement in Eastern literary circles some years ago.

Since the section handling this enterprise meets only upon the completion of a chapter, its gatherings are necessarily irregular, in accord with the proverbially erratic inclinations of genius.

* * *

An event of interest to his wide circle of friends will be the recital announced by Clinton Morse to take place in Wilkins' hall on the evening of Monday, September 19.

Mr. Morse has recently returned from a year's stay abroad, where he devoted himself to the training of his voice under King Clark, and also to the study of several foreign languages, that he might be the better able to render a varied repertoire of songs from the European masters.

His program for the contemplated recital will include numbers never heard in local concerts before, as well as several old favorites, and those who know his abilities are looking forward with pleasure to the event which is to demonstrate the improvement he has made in method.

* * *

Louis H. Felder and Cora E. Frates, both of Visalia, were married Wednesday afternoon at the residence of the groom's sister, Mrs. Friend W. Richardson, at 1614 Walnut street.

The residence was artistically decorated and the wedding ceremony was performed by the Rev. S. C. Patterson of the North Berkeley Congregational church. After the marriage service a sumptuous wedding supper was served.

Mr. and Mrs. Felder will spend their honeymoon in San Francisco and the bay section, after which they will take up their residence in Visalia, where Mr. Felder is engaged in business.

* * *

The holiday yesterday was observed in an informal way at the Claremont Country Club, where golf, tennis and bowling offered popular pastimes for many of the club members. The luncheon hour was marked with several parties and in the evening an informal dance was enjoyed in the ballroom.

* * *

Mrs. A. McCurdy, who is visiting her sister, Mrs. J. E. Strain, at her home in Eureka, was given a complimentary luncheon last week which was an elaborate affair, many old friends of the guest of honor being invited to meet her again.

IMPROVEMENT CLUB PLANS STREET FETE

ALAMEDA, Sept. 10.—The street fete and band concert to commemorate the completion of the Webster-street roadway will be held in Webster street Saturday evening, September 17. The concert will be given under the auspices of the Alameda Improvement Club, and is in the hands of a committee composed of George Hickman, chairman; John Lubben, H. Browning and George Johnson.

Residents of the west end are planning a jolly time on the evening of the street fete, which will express the satisfaction of the city over the completion of one of the finest roadways in the county.

CARPENTER PLUNGES 5 STORIES TO DEATH

SAN FRANCISCO Sept. 9.—The collapse of a staging on the fifth story of a building in course of construction at Leavenworth and Bush streets at 2:30 this afternoon, cost the life of Jack Goddess, a carpenter 28 years old, who lived at the St. Ives Hotel. Goddess was plunged head foremost to the pavement, fracturing his skull and dying instantly.

NOTED OLD SISSON TAVERN IS CLOSED

SISSON, Sept. 10.—The Sisson tavern, which has been one of the famous resorts of California for fifty years, has closed its doors. In its long period of service some of the most notable persons of the State have been entertained in this hostelry.

POLICEMAN MAKES TRIP.

ALAMEDA, Sept. 10 — Sergeant A. Kamp of the local police force is in Mendocino county enjoying fifteen days' vacation. Chief Conrad has recently returned from Mendocino county.

NATIVE SONS CELEBRATION

Commencing September 7, 8, 9, 10, 11, very low round-trip tickets will be on sale from all Southern Pacific stations in California to San Francisco, final return limit on tickets where the one-way rate exceeds ten dollars will have fourteen-day limit; tickets sold on a basis of the $10 rate or less will have limit of September 14. Stopover at Sacramento, provided ticket reads through that point. For further information see Southern Pacific agents.

ALAMEDA FAVORITE SAILS FOR THE HAWAIIAN ISLANDS

MRS. E. STURGESS, who will entertain her sister at Schofield Barracks, Honolulu. —Scharz Photo.

ALAMEDA, Sept. 10. — Mrs. Charles Stewart sailed for Honolulu today, where she will spend several months as the guest of her sister, Mrs. E. Sturgess, wife of Captain Sturgess, U. S. A. Captain and Mrs. Sturgess are stationed at Schofield Barracks, one of the most interesting posts on the islands. Mrs. Sturgess has entertained many of her Alameda friends at the army post, where she has been for the past year. As Miss Edna Montgomery, Mrs. Sturgess was a social favorite and her absence from the bay cities has been greatly regretted by a circle of admiring friends.

She will probably return with Mrs. Steward. Her friends are already anticipating a welcome for her.

MARCHING NATIVES RETURN FOOTSORE

Weary Members of Halcyon and Alameda Parlors Nurse Blisters.

ALAMEDA, Sept. 10.—Footsore and weary, the members of Halcyon and Alameda Parlors, N. S. G. W., who marched in the parade in San Francisco, returned to their homes last night. Huge blisters and tired feelings are being nursed today by the paraders, and anyone limping on Park street is taken for a Native Son.

The members of the two parlors formed at Twenty-fourth and Valencia streets, San Francisco, at 9:30 o'clock yesterday morning, many of them engaging rooms at the Palace and other hotels across the bay the night before in order to be on hand for the big march. Although forming at 9:30 o'clock the parade did not leave Twenty-fourth and Valencia streets until 12:30 o'clock. Tired from standing when they started on the march, the weary natives traversed the long line of march in rather depressed spirits which were only enlivened by the jibes and taunts of their more enduring companions.

SEVERAL DROPPED OUT.

At 3:30 o'clock, when the course of march had only been about half concluded, Herbert Clark, J. Clem Bates, Harry Heintze and Otto Kaehler dropped out exhausted, and retired to their rooms at the Palace hotel, where their many budding blisters were given due attention. Rumor has it today that only E. O. Putzman, the banner bearer, was in the march at the finish about 5:45 o'clock last evening. Halcyon Parlor had about twenty-five members in the parade. Alameda Parlor was represented by about one hundred members. Members of Encinal Parlor, N. D. G. W., paraded in a beautifully decorated pageant and did not experience any of the hardships of the patriotic sons of the order.

Alameda Parlor entertained at a dance at the Elks' hall, Powell and Sutter streets, San Francisco, during the afternoon. Halcyon Parlor kept open house at the Palace Hotel where their guests enjoyed a concert. Miss M. E. Finley, president of Encinal Parlor, was the guest of honor of Alameda Parlor. Alameda and Encinal Parlors entertained jointly at the Elks' hall. Members of the parlors are planning to attend the celebration tonight. Many are in San Francisco today, where guests are being received by large reception committees.

ALAMEDA FIREMEN ARE AWAY ON VACATIONS

ALAMEDA, Sept. 10. — Captain Gus Wagner of the local fire department has returned from a two weeks' vacation spent in Los Angeles.

Andrew Nissen, a regular driver of the department, is enjoying two weeks' vacation. Nissen spent several days in Sacramento, where he attended the State fair.

Alfred Van Cott, engineer of the Pioneer auto fire engine, will go off duty September 16 for a vacation of two weeks.

STABBED TO DEATH WITH A LEAD-PENCIL

NEW YORK, Sept. 10.—Albert Curren, a first-class fireman aboard the United States gunboat Hancock was stabbed to death with a lead pencil by John J. Schmidt in a saloon in Long Island City yesterday. The two men were discussing the merits of different battleships. The blow caught Curren on the left side of the neck. The sharp pointed pencil pierced the jugular vein.

ELKS REHEARSE FOR PRODUCTION

Alameda Lodge to Stage Comedy at Park Theater in November.

ALAMEDA, Sept. 10.—The first rehearsal for the Elks' show to be given four nights about the middle of November will be held Wednesday night in the lodge room of the Elks club house under the direction of W. B. Varcoe. Herbert D. Clark will have the leading role in the play, which is entitled "B U A Elk." The plot of the comedy closely follows the scheme of "Are You a Mason," but is said to be more humorous than the much staged comedy, which can get a laugh at any time.

The cast will be composed of fourteen participants, seven men and seven women. Mrs. Al Latham will have a prominent part in the farce. Among the other participants will be Henry Martine, Joseph Sodgley, who will take the part of a policeman, Robert Valleau, Dr. W. Creagh, who plays the role of the Irish servant girl, and Carl Phillippi as the man from the country.

The scene will be laid in Alameda. The cast is already familiar with its parts, and is in readiness for the first rehearsal on Wednesday. Considerable interest is being taken in the coming production which will be staged for four nights. The dates have not yet been set but will be about the middle of November.

This is the first production given by the Elks in which women will participate. The cast calls for seven actresses. The best talent in the city has been procured. The show will be staged at the Park theater.

FIRE CHIEF KRAUTH BACK FROM STOCKTON

ALAMEDA, Sept. 10.—Chief F. K. Krauth of the local fire department was at his desk in the city hall this morning after a four days' absence in Stockton where he attended the convention of the Pacific Coast fire chiefs. Chief Krauth read a paper before the meeting on automobile pumps. He has made a study of this subject and his talk was of interest to the assembled chiefs of the coast departments. Ex-Chief Bringhurst of the Seattle fire department presided over the convention.

Chief Krauth enjoyed the visit to the Lodi vineyards and said the watermelon country has now been converted into large vineyards. An exhibition of various appliances for extinguishing fires was one of the interesting features of the convention, which closed Thursday.

STORK ADOPTED AS THIS COUNTY EMBLEM

TULSA, Okla., Sept. 10. — Official recognition of the anti-race suicide tendencies of the people of Tulsa county, where the birth rate since statehood was established has overwhelmingly exceeded the death rate, was taken yesterday when the county commissioners adopted the stork as the emblematic bird of the county. An heroic statue of the Rooseveltian bird will adorn the facade of the new courthouse, which is to be built at once.

HASKELL WILL REPLY TO ROOSEVELT SPEECH

GUTHRIE, Okla., Sept. 10.—It was announced here yesterday that Governor Haskell would reply to the Osawatomie speech of Colonel Roosevelt, at Lawton, Okla., September 15.

WOMEN WILL BE KNIGHTS' GUESTS

Program Arranged to Be Given Next Monday Night.

BERKELEY, Sept. 10.—Members of the Knights of Pythias who are in charge of the woman's night arrangements, have prepared the following program, which will be given at the hall Monday night.

Piano Solo ..... Franklin S. Beckett
Soprano Solo ..... Mrs. Florence Stewart
Soprano and Baritone Duet. .....
....Mrs. Ida Moore and Stanley Veaco
Trombone Solo.....Jling Sweesy
Tenor and Bass Duet (comic).....
Chas. H. Jameson and Harry Richards
Soprano Solo ..Mrs. Franklin S. Beckett
Specialty Number ..... James Cook
Baritone Solo .....Howard Herrmann
Club Swinging.....
.....Dr. H. L. Dietz and Jen Durning
Tenor Solo.....Charles H. Jameson
Monologue .....Harry Gelder
Bass Solo .....Harry Richards
Song ..... Miss Erma Gage
(Words by Miss Erma Gage; music by Edward Gage.
Selection ....Jubal Club

DREDGER SINKS IN SACRAMENTO

$100,000 Boat Goes to Bottom; Will Be Floated in Week.

REDDING, Sept. 10.—The Consolidated Gold Dredging Company's dredger, costing over $100,000, sank in the Sacramento river opposite the mouth of Middle creek, three miles above Redding, yesterday morning. W. D. Egilbert, the superintendent, estimates the damage at less than $1000. The boat was being worked up stream over a riffle. The water dashed over the bow and into the hull more rapidly than the pumps could handle it, with the result that the hull filled and the boat went to the bottom in sixteen feet of water.

No great damage was done to the dredger, which, it is expected, will be floated inside of a week. As the craft was sinking Bob Dougall swam ashore with a line, drawing a cable to land, thus anchoring the boat firmly in its submerged position. The boat was being worked up stream to work in new ground.

UNKNOWN HAND KILLED COLORADO TRAIN BANDIT

COLORADO SPRINGS, Colo., Sept. 9.—That the lone highwayman who was killed while holding up Midland train No. 8 near Divide on the night of September 1 did not come to his death as the result of a blow from a stone in the hands of Engineer Frank Stewart, but rather from a gunshot wound received during the struggle, is the verdict of the coroner's jury.

According to the report of the jury at Cripple Creek the shot was "fired by a hand unknown." It was found that the blow dealt by Engineer Stewart was serious, but not fatal. All attempts to identify the hold-up man have been unsuccessful.

ALAMEDANS RETURN FROM SIERRA CITY

ALAMEDA, Sept. 10. — Mrs. E. Buckley, Miss M. Kane and Miss Grace Buckley returned yesterday from a visit to Sierra City, where they spent several days with Mr. and Mrs. Paul K. Buckley.

The trip from Truckee to Sierra City was made by automobile going in, but on the return trip the party drove out in the stage in order to more fully enjoy the beautiful scenery of the mountainous region.

Mrs. Buckley and Miss Kane are heavy stockholders in the Phoenix mine, which they inspected under the supervision of Superintendent E. V. Davelee.

THOUSANDS VICTIMS OF CHOLERA IN RUSSIA

ST. PETERSBURG, Sept. 10.—The cholera epidemic continues to claim thousands of victims, but encouragement is found in the reports of the sanitary bureau which of late have shown a steady falling off in the total of cases.

During the week of August 28 to September 3, there were 9899 new cases, with 4405 deaths, against 15,619 new cases and 7880 deaths in the week previous. The total for the season is 170,863 cases and 77,466 deaths.

MACCABEES PLANNING WHIST TOURNAMENT

BERKELEY, Sept. 10.—Berkeley Tent, No. 86, Order of Maccabees, has changed its meeting night from Thursday to Tuesday. It has been decided to hold a whist tournament on the evening of September 29. The tournament will be followed by dancing.

SAFE MEDICINE FOR CHILDREN.

Foley's Honey and Tar is a safe and effective medicine for children, as it does not contain opiates or harmful drugs. Get only the genuine Foley's Honey and Tar in the yellow package. Wishart's Drug Store, Tenth and Washington streets.

TRIES SUICIDE

CARSON CITY, Sept. 10.—Despondent because of ill health, Camilla Benta attempted to kill himself yesterday by shooting himself in the head with a shotgun. The charge of shot entered the mouth, nose and one eye. He is still alive.

Try Murine Eye Remedy

For Red, Weak, Weary, Watery Eyes, Murine Doesn't Smart. Soothes Eye Pain. Try Murine for Your Eyes. You will like Murine.

SAVE THIS COUPON.

Diamonds, Watches, Jewelry $1 a week. Brilliant's, 704 Market street. Open Saturday nights.

OLD MIRRORS MADE NEW
Glass and Glazing of All Kinds.
Oakland Mirror and Glass Beveling Works
418 Adeline St. Both Phones.

SCOTT MAINTAINS SILENCE AS TO WHERE MONEY WENT

POLICE DECLARE HE ADMITS THEFT

Says He Last Heard of Wife in China; Refuses to Discuss Woman.

BERKELEY Sept. 10.—Percy R. Scott, charged with the theft of $490 from the First National Bank of Berkeley, where he was employed as bookkeeper, was arraigned in court this morning and held to answer to the grand jury in the sum of $2000 bail.

According to the police he has admitted taking the money, but has refused to tell what he did with it or why he took it. Since making the confession he has refused to discuss the case in any respect. It is expected that he will engage an attorney, but so far he has taken no step in this direction.

When asked for the present address of his wife, who, he charges ran away with an army officer, Scott replied, "The last I heard of her she was in China." He then refused to discuss her any further.

Scott recently began suit for divorce and stated in his complaint that she had written him for money saying that she wished to return to him and that he had sent her $500. Curiosity was aroused among his employers as to where he got the money and it was this that led to his arrest on the charge of embezzlement.

TACOMA BOOSTS PANAMA-PACIFIC

"San Francisco, 1915," Is Slogan of Business Men of Washington State.

TACOMA, Wash., Sept. 10.—Resolutions favoring San Francisco for the Panama-Pacific Exposition in 1915 will be passed at the next season of the trustees of the Tacoma Chamber of Commerce. The feeling of the Tacoma business men, as expressed at the Chamber of Commerce and commercial clubs, is overwhelmingly in favor of San Francisco. If a real contest develops between the California metropolis and New Orleans for recognition and aid from the Federal Government.

Politely, but firmly, this desire was communicated to Attorney-General Wickersham, Secretary Nagel and Secretary Ballinger, when they were entertained here at the Commercial Club and Tacoma Hotel Tuesday afternoon. Business relations between Tacoma and San Francisco are stronger now than ever before. Much San Francisco capital is invested here and Puget Sound has been brought nearer to San Francisco by the operation of the Southern Pacific trains here since January 1st last.

It is intended that Tacoma and Washington shall be better represented at the San Francisco exposition than at any previous fair. Washington made finer exhibits at Chicago in 1893 than she has since shown at any exposition. Comprehensive exhibits of Tacoma's manufacturing, shipping and harbor interests will be made at the San Francisco exposition.

BICYCLES ARE STOLEN.

ALAMEDA, Sept. 10.—Three bicycles have been stolen from the Mastick school this week. Mrs. Zollner of 2019 Lincoln avenue reported to the police this morning that her son's bicycle had been taken from the school yard yesterday.

GROWS HAIR ON BALD HEADS

Resorcin is one of the latest and most effective germ-killers discovered by science, and in connection with Beta Naphthol, also a powerful antiseptic, a combination is formed which destroys the germs, which rob the hair of its nutriment, and thus creates a clean and healthy condition of the scalp, which prevents the development of new germs.

Pilocarpine is a well known agent for restoring the hair to its natural color, where the loss of color has been due to disease. Yet it is not a coloring matter or dye.

The famous Rexall "93" Hair Tonic is chiefly composed of Resorcin, Beta Naphthol and Pilocarpine, combined with pure alcohol, because of its cleansing and antiseptic qualities. It makes the scalp healthy, nourishes the hair, revitalizes the roots, supplies hair nourishment and stimulates a new growth.

We want you to try a few bottles of Rexall "93" Hair Tonic on our personal guarantee that the trial will not cost you a penny if it does not give you absolute satisfaction. That's proof of our faith in this remedy and it should indisputably demonstrate that we know what we are talking about when we say that Rexall "93" Hair Tonic will grow hair on bald heads, except of course where baldness has been of such long duration that the roots of the hair are entirely dead, the follicles closed, and grown over, and the scalp is glazed.

Remember, we are basing our statements upon what has already been accomplished by the use of Rexall "93" Hair Tonic, and we have the right to assume that what it has done for hundreds of others it will do for you. In any event you cannot lose anything by giving it a trial on our liberal guarantee. Two sizes 50 cents and $1.00. Remember you can obtain Rexall Remedies only at the Owl Drug Company, Inc., Tenth and Washington, Thirteenth and Broadway and Sixteenth and San Pablo avenue.

El Carmel
The Clear Havana Cigar with a bouquet.
All Dealers.
OAKLAND MADE.

'CAST YOUR VOTES' COMMITTEE'S PLEA

See Danger Ahead for Their Cause Unless All Deposit Their Ballots.

BERKELEY, Sept. 10.—A plea to all voters to get out on the 15th and cast their ballots has been issued by the anti-annexation committee. It is pointed out that a mere majority vote in Berkeley in favor of annexation would throw the government of the city into the hands of the Oakland officials. It is expected the Oakland faction will be out in force election day and will get out every voter who favors the consolidation of the cities.

It is generally believed in this city that Oakland will cast a strong vote in favor of the project, but if Berkeley gives a majority against the effort it will be killed.

MILITIA TO RECOVER STOLEN COUNTY SEAT

GUTHRIE, Okla., Sept. 10.—The sheriff of New Swanson county, Oklahoma, has asked Attorney-General West for advice in regard to the county seat situation. The county officers moved the county records from Mountain Park to Snyder last Monday night, the sheriff alone remaining at Mountain Park. Attorney-General West Thursday night asked Governor Haskell to call out the militia to move the records back if the sheriff proved unable to cope with the situation.

WOODMEN CHANGE PLACE OF MEETING

BERKELEY, Sept. 10.—Berkeley Camp, No. 926, Modern Woodmen of America, have moved from Bonita Hall to the Native Sons' Hall on Shattuck avenue and all future meetings will be held there.

At the first meeting in the new quarters tonight State Deputy B. M. Watson and State Lecturer H. W. Brunk will be present.

SET DATE FOR W. C. T. U. ELECTION

Members to Hold Mass Meeting and Discuss Annexation.

BERKELEY, Sept. 10.—The annual election of officers of the Berkeley W. C. T. U. will be held October 19, this having been decided at the recent meeting of the members of the organization who felt that Wednesday would not be the right time for the work in view of the interest taken in the annexation election.

Members of the W. C. T. U. are planning to hold a mass meeting early next week when the subject of annexation will be discussed for their benefit. Mrs. E. H. Mosher has been appointed chairman of a committee to make arrangements.

Alameda Personals

ALAMEDA, Sept. 10. — Mrs. Charles Youngberg hostessed a luncheon yesterday at which there were many Alamedan guests.

Elmer Gay of 1332 San Antonio avenue will arrive home this evening, after a four months' absence in Victoria.

Mr. and Mrs. Howard Holmes of Portland, Oregon, will reside in this city for several months and are in apartments at 2250 San Jose avenue.

Miss Maud Howard, who was a recent visitor at Lake Tahoe, has gone to Applegate for a short stay at Applegate Ranch Resort, the beautiful home of Mr. and Mrs. J. S. Didge. The Didge family formerly lived in this city.

Mrs. D. C. Berland left this week for Tahoe, where she will spend a fortnight.

Miss Marjorie Emmons, Miss Dorothy Tisdale, Miss Roberta Haslett, Miss Edna Hickok, Miss Doris Henn, Spencer Brush, Carl Shattuck and Robert Hayne, with Mrs. W. O. Henn and Mrs. Charles L. Tisdale are enjoying the holidays at the Henn cottage in Lagunitas.

Miss Rae Ruddell entertained at luncheon yesterday in honor of Miss Edna Eastman. About a dozen guests enjoyed her hospitality.

Miss Eleanor Russell, Miss Olga Russell, Miss Maude Murphy and Miss Myra Mehrman have gone to Lagunitas for the week end.

END OF FIRE HORSE IN SIGHT IN GOTHAM

NEW YORK, Sept. 10.—With the delivery soon of eleven motor-driven hose carts, engines and trucks ordered by Fire Commissioner Waldo, the first step will have been taken toward the elimination of horse-drawn apparatus in the New York fire department. The new apparatus was ordered owing to the success of a motor-driven hose cart bought for experimental purposes some months ago.

The new apparatus includes six high-pressure hose wagons, an aerial ladder truck, a combination engine and hose cart, two motor trucks and a steam engine on a sixty-horse-power gasoline automobile chassis.

The elimination of the horse, according to Commissioner Waldo, is a step in the direction of economy rather than in answer to a demand for sensational speed. None the less the saving in time will be considerable.

Protect Yourself!
AT SODA FOUNTAINS OR ELSEWHERE
Get the Original and Genuine
HORLICK'S MALTED MILK
"Others are Imitations"
The Food Drink for All Ages
RICH MILK, MALT GRAIN EXTRACT, IN POWDER
Not in any Milk Trust
Insist on "HORLICK'S"
Take a package home

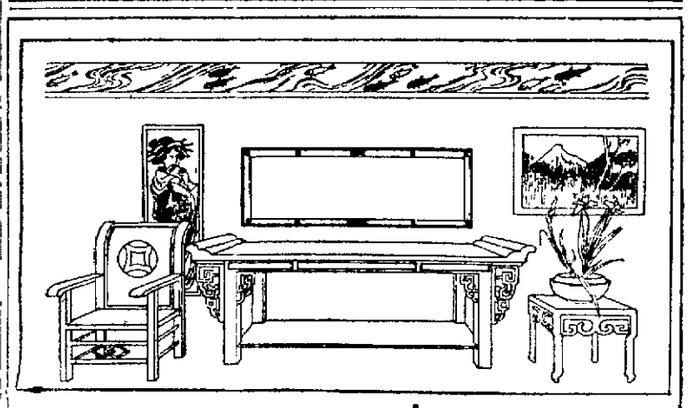

S. & G. GUMP CO.
Direct Special Attention to Their
Teak Furniture

Our stock of teak furniture is made in our own factory in Canton and thoroughly dried and refitted here.

This furniture is the most satisfactory type for beauty and wearing qualities of any on the market. The wood is a beautiful brownish tone of wonderful grain, and is so hard that it will not scratch. Our stock comprises dining sets, hall settees, altars, hall chairs, tabourets, living room tables, mirrors, tea tables, electroliers, desks and many other articles suitable for home furnishing. Prices on this furniture are very reasonable and your inspection is cordially invited.

246-268 Post St., bet. Grant Ave. and Stockton Street
SAN FRANCISCO

NOTICE TO VOTERS

Notice is hereby given to the electors of the State of California that the following acts will be submitted to the people of the State of California for their ratification at the next general election, to be holden on the eighth day of November, A. D. 1910, to wit:

SENATE BILL NO. 485.

Passed the Senate March 8, A. D. 1909. Lewis A. Hilborn, Secretary of the Senate.
Passed the Assembly March 15, A. D. 1909. Clio Lloyd, Chief Clerk of the Assembly.

This bill was received by the Governor this 19th day of March, A. D. 1909, at 11 o'clock a. m. E. C. Cooper, Private Secretary of the Governor.

CHAPTER 320. An act to provide for the issuance and sale of state bonds to create a fund for the improvement of San Francisco harbor by the construction by the Board of State Harbor Commissioners of wharves, piers, state railroad, spurs, betterments and appurtenances and necessary dredging and filling in connection therewith in the city and county of San Francisco; to create a sinking fund for the payment of said bonds, to define the duties of state officers in relation thereto; to make an appropriation of five thousand dollars for the expense of printing said bonds, and to provide for the submission of this act to a vote of the people.

The people of the State of California, represented in Senate and Assembly, do enact as follows:

Section 1. For the purpose of providing a fund for the payment of the indebtedness hereby authorized to be incurred by the board of state harbor commissioners for the erection of wharves, piers, seawall, state railroad, spurs, betterments and appurtenances and necessary dredging and filling in connection therewith in the city and county of San Francisco, at a cost not to exceed nine million dollars (which said wharves, piers, seawall, state railroad, spurs, betterments and appurtenances and necessary dredging and filling in connection therewith the board of state harbor commissioners are hereby empowered to construct and do in the manner authorized by law, and at a cost not to exceed said nine million dollars), the state treasurer shall, immediately after the issuance of the proclamation of the governor, provided for in section 10 hereof, prepare nine thousand suitable bonds of the State of California, in the denomination of one thousand dollars each. The whole issue of said bonds shall not exceed the sum of nine million dollars, and said bonds shall bear interest at the rate of four per centum per annum, from the date of issuance thereof, and both principal and interest shall be payable in gold coin of the present standard value, and they shall be payable at the office of the state treasurer, at the expiration of seventy-four years from their date, subject, however, to redemption by lot as in this act hereinafter provided. Said bonds shall bear date the second day of July, A. D. nineteen hundred and eleven, and shall be made payable on the second day of July, nineteen hundred and eighty-five. The interest accruing on such of said bonds as are sold shall be due and payable at the office of the state treasurer on the second day of January, and on the second day of July, of each year after the sale of the same; provided that the first payment of interest shall be made on the second day of July, nineteen hundred and twelve, on so many of said bonds as may have been theretofore sold. At the expiration of seventy-four years from the date of said bonds all bonds sold shall cease to bear interest and likewise all bonds redeemed by lot shall cease to bear interest as in this act provided, and the said state treasurer shall call in, forthwith pay and cancel the same out of the moneys in the second San Francisco seawall sinking fund provided for in this act, and he shall on the first Monday of July, nineteen hundred and eighty-five, also cancel and destroy all bonds not theretofore sold. All bonds issued shall be signed by the governor, and countersigned by the controller, and shall be indorsed by the state treasurer and the said bonds shall be so signed, countersigned and indorsed by the officers who are in office on the second day of July, 1911, and each of said bonds shall have the seal of the state stamped thereon. The said bonds signed, countersigned and indorsed and sealed as herein provided when sold shall be and constitute a valid and binding obligation upon the State of California, though the sale thereof be made at a date or dates after the person signing, countersigning and indorsing, or any or either of them, shall have ceased to be the incumbents of such office or offices. Each bond shall contain a clause that it is subject to redemption by lot after the year nineteen hundred and fifty.

Sec. 2. Interest coupons shall be attached to each of said bonds, so that such coupons may be removed without injury to or mutilation of the bond. Said coupons shall be consecutively numbered, and shall bear the lithographed signature of the state treasurer who shall be in office on the second day of July, 1911. But no interest on any of said bonds shall be paid for any time which may intervene between the date of any of said bonds and the issue and sale thereof to a purchaser, unless such accrued interest shall have been, by the purchaser of said bond paid to the state at the time of such sale.

Sec. 3. The sum of five thousand dollars is hereby appropriated to pay the expense that may be incurred by the state treasurer in having said bonds prepared. Said amount shall be paid out of the San Francisco harbor improvement fund on controller's warrants, duly drawn for that purpose.

Sec. 4. When the bonds authorized to be issued under this act shall be duly executed they shall be by the state treasurer sold at public auction to the highest bidder for cash in such parcels and numbers as said treasurer shall be directed by the governor of the state, under seal thereof, after a resolution requesting such sale shall have been adopted by the board of state harbor commissioners and approved by either the governor of the state or mayor of the city and county of San Francisco, who shall only approve the same when in their judgment the actual harbor receipts, and those occasional anticipated, will justify such sale of bonds and the consequent increased burden on harbor receipts; but said treasurer must reject any and all bids for said bonds, or for any of them, which shall be below the par value of said bonds so offered plus the interest which has accrued thereon between the date of sale and the last preceding interest maturity date; and he may, by public announcement at the place and time fixed for the sale, continue such sale, as to the whole of the bonds offered, or any part thereof offered, to such time and place as he may select. Before offering any of said bonds for sale the said treasurer shall detach therefrom all coupons which have matured or will mature before the date fixed for such sale. Due notice of the time and place of sale of all bonds must be given by said treasurer by publication in two newspapers published in the city and county of San Francisco, and also by publication in one newspaper published in the city of Oakland, and by publication in one newspaper published in the city of Los Angeles, and by publication in one newspaper published in the city of Sacramento, once a week during four weeks prior to such sale. In addition to the notice last above provided for the state treasurer may give such further notice as he may deem advisable, but the expenses and cost of such additional notice shall not exceed the sum of five hundred dollars ($500.00) for each sale so advertised. The cost of such publication shall be paid out of the San Francisco harbor improvement fund, on controller's warrants duly drawn for that purpose. The proceeds of the sale of such bonds except such amount as may have been paid as accrued interest thereon shall be forthwith paid over by said treasurer into the treasury, and must be by him kept in a separate fund to be known and designated as the "Second San Francisco Seawall Fund," and must be used exclusively for the construction of wharves, piers, seawall, state railroad, spurs, betterments and appurtenances and necessary dredging and filling in connection therewith on the waterfront of the city and county of San Francisco. Drafts and warrants upon said fund shall be drawn upon and shall be paid out of said fund in the same manner as drafts and warrants are drawn upon and paid out of the San Francisco harbor improvement fund. The amount that shall have been paid at the sale of said bonds as accrued interest on the bonds sold shall be, by the state treasurer, immediately after such sale, paid into the treasury of the state and placed in the "Second San Francisco Seawall Sinking Fund."

Sec. 5. For the payment of the principal and interest of said bonds a sinking fund, to be known and designated as the "Second San Francisco Seawall Sinking Fund" shall be, and the same is hereby created, as follows, to wit: The state treasurer, after the second day of July, nineteen hundred and twenty-nine, shall on the first day of each and every month thereafter, after the sale of said bonds, take from the San Francisco harbor improvement fund such sum as, multiplied by the time in months, the bonds then sold and outstanding have to run, will equal the principal of the bonds sold and outstanding at the time said treasurer shall so take said sum from said San Francisco harbor improvement fund, less the amount theretofore taken therefrom for said purpose and he shall place the sum in the second San Francisco seawall sinking fund created by this act. Said state treasurer shall, on controller's warrants duly drawn for that purpose, employ the moneys in said sinking fund in the purchase of bonds of the United States, or of the State of California, or of the several counties or municipalities of the State of California, which said bonds shall be kept in a proper receptacle, appropriately labeled; but he must keep always on hand a sufficient amount of money in said sinking fund with which to pay the interest on such of the state bonds herein provided to be issued as may have theretofore been sold. And to provide means for the payment of interest on the bonds that may be sold and outstanding, said treasurer shall monthly take from the San Francisco harbor improvement fund, and pay into said seawall sinking fund, an amount equal to the monthly interest then due on all bonds then sold, delivered and outstanding. The board of state harbor commissioners are hereby authorized and directed by the collection of dockage, tolls, rents, wharfage and cranage to collect a sum of money sufficient for the purposes of this act, over and above the amount limited by section two thousand five hundred and twenty-six of the Political Code of the State of California. Between the first and tenth day of May, in the year nineteen hundred and fifty-one and between the first and tenth day of May of each year thereafter until the maturity of said bonds, the said treasurer shall, in the presence of the governor, proceed to draw by lot such an amount of bonds as shall be requisite to exhaust as nearly as may be the amount in said sinking fund at that time, and shall thereupon and before the tenth day of June following, give notice by public advertisement to be inserted twice a week for two weeks in two newspapers published in the city and county of San Francisco, and also in one newspaper published in the city of Oakland, and also in one newspaper published in the city of Los Angeles, and also in one newspaper published in the city of Sacramento, stating the number of bonds so drawn and that the principal of said bonds will be paid on presentation to the treasurer on or before the second day of July, following, and that from and after such last named date, all interest upon bonds thus drawn shall cease, and it shall be the duty of the treasurer as soon as said bonds so drawn by lot are surrendered to him and paid to cancel the same, and the interest coupons thereon, and each year beginning with the year nineteen hundred and fifty-one, the said treasurer shall, in the manner aforesaid, proceed to draw by lot such an amount of bonds as shall be requisite to exhaust as nearly as may be the amount in said sinking fund, and proceed in the manner hereinabove stated. After the payment of all said bonds, the surplus or balance remaining in said sinking fund, if any there be, shall forthwith be paid into the San Francisco harbor improvement fund. At the time of the respective drawings by lot, as aforesaid, and also at the maturity of said state bonds, said treasurer shall sell the United States or other bonds then in said sinking fund, at governing market rates, after advertising the sale thereof in the manner hereinbefore provided for the sale of bonds hereby authorized to be issued, and shall use the proceeds for the payment of such bonds as may be drawn by lot, and at the maturity of said bonds outstanding shall pay and redeem said matured outstanding bonds out of said moneys in said fund in extinguishment of said bonds on controller's warrants duly drawn for that purpose.

Sec. 6. The state controller and the state treasurer shall keep full and particular account and record of all their proceedings under this act, and they shall transmit to the governor an abstract of all such proceedings thereunder, with an annual report, to be by the governor laid before the legislature biennially, and all books and papers pertaining to the matter provided for in this act shall at all times be open to the inspection of any party interested, or the governor, or the attorney-general, or a committee of either branch of the legislature, or a joint committee of either branch of the legislature, or a joint committee of both, or any citizen of the state.

Sec. 7. It shall be the duty of the state treasurer to pay the interest of said bonds, when the same falls due, out of the sinking fund provided for in this act, on controller's warrants duly drawn for that purpose.

Sec. 8. This act, if adopted by the people, shall take effect on the thirty-first day of December, nineteen hundred and ten, as to all its provisions except those relating to and necessary for its submission to the people, and for returning, canvassing, and proclaiming the votes, and as to said excepted provisions this act shall take effect immediately.

Sec. 9. This act shall be submitted to the people of the State of California for their ratification at the next general election, to be holden in the month of November, nineteen hundred and ten, and all ballots at said election shall have printed thereon and at the end thereof, the words, "For the San Francisco Harbor Improvement Act of 1909," and in the same square under said words the following, in brevier type: "This act provides for the improvement of San Francisco harbor and for the payment of all costs thereof out of San Francisco Harbor Improvement Fund." In the square immediately below the square containing said words there shall be printed on said ballot the words: "Against the San Francisco Harbor Improvement Act of 1909" and immediately below said words "Against the San Francisco Harbor Improvement Act of 1909" in brevier type shall be printed "This act provides for the improvement of San Francisco harbor and for the payment of all costs thereof out of the San Francisco Harbor Improvement Fund." Opposite the words "For the San Francisco Harbor Improvement Act of 1909," and "Against the San Francisco Harbor Improvement Act of 1909," there shall be left spaces in which the voters may make or stamp a cross to indicate whether they vote for or against said act, and those voting for said act shall do so by placing a cross opposite the words "For the San Francisco Harbor Improvement Act of 1909," and all those voting against the said act shall do so by placing a cross opposite the words, "Against the San Francisco Harbor Improvement Act of 1909." The governor of this state shall include the submission of this act to the people, as aforesaid, in his proclamation calling for said general election.

Sec. 10. The votes cast for or against this act shall be counted, returned and canvassed and declared in the same manner and subject to the same rules as votes cast for state officers; and if it appear that said act shall have received a majority of all the votes cast for and against it at said election as aforesaid, then the same shall have effect as hereinbefore provided, and shall be irrepealable until the principal and interest of the liabilities herein created shall be paid and discharged and the governor shall make proclamation thereof; but if a majority of the votes cast as aforesaid are against this act then the same shall be and become void.

Sec. 11. It shall be the duty of the secretary of state to have this act published in at least one newspaper in each county, or city and county, if one be published therein, throughout this state, for three months next preceding the general election to be holden in the month of November, nineteen hundred and ten, the costs of publication shall be paid out of the San Francisco harbor improvement fund, on controller's warrants duly drawn for that purpose.

Sec. 12. This act may be known and cited as the "San Francisco Harbor Improvement Act of 1909."

Sec. 13. All acts and parts of acts in conflict with the provisions of this act are hereby repealed.

W. R. PORTER,
President of the Senate.
P. A. STANTON,
Speaker of the Assembly.

Approved, March 20th, A. D. 1909.
J. N. GILLETT, Governor.

Endorsed: Filed in the office of the Secretary of State the 20th day of March, A. D. 1909, at 4 o'clock p. m. C. F. Curry, Secretary of State. By J. Hoesch, Deputy.

ASSEMBLY BILL NO. 990.

Passed the Assembly, March 4, A. D. 1909. Clio Lloyd, Chief Clerk of the Assembly.

Passed the Senate, March 11, A. D. 1909. Lewis A. Hilborn, Secretary of the Senate.

This bill was received by the Governor, this 20th day of March, A. D. 1909, at 12 o'clock M. E. C. Cooper, Private Secretary of the Governor.

CHAPTER 383. An act authorizing the construction, acquisition, maintenance and control of a system of state highways in the State of California; specifying the work, fixing the payments to be made by counties for moneys expended therein; providing for the issuance and sale of state bonds to create a fund for the construction and acquisition of such system; creating a sinking fund for the payment of said bonds; and providing for the submission of this act to a vote of the people.

The people of the State of California, represented in senate and assembly, do enact as follows:

Section 1. A system of state highways in and for the State of California shall be constructed and acquired as and in the manner provided by law by the department of engineering of said state at a cost not to exceed eighteen million dollars. For the purpose of providing for the payment of the cost of the construction or acquisition of said system of said highways, the State of California is hereby authorized to incur an indebtedness in the manner provided by this act in the sum of eighteen million dollars.

Immediately after the issuance of the proclamation of the governor, as provided in section 11 of this act, the treasurer of the state shall prepare eighteen thousand suitable bonds of the State of California in the denomination of one thousand dollars each, to be numbered from 1 to 18,000 inclusive, and to bear the date of the third day of July, 1911. The total issue of said bonds shall not exceed the sum of eighteen million dollars and they shall bear interest at the rate of four per cent per annum from the date of issuance thereof. The said bonds and the interest thereon shall be payable in gold coin of the United States of the present standard of value at the office of the treasurer of said state at the times and in the manner following, to wit: The first four hundred of said bonds shall be due and payable on the third day of July, 1917, and four hundred of said bonds in consecutive numerical order shall be due and payable on the third day of July, in each and every year thereafter until and including the third day of July, 1961. The interest accruing on all of said bonds that shall be sold shall be payable at the office of the treasurer of the state on the third day of January and the third day of July of each and every year after the sale of the same. The interest on all bonds issued and sold shall cease on the day of their maturity and the said bonds so issued and sold shall on the day of their maturity be paid as herein provided and canceled by the treasurer of said state. All bonds remaining unsold shall, at the date of the maturity thereof, be by the treasurer of the state canceled and destroyed. All bonds issued pursuant to the provisions of this act shall be signed by the governor of this state, countersigned by the state controller and endorsed by the state treasurer, and the said bonds shall be so signed, countersigned and endorsed by the officers who are in office on the third day of July, 1911, and each of said bonds shall have the great seal of the State of California impressed thereon. The said bonds signed, countersigned, endorsed and sealed as herein provided, when sold, shall be and constitute a valid and binding obligation upon the State of California, though the sale thereof be made at a date or dates after the person so signing, countersigning and endorsing, or either of them, shall have ceased to be the incumbents of said office or offices.

Sec. 2. Appended to each of said bonds there shall be interest coupons so attached that the same may be detached without injury to or mutilation of said bond. The said coupons shall be consecutively numbered and shall bear the lithographed signature of the state treasurer who shall be in office on the third day of July, 1911. No interest shall be paid on any of said bonds for such time as may intervene between the date of said bond and the day of sale thereof, unless such accrued interest shall have been, by the purchaser of said bond, paid to the state at the time of such sale.

Sec. 3. There shall be provided in the general appropriation bill sufficient money to defray all expenses that shall be incurred by the state treasurer in the preparation of said bonds and in the advertising of the sale thereof, as in this act provided.

Sec. 4. When the bonds authorized by this act to be issued shall have been signed, countersigned, endorsed and sealed as in section one provided, the state treasurer shall sell the same in such parcels and numbers as the governor of the state shall direct, to the highest bidder for cash. The governor of the state shall issue to the state treasurer such direction immediately after being requested so to do, through and by a resolution duly adopted and passed by a majority vote of the advisory board of the department of engineering. Said resolution shall specify the amount of money which, in the judgment of said advisory board, shall be required at such time and the governor of the state shall direct the state treasurer to sell such number of said bonds as may be required to raise said amount of money and that said bonds shall be sold in consecutive numerical order commencing with the first four hundred thereof. The state treasurer shall not accept any bid which is less than the par value of the bond plus the interest which has accrued thereon between the date of sale and the last preceding interest maturity date. The state treasurer may at the time and place fixed by him for said sale continue such sale as to the whole or any part of the bonds offered to such time and place as he may at the time of such continuance designate. Before offering any of said bonds for sale, the said treasurer shall detach therefrom all coupons which have matured or will mature before the date fixed for such sale. The state treasurer shall give notice of the time and place of sale by publication in two newspapers published in the city and county of San Francisco and in one newspaper published in the city of Oakland, and in one newspaper published in the city of Los Angeles and in one newspaper published in the city of Sacramento once a week for four weeks next preceding the date fixed for such sale. In addition to the notice last above provided for, the state treasurer may give such further notice as he may deem advisable, but the expenses and cost of such additional notice shall not exceed the sum of five hundred dollars for each sale so advertised.

There is hereby created in and for the state treasury a fund to be known and designated as the "State Highway Fund," and immediately after such sale of bonds the treasurer of the state shall pay into the state treasury and cause to be placed in said state highway fund the total amount received for said bonds, except such amount as may have been paid as accrued interest thereon. The amount that shall have been paid at such sale as accrued interest on the bonds sold shall be by the treasurer of the state, immediately after such sale, paid into the treasury of the state and placed in the interest and sinking fund.

The moneys placed in the state highway fund, pursuant to the provisions of this section, shall be used exclusively for the acquisition of rights of way for and the acquisition and construction of said system of state highways. The route or routes of said state highways shall be selected by the department of engineering and said route shall be so selected and said highways so laid out and constructed or acquired as to constitute a continuous and connected state highway system running north and south through the state traversing the Sacramento and San Joaquin valleys and along the Pacific coast by the most direct and practicable routes, connecting the county seats of the several counties through which it passes and joining the centers of population, together with such branch roads as may be necessary to connect therewith the several county seats lying east and west of such state highway.

Moneys shall be drawn from said state highway fund for the purposes of this act upon warrants duly drawn by the controller of the state upon demands made by the department of engineering and audited by the state board of examiners.

Sec. 5. There is hereby appropriated from the general fund in the state treasury such sum annually as will be necessary to pay the principal of and the interest on the bonds, issued and sold pursuant to the provisions of this act, as said principal and interest becomes due and payable.

There shall be collected annually in the same manner and at the same time as other state revenue is collected such a sum, in addition to the ordinary revenues of the state as shall be required to pay the principal and interest on said bonds as herein provided, and it is hereby made the duty of all officers charged by law with any duty in regard to the collection of said revenue, to do and perform each and every act which shall be necessary to collect such additional sum.

The treasurer of the state shall, on the first day of January, 1912, and on the first day of each July and the first day of each January thereafter transfer from the general fund of the state treasury to the interest and sinking fund such an amount of the money by this act appropriated as shall be required to pay the interest on the bonds theretofore sold, until the interest on all of said bonds so sold shall have been paid or shall have become due in accordance with the provisions of this act.

There is hereby created in the state treasury a fund to be known and designated as the "State Highway and Sinking Fund." The treasurer of the state shall on the first day of July of the year 1917, and on the first day of July, of each and every year thereafter in which a parcel of the bonds sold pursuant to the provisions of this act shall become due, transfer from the general fund of the state treasury to the said state highway sinking fund such an amount of the moneys appropriated by this act as may be required to pay the principal of the bonds so becoming due and payable in such years.

Sec. 6. The principal of all of said bonds sold shall be paid at the time the same becomes due, from the state highway sinking fund, and the interest on all bonds sold shall be paid at the time said interest becomes due, from the interest and sinking fund. Both principal and interest shall be so paid upon warrants duly drawn by the controller of the state upon demands audited by the state board of examiners, and the faith of the State of California is hereby pledged for the payment of the principal of said bonds so sold, and the interest accruing thereon.

Sec. 7. The state controller and state treasurer shall keep full and particular account and record of all their proceedings under this act and they shall transmit to the governor in triplicate an abstract of all such proceedings thereunder with an annual report in triplicate, one copy of each to be by the governor laid before each house of the legislature biennially. All books and papers pertaining to the matter provided for in this act shall, at all times, be open to the inspection of any party interested, or the governor, or the attorney-general, or a committee of either branch of the legislature or a joint committee of both or any citizen of the state.

Sec. 8. The highway constructed or acquired under the provisions of this act shall be permanent in character and be finished with oil or macadam or a combination of both, or of such other material as in the judgment of the said department of engineering shall be most suitable and best adapted to the particular locality traversed. The state department of engineering, in the name of the people of the State of California, may purchase, receive by donation or dedication, or lease any right of way, rock quarry or land necessary or proper for the construction, use or maintenance of said state highway and shall proceed, if necessary, to condemn under the provisions of the Code of Civil Procedure relating to such proceedings any necessary or proper right of way, rock quarry or land. The department of engineering shall have full power and authority to purchase all supplies, material, machinery and to do all other things necessary or proper in the construction and maintenance of said state highway. With the exception of those public highways which have been permanently improved under county or permanent road division bond issues within three years prior to the adoption of this act, all public highways within this state lying within the right of way of said state highway as determined and adopted by the department of engineering shall be and the same shall become a part of the right of way of said state highway, without compensation being paid therefor; provided nothing herein contained shall require the state to maintain any highway along or on said right of way, prior to the completion or acquisition of the permanent improvement contemplated by this act. Whenever any money received from the sale of bonds under the provisions of this act, shall be expended in any county in this state, such county must pay into the state treasury such sum each year as shall equal the interest, at the rate of four per cent per annum, upon the entire sum of money expended within such county in the construction of said state highways, less such portion of said amount expended as the bonds matured under the provisions of this act, shall bear to the total number of bonds sold and outstanding. All highways constructed or acquired under the provisions of this act shall be permanently maintained and controlled by the State of California.

Sec. 9. This act, if adopted by the people, shall take effect on the thirty-first day of December, 1910, as to all its provisions except those relating to, and necessary for, its submission to the people and for returning, canvassing and proclaiming the votes, and as to such excepted provisions this act shall take effect immediately.

Sec. 10. This act shall be submitted to the people of the State of California for their ratification at the next general election to be holden in the month of November, 1910, A. D., and all ballots at said election shall have printed thereon, and at the end thereof, the words "For the state highway act"; and in a separate line, under the same, the words "Against the state highway act." Opposite said lines there shall be left spaces in which the voters may make or stamp a cross to indicate whether they vote for or against said act, and those voting for said act shall do so by placing a cross opposite the words "For the state highway act," and all those voting against the said act shall do so by placing a cross opposite the words "Against the state highway act." The governor of this state shall include the submission of this act to the people, as aforesaid, in his proclamation calling for said general election.

Sec. 11. The votes cast for or against this act shall be counted, returned and canvassed and declared in the same manner and subject to the same rules as votes cast for state officers, and if it appears that said act shall have received a majority of all the votes cast for and against it at such election, as aforesaid, then the same shall have effect as hereinbefore provided and shall be irrepealable until the principal and interest of the liabilities herein created shall be paid and discharged, and the governor shall make proclamation thereof. But if a majority of the votes cast, as aforesaid, are against this act then the same shall be and become void.

Sec. 12. It shall be the duty of the secretary of state to have this act published in at least one newspaper in each county, or city and county, if one be published therein, throughout this state, for three months next preceding the general election to be holden in the month of November, A. D. nineteen hundred and ten; the cost of publication shall be paid out of the general fund, on controller's warrants duly drawn for the purpose.

Sec. 13. This act shall be known and cited as the "State Highway Act."

Sec. 14. All acts and parts of acts in conflict with the provisions of this act are hereby repealed.

P. A. STANTON,
Speaker of the Assembly.
W. R. PORTER,
President of the Senate.

Approved, March 22nd, A. D., 1909.
J. N. GILLETT, Governor.

Endorsed: Filed in the office of the Secretary of State the 23rd day of March, A. D. 1909, at 9:33 o'clock a. m. C. F. Curry, Secretary of State. By J. Hoesch, Deputy.

SENATE BILL NO. 227.

Passed the Senate, February 17, A. D. 1909. Lewis A. Hilborn, Secretary of the Senate.

Passed the Assembly, March 10, A. D. 1909. Clio Lloyd, Chief Clerk of the Assembly.

This bill was received by the Governor, this 15th day of March, A. D. 1909, at 3 o'clock p. m. E. C. Cooper, Private Secretary of the Governor.

CHAPTER 407. An act to provide for the issuance and sale of state bonds to create a fund for the acquisition by the board of state harbor commissioners, of a necessary area for a tidal basin, for wharves, docks, piers, harbors and appurtenances, in the city and county of San Francisco; to create a sinking fund for the payment of said bonds; and defining the duties of state officers in relation thereto; making an appropriation of one thousand dollars for the expense of printing said bonds; and providing for the submission of this act to a vote of the people.

The people of the State of California, represented in Senate and assembly, do enact as follows:

Section 1. For the purpose of providing a fund for the payment of the indebtedness authorized to be incurred by the board of state harbor commissioners for the acquisition of the necessary area for a tidal basin, extending the area of India basin, on the water front of the city and county of San Francisco, as provided in an act entitled: "An act to authorize and direct the board of state harbor commissioners to institute condemnation proceedings against certain property north of India basin, and extending to Islais creek in the city and county of San Francisco, and extending the jurisdiction of said board over the same, and providing for the payment of judgments from the proceeds of bonds issued and sold under the provisions of an act entitled 'An act to provide for the issuance and sale of state bonds to create a fund for the acquisition by the board of state harbor commissioners, of a necessary area for a tidal basin, for wharves, docks, piers, harbors and appurtenances, in the city and county of San Francisco; to create a sinking fund for the payment of said bonds and defining the duties of state officers in relation thereto; making an appropriation of one thousand dollars for the expense of printing said bonds, and providing for the submission of this act to a vote of the people,'" the state treasurer shall, immediately after the issuance of the proclamation of the governor, provided for in section 10 hereof prepare one thousand suitable bonds of the State of California, in the denomination of one thousand dollars each. The whole issue of said bonds shall not exceed the sum of one million dollars, and said bonds shall bear interest at the rate of four per centum per annum, from the time of the sale thereof, and both principal and interest shall be payable in gold coin of the present standard value, and they shall be payable at the office of the state treasurer, at the expiration of seventy-four years from their date, subject, however, to redemption by lot as in this act hereinafter provided. Said bonds shall bear date the second day of January, A. D. 1911, and shall be made payable on the second day of January, A. D. 1985. The interest accruing on such of said bonds as are sold, shall be due and payable at the office of the state treasurer, on the second day of January, and on the second day of July, of each year after the sale of the same: provided that the first payment of interest shall be made on the second day of January, A. D. 1912, on so many of said bonds as may have been theretofore sold. At the expiration of seventy-four years from the date of said bonds, all bonds sold shall cease to bear interest, and likewise all bonds redeemed by lot shall cease to bear interest, as in this act provided, and the said state treasurer shall call in, forthwith pay and cancel the same, out of moneys in the "India Basin Sinking Fund," provided for in this act, and he shall on the first Monday of January, A. D. 1985, also cancel and destroy all bonds not theretofore sold. All bonds issued shall be signed by the governor, and countersigned by the controller, and shall be endorsed by the state treasurer, and each shall have the seal of the state stamped thereon. Each bond shall contain a clause that it is subject to redemption by lot after the year nineteen hundred and thirty-nine.

Sec. 2. Interest coupons shall be attached to each of said bonds, so that such coupons may be removed without injury to or mutilation of the bond. Said coupons shall be consecutively numbered, and shall be signed by the state treasurer. But no interest on any of said bonds shall be paid for any time which may intervene between the date of any of said bonds and the issue and sale thereof to a purchaser.

Sec. 3. The sum of one thousand dollars is hereby appropriated to pay the expense that may be incurred by the state treasurer in having said bonds prepared. Said amount shall be paid out of the "San Francisco Harbor Improvement Fund," on controller's warrants, duly drawn for that purpose.

Sec. 4. When the bonds authorized to be issued under this act shall be duly executed, they shall be sold by the state treasurer at public auction to the highest bidder for cash, in such parcels and numbers as said treasurer shall determine; but said treasurer must reject any and all bids for said bonds, or for any of them, which shall be below the par value of said bonds so offered for sale, and he may by public announcement at the place and time fixed for the sale, for good and sufficient cause, continue such sale as to the whole of the bonds offered or any part thereof offered, to such time and place as he may select, not exceeding, however, sixty days. Due notice of the time and place of sale of all bonds, and of the postponement of sale thereof, must be given by said treasurer by publication in two newspapers published in the city and county of San Francisco, and also by publication in one newspaper published in the city of Oakland, and by publication in one newspaper published in the city of Los Angeles, and by publication in one newspaper published in the city of Sacramento, once a week during four weeks prior to such sale. The costs of such publication shall be paid out of the "San Francisco Harbor Improvement Fund" on controller's warrants, duly drawn for that purpose. The proceeds of the sale of such bonds shall be forthwith paid over by said treasurer into the treasury, and must be by him kept in a separate fund to be known and designated as the "India Basin Fund," and must be used exclusively for the acquisition of the area described in the act referred to in section 1 hereof. Drafts and warrants upon said fund shall be drawn upon and shall be paid out of said fund in the same manner as drafts and warrants are drawn upon and paid out of the "San Francisco Harbor Improvement Fund."

Sec. 5. For the payment of the principal and interest of said bonds a sinking fund to be known and designated as the "India Basin Sinking Fund" shall be, and the same is hereby created as follows to wit: The state treasurer shall, on the first day of each and every month, after the second day of December, A. D. 1928, take from the "San Francisco Harbor Improvement Fund," such sum as, multiplied by the time the bonds then sold and outstanding have to run, will equal the principal of the bonds sold and outstanding at the time said treasurer shall so take said sum from said "San Francisco Harbor Improvement Fund," less the amount theretofore taken therefrom for said purpose; and he shall place the sum in the "India Basin Sinking Fund," created by this act. Said state treasurer shall, on controller's warrants, duly drawn for that purpose, employ the moneys in said sinking fund in the purchase of bonds of the United States, or of the State of California, or of the several counties or municipalities of the State of California, which said bonds shall be kept in a proper receptacle, appropriately labeled; but he must always keep on hand a sufficient amount of money in said sinking fund with which to pay the interest on such of the state bonds herein provided to be issued as may have theretofore been sold; and to provide means for the payment of interest on the bonds that may be sold and outstanding, said treasurer shall monthly take from the "San Francisco Harbor Improvement Fund," and pay into said "India Basin Sinking Fund," an amount equal to the monthly interest then due on all bonds then sold, delivered and outstanding. The board of state harbor commissioners is hereby authorized and directed by the collection of dockage, tolls, rents, wharfage and cranage, to collect a sum of money sufficient for the purposes of this act, over and above the amount limited by section two thousand five hundred and twenty-six of the Political Code of the State of California. Between the first and tenth day of November, in the year nineteen hundred and forty, and between the first and tenth day of November of each year thereafter, until the maturity of said bonds, the said treasurer shall, in the presence of the governor, proceed to draw by lot such an amount of bonds as shall be requisite to exhaust as nearly as may be, the amount in said sinking fund at that time, and shall thereupon and before the tenth day of December following, give notice by public advertisement to be inserted twice a week for two weeks in two newspapers published in the city and county of San Francisco, and also in one newspaper, published in the city of Oakland, and also in one newspaper published in the city of Los Angeles, and also in one newspaper published in the city of Sacramento, stating the number of bonds so drawn, and that the principal of said bonds shall be paid on presentation to the treasurer on or before the second day of January, following, and that from and after such last named date, all interest upon bonds thus drawn shall cease, and it shall be the duty of the treasurer as soon as said bonds so drawn by lot are surrendered to him and paid, to cancel the same, and the interest coupons thereon, and each year beginning with the year nineteen hundred and forty, the said treasurer shall, in the manner aforesaid, proceed to draw by lot such an amount of bonds as shall be requisite to exhaust as nearly as may be the amount in said sinking fund, and proceed in the manner hereinabove stated. After the payment of all said bonds the surplus or balance remaining in said sinking fund, if any there be, shall forthwith be paid into the "San Francisco Harbor Improvement Fund." At the time of the respective drawings by lot, as aforesaid, and also at the maturity of said state bonds, said treasurer shall sell the United States bonds, or other bonds, then in said sinking fund, at governing market rates, after advertising the sale thereof, in the manner hereinbefore provided for the sale of bonds hereby authorized to be issued, and shall use the proceeds for the payment of such bonds as may be drawn by lot, and at the maturity of said bonds outstanding shall pay and redeem said matured outstanding bonds, out of said money in said fund, in extinguishment of said bonds, on controller's warrants, duly drawn for that purpose.

Sec. 6. The state controller and the state treasurer shall keep full and particular account and record of all of their proceedings under this act, and they shall transmit to the governor an abstract of all such proceedings thereunder, with an annual report to be by the governor laid before the legislature biennially; and all books and papers pertaining to the matter provided for in this act shall at all times be open to the inspection of any party interested, or the governor, or the attorney-general, or a committee of either branch of the legislature, or a joint committee of both, or any citizen of the state.

Sec. 7. It shall be the duty of the state treasurer to pay the interest of said bonds when the same falls due, out of the sinking fund provided for in this act, on controller's warrants duly drawn for that purpose.

Sec. 8. This act, if adopted by the people, shall take effect on the thirty-first day of December, A. D. nineteen hundred and ten, as to all its provisions except those relating to and necessary for its submission to the people, and for returning, canvassing and proclaiming the votes, and as to said excepted provisions this act shall take effect immediately.

Sec. 9. This act shall be submitted to the people of the State of California, for their ratification at the next general election to be holden in the month of November, A. D. nineteen hundred and ten, and all ballots at said election shall have printed thereon, the words, "For the India Basin Act," and in the same square, under said words the following in brevier type: "This act provides for the acquisition of a tidal basin in the bay of San Francisco for harbor purposes, and for the payment of all costs thereof out of the 'San Francisco Harbor Improvement Fund.'" In the square immediately below the square containing said words, there shall be printed on said ballot the words "Against the India Basin Act," and immediately below said words "Against the India Basin Act," in brevier type, shall be printed: "This act provides for the acquisition of a tidal basin in the bay of San Francisco, for harbor purposes, and for the payment of all costs thereof, out of the 'San Francisco Harbor Improvement Fund.'" Opposite the words "For the India Basin Act," and "Against the India Basin Act," there shall be left spaces in which the voters may make or stamp a cross to indicate whether they vote for or against said act, and those voting for said act shall do so by placing a cross opposite the words: "For the India Basin Act," and those voting against said act shall do so by placing a cross opposite the words "Against the India Basin Act." The governor of this state shall include the submission of this act to the people, as aforesaid, in his proclamation calling for said general election.

Sec. 10. The vote cast for or against this act shall be counted, returned and canvassed and declared in the same manner and subject to the same rules as votes cast for state officers, and if it appear that said act shall have received a majority of all the votes cast for and against it at said election, as foresaid, then the same shall have effect as hereinabove provided, and shall be irrepealable until the principal and interest of the liabilities herein created shall be paid and discharged, and the governor shall make proclamation thereof; but if a majority of the votes cast, as aforesaid, are against this act, then the same shall be and become void.

Sec. 11. It shall be the duty of the secretary of state to have this act published in at least one newspaper in each county, or city and county, if one be published therein, throughout this state, for three months next preceding the general election to be holden in the month of November, A. D. nineteen hundred and ten; the costs of publication shall be paid out of the general fund, on controller's warrants, duly drawn for that purpose.

Sec. 12. This act shall be known and cited as the "India Basin Act."

Sec. 13. All acts and parts of acts in conflict with the provisions of this act are hereby repealed.

W. R. PORTER,
President of the Senate.
P. A. STANTON,
Speaker of the Assembly.

Approved March 24th, A. D. 1909.
J. N. GILLETT, Governor.

Endorsed: Filed in the office of the Secretary of State the 25th day of March, A. D. 1909, at 9:30 o'clock a. m. C. F. Curry, Secretary of State. By J. Hoesch, Deputy.

SENATE BILL NO. 464.

Passed the Senate, March 12, A. D. 1909. Lewis A. Hilborn, Secretary of the Senate.

Passed the Assembly, March 20, A. D. 1909. Clio Lloyd, Chief Clerk of the Assembly.

This bill was received by the Governor, this 23d day of March, A. D. 1909, at 5 o'clock p. m. E. C. Cooper, Private Secretary of the Governor.

CHAPTER 623. An act to provide for the issuance and sale of state bonds to create a fund for the construction by the board of state harbor commissioners for the bay of San Diego of harbor improvements consist of a seawall, wharves, piers, state railroad, spurs, betterments and appurtenances in the county of San Diego, to create a sinking fund for the payment of said bonds; to define the duties of state officers in relation thereto, to make an appropriation of one thousand five hundred dollars for the expense of printing said bonds, and to provide for the submission of this act to a vote of the people.

The people of the State of California, represented in senate and assembly, do enact as follows:

Section 1. For the purpose of providing a fund for the payment of the indebtedness hereby authorized to be incurred by the board of state harbor commissioners for the bay of San Diego for harbor improvements consist of for the erection of a seawall, wharves, piers, state railroad, spurs, betterments and appurtenances in the county of San Diego, at a cost not to exceed one million five hundred thousand dollars, which said seawall, wharves, piers, state railroad, spurs, betterments and appurtenances the said board of state harbor commissioners for San Diego bay are hereby empowered to construct in the manner authorized by law, at a cost not to exceed one million five hundred thousand dollars, the state treasurer shall, immediately after the issuance of the proclamation of the governor provided for in section ten of this act, prepare fifteen hundred suitable bonds of the State of California in the denomination of one thousand dollars each, to be numbered from one to fifteen hundred, inclusive, and to bear date of the second day of July, nineteen hundred eleven. The total issue of said bonds shall not exceed the sum of one million five hundred thousand dollars, and they shall bear interest at the rate of four per cent per annum from the date of issuance thereof. The said bonds and the interest thereon shall be payable in gold coin of the United States of the present standard of value, at the office of the state treasurer of said state, on the second day of July, nineteen hundred eighty-five, subject, however, to redemption by lot as in this act hereinafter provided. The interest accruing on all of said bonds that shall be sold shall be payable at the office of the treasurer of the state on the second day of January and the second day of July of each year after the sale of the same. At the expiration of seventy-four years from the date of said bonds, all bonds shall cease to bear interest, and likewise all bonds redeemed by lot as hereinafter provided shall cease to bear interest according to the provisions of this act, and the state treasurer shall call in and forthwith pay and cancel the same out of the moneys in the San Diego seawall sinking fund provided for in this act, and he shall on the date of the maturity of said bonds cancel and destroy all bonds not theretofore sold. All bonds remaining unsold shall, at the date of the maturity thereof, be by the treasurer of the state canceled and destroyed. All bonds issued pursuant to the provisions of this act shall be signed by the governor of this state, countersigned by the state controller, and endorsed by the state treasurer, and the said bonds shall be so signed, countersigned, and endorsed by the officers who are in office on the second day of July, nineteen hundred eleven and each of said bonds shall have the great seal of the State of California impressed thereon, and said bonds signed, countersigned, endorsed and sold as herein provided, shall be and constitute a valid and binding obligation upon the State of California though the sale thereof be made at a date or dates after the person so signing, countersigning and endorsing, or either thereof, shall have ceased to be an incumbent of said office or offices.

Sec. 2. Appended to each of said bonds there shall be interest coupons so attached that the same may be detached without injury or mutilation of said bonds, and said coupons shall be consecutively numbered, and shall bear the lithographic signature of the state treasurer who shall be in office on the second day of July, nineteen hundred eleven. No interest shall be paid on any of said bonds for such time as may intervene between the date of said bond and the day of sale thereof, unless said accrued interest shall have been, by the purchaser of said bond, paid to the state at the time of such sale.

Sec. 3. The sum of one thousand five hundred dollars is hereby appropriated out of any moneys in the state treasury not otherwise appropriated to pay the expense that may be incurred by the state treasurer in having said bonds prepared. The state controller is hereby authorized and directed to draw his warrant for the expense incurred in preparing the said bonds, and the state treasurer is hereby directed to pay the same.

Sec. 4. When the bonds authorized to be issued by this act shall have been signed, countersigned and endorsed, as in section 1 provided, the state treasurer shall sell the same for cash to the highest bidder in such parcels and numbers as the governor of the state shall direct, provided a resolution requesting such sale shall have been adopted by the board of state harbor commissioners for San Diego bay, and said board shall not pass such resolution until in their judgment the actual harbor receipts, and those reasonably anticipated, will justify such sale of bonds and the consequent increased burden on harbor receipts. Said resolution shall specify the number of bonds necessary to produce the amount of money which, in the judgment of said board of harbor commissioners, shall be required at such time, and the governor of the state shall direct the state treasurer to sell such number of said bonds to raise said amount of money. And that said bonds shall be sold in consecutive numerical order. The state treasurer shall not accept any bid which is less than the par value of the bond, plus the interest which has accrued thereon between the date of sale and the last preceding interest maturity date. The state treasurer may, at the time and place fixed by him for such sale, continue such sale as to the whole or any part of said bonds to such time and place as he may at the time of such continuance designate. Before offering any of said bonds for sale the state treasurer shall detach therefrom all coupons which have matured or will mature before the date fixed for said sale. The state treasurer shall give notice of the time and place of sale by publication in two newspapers published in the city and county of San Francisco, one newspaper published in the city of Los Angeles, one newspaper published in the city of San Diego, and one newspaper published in the city of Sacramento, once a week for four weeks next preceding the date fixed for such sale. In addition to the notice last above provided for, the state treasurer may give such further notice as he may deem advisable, but the expenses and cost of such additional notice shall not exceed the sum of five hundred dollars for each sale so advertised. The cost of such publication shall be paid out of the San Diego harbor improvement fund on controller's warrants duly drawn for that purpose, and the treasurer must pay the same. The proceeds of the sale of such bonds shall be forthwith paid over by said treasurer into the treasury, and must be by him kept in a separate fund to be known and designated as the "San Diego Seawall Fund," and must be used exclusively for the construction of a seawall, wharves, piers, state railroad, spurs, betterments and appurtenances thereto on the water front of the bay of San Diego. Drafts and warrants upon the said fund shall be drawn upon and shall be paid out of said fund in the same manner as drafts and warrants are drawn upon and paid out of the San Diego harbor improvement fund.

Sec. 5. For the payment of the principal and interest of said bonds a sinking fund, to be known and designated as the "San Diego Seawall Sinking Fund," shall be, and the same is hereby created, to wit: The state treasurer, after the second day of January, nineteen hundred and twenty-nine, shall on the first day of each and every month thereafter, after the sale of said bonds, take from the San Diego harbor improvement fund such sum as, multiplied by the time in months, the bonds then sold and outstanding at the time said treasurer shall so take said sum from said San Diego harbor improvement fund, less the amount theretofore taken therefrom for said purpose; and he shall place the sum in the seawall sinking fund created by this act. Said state treasurer shall, on controller's warrants duly drawn for that purpose, employ the moneys in said sinking fund in the purchase of bonds of the United States, or of the State of California, which said bonds shall be kept in a proper receptacle, appropriately labeled; but he must keep always on hand a sufficient amount of money in said sinking fund with which to pay the interest on such of the state bonds herein provided to be issued as may have theretofore been sold. And to provide means for the payment of interest on the bonds that may be sold and outstanding, said treasurer shall monthly take from the San Diego harbor improvement fund and pay into said seawall sinking fund, an amount equal to the monthly interest then due on all bonds then sold, delivered and outstanding. The board of state harbor commissioners of San Diego are hereby authorized and directed by the collection of dockage, tolls, rents, wharfage and cranage to collect a sum of money sufficient for the purposes of this act, over and above any limitations existing in the existing section of the Political Code of the State of California. Between the first and tenth day of November, in the year nineteen hundred and fifty and between the first and tenth day of November of each year thereafter until the maturity of said bonds, the said treasurer shall, in the presence of the governor, proceed to draw by lot such an amount of bonds as shall be requisite to exhaust as nearly as may be the amount in said sinking fund at that time, and shall thereupon and before the tenth day of December following, give notice by public advertisement to be inserted twice a week for two weeks in two newspapers published in the county of San Francisco, and also in one newspaper published in the city of San Diego, and also in one newspaper published in the city of Los Angeles, stating the number of bonds so drawn and that the principal of said bonds will be paid on presentation to the treasurer on or before the second day of January, following, and that from and after such last named date, all interest upon bonds thus drawn shall cease, and it shall be the duty of the treasurer as soon as said bonds so drawn by lot are surrendered to him and paid to cancel the same, and the interest coupons thereon, and each year beginning with the year nineteen hundred and fifty, the said treasurer shall, in the manner aforesaid, proceed to draw by lot such an amount of bonds as shall be requisite to exhaust as nearly as may be the amount in said sinking fund, and proceed in the manner hereinabove stated. After the payment of all said bonds the surplus or balance re-

LEGAL.

maining in said sinking fund, if any there be, shall forthwith be paid into the San Diego harbor improvement fund. At the time of the respective drawings by lot, as aforesaid, and also at the maturity of said state bonds, said treasurer shall sell the United States or other bonds then in said sinking fund, at governing market rates, after advertising the sale thereof in the manner hereinbefore provided for the sale of bonds hereby authorized to be issued, and shall use the proceeds for the payment of such bonds as may be drawn by lot, and at the maturity of said bonds outstanding shall pay and redeem said matured outstanding bonds out of said moneys in said fund in extinguishment of said bonds on controller's warrants duly drawn for that purpose.

Sec. 6. The state controller and the state treasurer shall keep full and particular account and record of all their proceedings under this act, and they shall transmit to the governor an abstract of all such proceedings thereunder, with an annual report, to be by the governor laid before the legislature biennially; and all books and papers pertaining to the matter provided for in this act shall at all times be open to the inspection of any party interested, or the governor, or the attorney-general, or a committee of either branch of the legislature, or a joint committee of both, or any citizen of the state.

Sec. 7. It shall be the duty of the state treasurer to pay the interest of said bonds, when the same falls due, out of the sinking fund provided for in this act, on controller's warrants duly drawn for that purpose.

Sec. 8. This act, if adopted by the people, shall take effect on the thirty-first day of December, nineteen hundred and ten, as to all its provisions except those relating to and necessary for its submission to the people, and for returning, canvassing, and proclaiming the votes, and as to said expected provisions this act shall take effect immediately.

Sec. 9. This act shall be submitted to the people of the State of California for their ratification at the next general election, to be holden in the month of November, nineteen hundred and ten, and all ballots at said election shall have printed thereon and at the end thereof, the words, "For the San Diego seawall act," and in a separate line under the same words "Against the San Diego seawall act," and opposite said lines there shall be left spaces in which the voters may make or stamp a cross to indicate whether they vote for or against said act, and those voting for said act shall do so by placing a cross opposite the words "For the San Diego seawall act," and all those voting against the said act shall do so by placing a cross opposite the words "Against the San Diego seawall act." The governor of this state shall include the submission of this act to the people, as aforesaid, in his proclamation calling for said general election.

Sec. 10. The votes cast for or against this act shall be counted, returned and canvassed and declared in the same manner and subject to the same rules as votes cast for state officers; and if it appear that said act shall have received a majority of all the votes cast for and against it at said election as aforesaid, then the same shall have effect as hereinbefore provided, and shall be irrepealable until the principal and interest of the liabilities herein created shall be paid and discharged, and the governor shall make proclamation thereof; but if a majority of the votes cast as aforesaid are against this act then the same shall be and become void.

Sec. 11. It shall be the duty of the secretary of state to have this act published in at least one newspaper in each county, or city and county, if one be published therein, throughout this state, for three months next preceding the general election to be holden in the month of November, nineteen hundred and ten, the costs of publication shall be paid out of the San Diego harbor improvement fund, on controller's warrants duly drawn for that purpose.

Sec. 12. The state controller and state treasurer are hereby directed to transfer from any moneys paid into the San Diego seawall fund under the provisions of this act to the general fund of the State of California, any and all sums of money theretofore transferred from said general fund to the San Diego seawall fund, together with interest on said moneys from the date of transfer at the rate of four per cent per annum.

Sec. 13. This act may be known and cited as the "San Diego seawall act of 1909."

W. R. PORTER,
President of the Senate.
P. A. STANTON,
Speaker of the Assembly.
Approved April 16th, A. D. 1909.
J. N. GILLETT, Governor.

Endorsed: Filed in the office of the Secretary of State the 7th day of April A. D. 1909, at 12:05 o'clock p. m. C. F. Curry, Secretary of State. By J. Hoesch, Deputy.

PERRY'S VICTORY TO BE CELEBRATED

Conference of Governors and Commissioners Plans Centennial of Peace.

DETROIT, Mich., Sept. 10.—Many prominent personages assembled today at Put-in-Bay, where a conference was held of the governors and commissioners of the eight states, Ohio, Illinois, Pennsylvania, Michigan, New York, Wisconsin, Kentucky and Rhode Island, interested in Perry's Victory and international peace centennial project to be held September 10, 1913.

Addresses by Henry Watterson of Louisville, chairman of the Kentucky commission and others, and a clam bake were on the program of today's annual celebration.

The Retort Valiant.

"John Turpid, don't you dare to wear that old straw hat out with me. Got the one I cleaned for you."

"This is it, Julia."—Buffalo Express.

OFFICIAL RECORDS

DEEDS RECORDED THURSDAY, SEPT. 8.

Joseph J. and Barbara Mason (wife) to Joseph J. Mason Company (corporation), lots 11 and 12 block G, lot 0 block C, lot 13 block 6, map Claremont Court, Berkeley; lots 29 and 30 block 15, lot 4 block 6, map Northbrae, Berkeley; S 10 feet lots 1 and 2, block B, map Adeline tract, Oakland township, lots 5, 7, 11, 12 and 26 block 4, lots 28 to 32 block 7, lot 33 block 14, lots 20 to 23 block 15, lot 31 block 17, lot 6 block 18, map San Pablo Park, Berkeley; SW Ward street and Telegraph avenue, W 162.5, S 93 3/4, E 137, N 97, lots 5 and 6 and portion lots 4 and 7, block F, map Leonard tract, Berkeley; SW Channing way and Telegraph avenue, W 117 by S 55, N 55 feet lots K and L and E 17 feet of N 55 feet lot J, block 6, map College Homestead, Berkeley; $10.

Francis H. Wall to Louise H. Wall (wife), S Haste street, 400 E Audubon, E 50 by S 135.09, portion lot 52, block C, Berkeley property, Berkeley; gift.

Lois S. and George E. Steele (husband) to J. N. Jones, lots 31 and 32, map Dimond Terrace, Brooklyn township; $10.

Mabel C. Needham to Mrs. I. Norton, lot 11, map High Court tract, Berkeley; $10.

East Piedmont Land Company to Roy F. Myers, lot 5, block J, map Fourth-avenue Terrace, Oakland; $10.

East Piedmont Land Company to Agnes Hopps (single), lot 124 and all that portion lots 123 and 125, map Fourth-avenue Terrace, Oakland; $10.

Susannan and R. Hesse (husband) to Harry E. Foster, N Twenty-first street, 250 W San Pablo avenue, N 115.2 3/4, W 50, to S, map Smith tract, Oakland; $10.

East Piedmont Land Company to Piedmont Heights Building Company, lot 63, map Fourth-avenue Terrace, Oakland, $10.

Maria R. Jarvis et als. to Antone F. Furtado, SW county road from Hayward to Niles, distant NW 2.705 from E corner lot 21, NW 4.060, SW 13.04 to NE line Central Pacific Railway, E to SW corner lands conveyed to Joseph S. Soares, 1096 D. 273, NE 11.60 to beginning, portion lots 20 and 21, amended map Gregory tract, near Niles, Washington township; $10.

O. H. and Ada M. Smith (wife) to Marie E. McCrea, beginning at point in center of small creek at SE corner land now or formerly of W. P. Jones, SW 3.15 to stake at SE corner lands known as Pauline Mawks 0-acre tract, SE 4.75, SW 11.62, SE 8.59, SW 3.15, SW 1.24, SE 0.61, NE 1, NE 12.70, SE 0.05, NE 3.25 to center of said creek, thence up center of said creek following courses NW 1.57, NW 1.02, NW 1, NW 1.03, NE 1.17, NE 1.13, NE 0.62, NW 0.98, NW 0.90, NW 0.04, W 0.06, NE 1.08, NW 1.18, NW 0.55, W 0.33, SW 0.46 chains to beginning, containing 16.15 acres, E corner tract of 5.063 acres conveyed to Pauline Mack July 21, 1881, 222 D. 404, NW 325, NE 700.20, NE 240.80, SE 313.00, SW 700.50 to beginning, containing 0 acres, portion rancho San Antonio; $10.

Mary A. and John P. Maxwell to Fina, Mary and Lucy Maxwell, SE Fourth avenue, 112.8 SW East Sixteenth street, SW 57.0, SE 100, NE 50, SE 25, NE 37.6, NW 125, portion block 14, Clinton, Oakland; $10.

Sherman, Clay & Co. to James W. Clarke, Anna L. Burr (wife F. D.), lot 4, map Sherman, Clay tract, Murray township; $10.

James W. Clarke et als. to Charles W. A. Arens (single), lot 4, map Sherman, Clay tract, Murray township; $10.

Thomas Whaley et als. to Eliza Whaley, N Lincoln avenue, 33.3 W St. Charles street, W 60 by N 150, Alameda; gift.

Eliza J. Hyde (by attorney) to Louis Pfrang, lot 57, map Hyde tract, Oakland; $10.

Albert and Hanna C. Gruninger to Newark Lax (single), SE Summit street, 95.40 NE Linda, NW 107.47, SW 35, portion lots 27 and 28, block C, map Piedmont Vista, Piedmont, Oakland township; $10.

Arthur E. and Kathryn McMahon to the Trumm Investment Company, W Fulton street, 90 N Stuart, N 44.6 by W 80, N 44.6 feet lots 35 and 36, block D, map resubdivision block D, Blake tract, Berkeley; $10.

G. F. and Winnetta Reindollar to Antonio E. and Frances N. Furtado (wife), N Thirtieth street, 106.5 W Adeline, W 26 by N 100, portion lots 1 and 12, block F, map la da Peralta Homestead Association, Oakland; $10.

Minor Carlisle (widow) to Burlington M. Carlisle, undivided one-half, S Vine street, 140 W Walnut, W 90 by S 100, portion lots 1 to 4, block 5, map resubdivision block 5, map Antisell tract, Berkeley; $10.

Louise O'Toole to Mathias Hugo, lot 27, Claremont Home tract, Berkeley; $10.

Albert Hammarberg and wife to John M. Scotchler, N Tyler street, 800 E California, E 33 by N 135, W 33 feet lot 6, block L, Harmon tract, Berkeley; $10.

John M. and Eleanora S. Scotchler to Horace D. Irwin, E Manila street, 265.74 S College avenue, S 40, E 91.52, NE 41.76 W 79.65, lot 20 block M, map resubdivision portion block M, Vernon Park, Oakland; $10.

Horace D. and Carrie M. Irwin to A. Hammerberg (single), same, Oakland; $10.

Samuel J. and Nellie A. Bruce to Ellen Peltier, E Curtis street, 65 S Twentieth, S 35 by E 100, portion lot 3, block F, Curtis & Williams tract, Oakland; $10.

L. C. Morehouse to Walter L. Miller, lots 29 and 30, map Rose tract, Brooklyn township; $10.

George E. and Celia M. Burlingame to G. M. Burlingame, lot 37, block H, map Northbrae Terrace, Berkeley; $10.

Walter J. and Mattie Chedd (wife) to A. L. Young, N Fifty-sixth street, 195 W 30 feet of Atchison, Topeka and Santa Fe Railway, W 30 by N 125, lot 7, block B, map New Key Route tract No. 1, Oakland, $10.

Alice G. and Walter C. Howe to Niels T. Nielsen, NW Dolores street, 87.25 NE El Centro, NE 43.03, N W100, SW 29.06, SE 100, lot 15 block 6, map Fourth-avenue Heights, Oakland; $10.

Hermon S. McKeen (single) to John Lee Jr. Company (corporation), S Stow avenue, 240 W Newton, W 40 by S 107.67, E 40 feet lot 8, Lakeview Terrace, Oakland; $10.

Niels T. and Ida Nielsen to Alice G. Howe (wife Walter C.), NW Ninth avenue, 100 SW East Twenty-second street, SW 50 by NW 125, portion block 132, Clinton, Oakland; $10.

Fred H. Brown, S. A. Potter and wife to James H. K. and Elizabeth Bell (wife), lot 43, map Melrose Boulevard tract, Brooklyn township; $10.

Frederick J. and C. Crichton to Ernest T. Matteson (married), S line lot 1, block C, distant 32 feet E from SW corner lot 1, E 32, N 168.6, W 32, S 168.6, W 32, S 168.6, revised map Oak Tree Farm tract, Brooklyn township; $10.

Same to same, NW Oakland avenue, 220 NE Plymouth, NE 60 by NW 182.50, lot 7 and NE one half of lot 8, block L, Moss tract, Oakland; $10.

Same to same, lots 5, 6, 9 and 10, block 1, map Auseon's Moss tract, Oakland; $10.

Frederick J. and Nellie M. Russell to Anna E. Maynard (wife George H.), lot 35, block 12, Russell City, Eden township; $10.

Isabella MacDonald (single) to D. J. Keane, SE Ashby avenue and Deakin street, E 52.6 by S 100, portion lot 2, block F, Woolsey tract, Berkeley; $10.

Charles B. and Effie E. Crane (wife) to Matilda Hansen (wife H. P.), lot 81, map Fairfield tract, Oakland; $10.

Fred C. Stevens (alias) to Michael J. and Catherine J. Storey (wife), S Apgar street, 561 E Market, E 27.6, SW 139.8, W 27.1, NE 139.8, portion lot 10, block H, map Sheridan tract, Oakland; $10.

Andrew Putnam to H. E. Rowell, lot 4, block K, map Grand-avenue Heights-by-the-Parks, Oakland township; $10.

H. E. and Carrie L. Rowell (wife) to Adam Putnam (married), lot 4, block K, map Grand-avenue Heights-by-the-Parks, Oakland; $10.

West End Building Association to Rose Fulton (wife George M.), S Santa Clara avenue, 191.6 W Fifth street, W 50 by S 142, lot 17, block C, Damon West End tract, Alameda; $2750.

Alma A. and W. M. Kreiss (wife) to Annie M. Root (married), E Fulton street, 51.60 S Russell, S 50 by E 135, lot 8, block B, Suburban tract, Berkeley; $10.

Matilda L. East to Benjamin F. East (husband), lot 6, map Bishop & Hart tract, Alameda; $10.

Matilda McCourtney (single) to Justus Norris, N Forty-third street, 134 W Telegraph avenue, W 36 by N 100, W 18 feet lot 27 and E 18 feet lot 28, block 2100, map McCourtney tract, Oakland; $10.

Allen D. and Amelia E. Wilson to Attilio Mancini, S line of 100-acre tract of Allen D. Wilson distant 1014.62 W from road from Hayward to Moraga Valley, NE 887.7, SE 247.17, SW 887.7 to beginning, portion of 100-acre tract of same, and portion of Castro portion rancho San Lorenzo, Eden township; $10.

Allen D. and Amelia E. Wilson to Angiolo and F. Mancini, NE corner of 100-acre tract of Allen D. Wilson, SW 280, NW 767.45, NE to S line survey 2730, SE 768.45 to beginning, portion of 100-acre tract of same, and portion Castro portion rancho San Lorenzo, Eden township; $10.

State of California (by Tax Collector) to A. L. Payne, lot 10, block A, Baker's subdivision portion of Yoakum tract, Brooklyn township; $84.

Same to same, lot 22, block E, map Buenaventura tract, Brooklyn township; $177.

A. L. and Abbie C. Payne (wife) to G. L. Fitz, lot 22, block E, map No. 2 same, Oakland; lot 10, block A, portion of Yoakum tract, Oakland; $10.

G. L. and Katie L. Fitz (wife) to Fannie E. Wise, same, Oakland; $10.

Adolph and Lena Meyer (wife) to Anna Bulski (wife Max), S University avenue, 160 E Ninth, E 50 by S 100, portion of Schnelle tract, Berkeley, $10.

The Realty Syndicate to Kathleen M. Hayes and Lillian E. Morris, lot 48, block A, map Piedmont Vista, Oakland township; $10.

Annie Thompson (widow) to Samuel Thompson, lots 17 and 18, block 8, map Allendale tract, Brooklyn township; $10.

Lizzie and Eli Fried (husband) to Mary A. Donnell (wife H. C.), N Carlton street, 340 E Fulton, E 45 by N 135, E 35 feet lot 24 and W 10 feet lot 25, block 1455, Blake tract, Berkeley; $10.

Minnie E. Orr et als. to H. C. Edwards, E Linden street, 107.6 S Twenty-fourth, S 50 by E 125, portion block H, Northern Extension, Oakland; $10.

East Piedmont Land Company to Rose Gallagher, lot 135 and all that portion lot 134, map Fourth-avenue Terrace Extension, Oakland; $10.

Bankers' Trust Company to F. C. Havens, portion lots 82, 88, 98 and 90, map Crocker tract, Oakland township; $10.

F. C. and Lila R. Havens (wife) to Martha E. Alexander (widow), same, Oakland township; $10.

Piedmont Heights Building Company to Ida M. McGill (wife James D.), lot 30, block B, map Fourth-avenue Terrace, Oakland; $10.

Henry S. and Madeline M. Phillips to George C. and Marie A. Uetermann (wife), lot 2, block G, map East Piedmont Heights, Oakland; $10.

Frank E. Cotle and wife (by trustee) to George C. Edwards Jr., N Georgia street, 117.05 E Courtland, E 35 by N 120, lot 33 and W 10 feet lot 32, block K, Fruitvale Boulevard tract, Brooklyn township, $10.

George C. Edwards Jr. (single) to trustees of creditors of Pacific Coast Supply Company, same, Brooklyn township; $10.

E. K. Taylor to Anna R. Taylor (wife), lots 3 to 7, 16 and 17, block 46, map T. A. Smith, map adjacent Encinal Alameda; gift.

A. and Fred Dederky (husband) to Freda Dederky, lots 41 and 48, block B, map Westall tract, Brooklyn township; $10.

BUILDERS' CONTRACTS.

September 7—James E. Hall (owner) with I. L. Leard and H. H. Gates (contractor)—E Paru street, 75 S Bay, S 50 by E 147, Alameda, for $5127; plans and specifications filed.

September 6—Regents of the University (owners) with Ralston Iron Works (contractor)—Structural steel work on agricultural building on grounds of University, Berkeley, for $21,923; plans and specifications filed. Recorded September 7.

September 7—First Church of Christ, Scientist, of Berkeley (owner) with William L. Boldt (contractor)—NE Dwight way and Bowditch street, E 100 by N 150, Berkeley, for $20,580; plans and specifications filed.

September 7—L. Schuman (owner) with J. F. Dingwell (contractor)—Lot 17 on W Lenox, 283.78 N Grand, Oakland, for $7384; plans and specifications filed.

September 1—Mrs. H. P. and H. P. Hansen (owners) with A. B. Sullivan (contractor)—Lot 81 on S Fairview street, 242 E Shattuck avenue, Berkeley, for $1890; plans and specifications filed.

September 6—Marion S. de Roco (owner) with F. L. Burnett (contractor)—Lot 10, block P, portion of Roberts & Wolfskill tract, Oakland, for $1782; plans and specifications filed.

September 7—Amanda L. Potter with T. Rutherford (contractor)—Lot 24, block B, map of Evoy tract, Oakland, for $2500; plans and specifications filed.

September 7—T. P. Emigh (owner) with Leo L. Nichols (contractor)—Lot 14, block G, Grand avenue Heights tract, Oakland, for $4500.

Shipping — Along the Waterfront — Marine News

MUCH SHIPPING AT LONG WHARF

Many Arrivals and Departures Makes Busy Scene at Southern Pacific Pier.

With the arrival and departure of from eight to ten vessels every day at the Southern Pacific Long wharf, that part of the harbor presents a busy scene. Large quantities of lumber and cement are the principal cargoes carried and the material is loaded directly into freight cars for transportation to interior points.

SEEKS TUG THIEVES.

Manager Ehlert of the Oakland Launch and Tugboat Company, is still on the search of the thieves who stole a bundle of brooms and articles of clothing from the tug Pirate. Every cloud of dust is traced to its source and the wearing apparel of waterfront habitues is closely scrutinized.

WATERFRONT QUIET.

In repetition of the festivities attending Labor Day, the waterfront was a quiet place yesterday with no arrivals or departures to speak of, while every available launch and pleasure boat was engaged for trips about the bay and it is estimated that several hundred persons left the city wharf in all sorts of crafts bound for various points and fishing excursions. One of the most successful of these was the Raymond party in the launch Dixie which left early in the morning for the upper bay with twenty-five young people. They returned late in the afternoon avowing that the excursion had been a great success.

Shipping Is Dressed in Holiday Attire

Although the water front was practically deserted yesterday as far as the usual holiday throngs were concerned, there was no mistaking the fact that it was a holiday. Ships of all sorts and sizes and of every nationality were dressed in bright bunting. The "small blacks" of the two torpedo flotillas and the gunboat Princeton were in full dress and lent quite a fiesta flutter to man of war row. The ferry boats from all points were crowded throughout the day and the ferry depot was one of the busiest places in the city. The Monticello Steamship Company brought more than 1000 people down from Napa Valley and Vallejo on the steamers Napa Valley and General Frisbie. Tomorrow 500 Hoo-Hoos will be taken on the steamer Sehome for a cruise about the bay, after which they will be landed for a picnic at Monticello Park.

Nome Liner Missing.

SEATTLE, Wash., Sept. 10.—Although word is expected hourly by wireless regarding the position of the Nome steamship Senator, nothing has been heard of her since she left the northern port at 11 o'clock last Saturday morning. The Senator was delayed on the way up for thirty-six hours by fog at Unimak Pass. She is expected here next Monday morning and is scheduled to get away again September 15th.

NEW LINERS WELL KNOWN ON COAST

SAN FRANCISCO, Sept. 10.—The three steamers which Bates & Chesebrough have for their new service between San Francisco and Balboa, the new Panama port, are well known on this coast. They are the Mackinaw, owned by the firm of Schuback & Hamilton; the Stanley Dollar of the Dollar Steamship Company, and the George W. Fenwick of the Hammond Lumber Company. The first of the vessels will leave here October 1st, and the sailings thereafter will be at intervals of fifteen days. San Pedro will be the only port touched at between San Francisco and Balboa. The steamer Mackinaw operated for a couple of seasons in the coffee trade between this port and Central America. She is a freighter of 3050 tons net and was built in 1891. The Stanley Dollar and the Fenwick are also steamers of first-class type.

PASSENGER ON LINER CUTS HIS THROAT

SEATTLE, Sept. 10.—The Pacific Coast Company's steamship Queen arrived this afternoon from San Francisco with about ninety passengers and freight. Friday night A. H. Gregory, one of the vessel's steerage passengers, committed suicide aboard the ship by cutting his throat with a pocketknife. The company's steamer President sailed for San Francisco, Los Angeles and San Diego this morning at 10 o'clock with over 400 passengers.

The Queen reports that while southbound from Seattle she passed a large steamship last Friday at 8 o'clock apparently bound north and not under control. She asked for no assistance, so the Queen gave her a wide berth.

BERTHS AT PREMIUM ON ATLANTIC LINERS

LONDON, Sept. 10. — The several steamers which left British ports for the United States today carried between 6000 and 7000 passengers.

The rush was so great that many well-to-do Americans were obliged to content themselves with third-class or even steerage berths and gladly paid emigrants handsome premiums to surrender their accommodations.

Mrs. Reid, wife of the American ambassador, is on the Mauretania, as are Sir Evelyn John Ruggles-Brise and other delegates to the international prison congress, to be held in Washington October 2-8.

ARMY TRANSPORTS.

The Logan left Sentember 7th for Manila.

The Bufford is in port.

The Thomas is in port.

The Crook is at Manila.

The Warren is at Manila.

The Dix, en route from Seattle for Manila, sailed from Honolulu August 12.

The Sheridan, en route from San Francisco for Manila, sailed from Honolulu August 14.

The Sherman, from Manila for San Francisco, sailed from Nagasaki August 21.

DAILY SCENE ON OAKLAND'S WATERFRONT

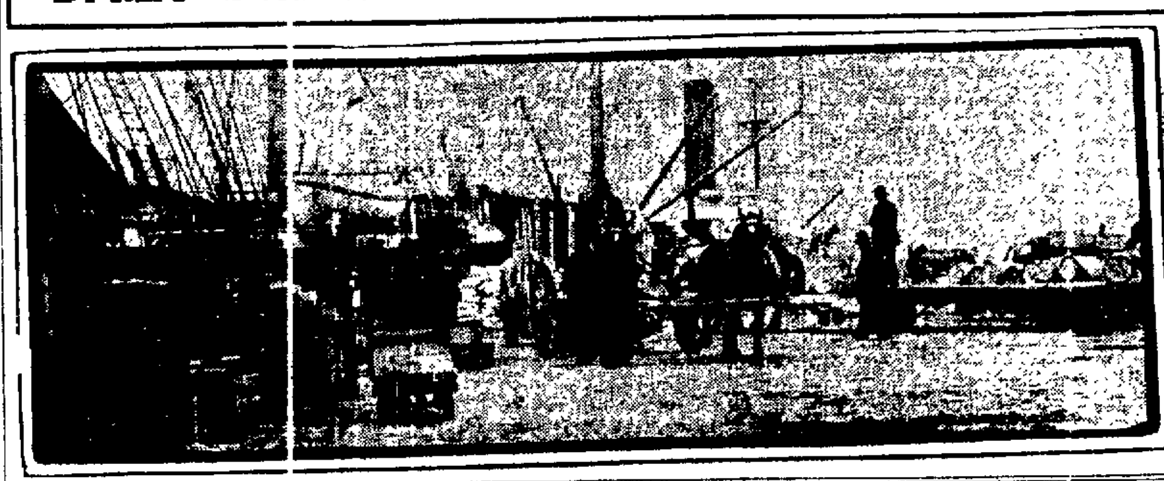

Shipping News From Oakland Harbor

Following were the arrivals and departures of vessels at Oakland harbor for the last twenty-four hours:

ARRIVED.

Adams Wharf.

Stmr Daisy, 379 tons, from Gray's Harbor; 400 bdls shingles and 15 M ft lumber.

Stmr South Coast, 225 tons, from Caspar; 15 M ft lumber.

Stmr Resolute, 242 tons, from San Francisco; 10 tons canned goods.

Hogan's Wharf.

Stmr Daisy, 379 tons, Smith, from Gray's Harbor, 500,000 shingles.

De Fremery Wharf.

Stmr Aurelia, 233 tons, from Eureka; 50 M ft lumber.

Stmr Dispatch, 539 tons, from Eureka; 500 M ft lumber.

Hodge and Collins Wharf.

Stmr South Coast, 225 tons, from Caspar; 100 M ft lumber.

Pacific Fuel Company's Wharf.

Stmr General de Negrier, 1945 tons, from Newcastle, Australia; 1500 tons coal.

Sunset Lumber Company's Wharf.

Stmr North Fork, 244 tons, from Eureka; 350 M ft lumber.

Stmr Tallac, 1107 tons, from Eureka; 600 M ft lumber.

Long Wharf.

Stmr Quinault, 426 tons, Hoffold, from Willapa; 67 M ft lumber.

Stmr Navarro, 171 tons, from Crescent City; 60 M ft lumber.

Stmr Saginaw, 408 tons, Walvig, from Willapa; after freight.

Barge Eva, 200 tons, from San Francisco; 500 tons wheat.

Stmr Rainier, 519 tons, Lindquist, from San Francisco; after freight.

Stmr Centralia, 324 tons, Johnson, from Eureka; 2000 bdls shingles, 22 M ft lumber.

Stmr South Coast, 225 tons, Olson, from Caspar; 150 M ft lumber.

Stmr Napa City, 162 tons, Hansen, from San Francisco; after freight.

Barge San Quentin, 75 tons, from San Francisco; after freight.

SAILED.

Stmr South Coast, September 10.

Stmr Resolute, September 10.

Sunset Lumber Company's Wharf.

Stmr North Fork, September 10.

Hogan's Wharf.

Stmr Daisy, September 10.

De Fremery Wharf.

Stmr Aurelia, September 10.

Hodge & Collins' Wharf.

Stmr South Coast, September 10.

Long Wharf.

Stmr Contra Costa, September 8.

Stmr Coquille River, September 8.

Stmr Harold Dollar, September 8.

Stmr Marshfield, September 8.

Stmr Quinault, September 8.

Stmr Navarro, September 8.

Stmr Saginaw, September 8.

Stmr Ravalli, September 9.

Barge San Quentin, September 9.

FIVE ARE INJURED IN AUTO ACCIDENT

Machine Skids and Men, Women and Child Are Hurled Out.

SAN JOSE, Sept. 10. — H. S. Honigsberg, a San Francisco dealer in marine stores, and a party, including his wife, his two-year-old child, Charles Morris, Mr. Haas and a Miss Murphy, all of San Francisco, were the victims of an auto accident at 3:30 o'clock yesterday afternoon, when their machine skidded and turned turtle near Santa Clara. As a result, Honigsberg lies at the O'Connor Sanitarium, in this city, in a serious condition, and the other members of the party are at the same place suffering from superficial bruises and cuts. Honigsberg may be injured internally.

The party had been spending the day touring the valley, and had visited Alum Rock Park during the afternoon. They were returning to San Francisco, and had reached a point some two and a half miles northwest of Santa Clara, known as Butcher's Corner, on account of the number of automobile accidents there, when the machine skidded, swung sideways from its original path, and turned turtle. Honigsberg was at the wheel and was driving at a rate of about forty miles an hour.

PINNED UNDER MACHINE.

It is understod that Honigsberg and his wife, who were riding in the front seat, and Charles Morris were pinned under the overturned machine, and Haas, Miss Murphy and the child were hurled some little distance. Neighbors went to the assistance of the unfortunate tourists and they were brought back to Santa Clara, where Drs. Paul and Fowler gave them attention before sending them to the sanatorium in San Jose.

Honigsberg is seriously injured. He was crushed beneath the front seat and the wheel. Mrs. Honigsberg sustained a broken nose and severe bruises, as did the other members of the party. The child was thrown and slid for some forty feet and the skin on almost its entire right side was scraped off.

FENCE OF BARBED WIRE TO SEPARATE MEXICO AND U. S.

EL PASO, Texas, Sept. 10.—The government is preparing to build what will be the longest fence ever constructed in the world. It will extend from this city to the Pacific Coast and will divide the United States and Mexico, a distance of over 1000 miles. The fence will be of barbed wire, five strands. Work on the big undertaking will commence within a few weeks.

Shipping News and Marine Intelligence

SUN, MOON AND TIDES.

United States Coast and Geodetic Survey—Tables show time and height of high and low water at Fort Point, entrance to San Francisco bay. For Oakland (city water front), add 40 minutes, standard time.

Saturday, September 10.

Sun rose..........5:46 | Sun sets..........6:29
Moon sets..........9:29 p. m.
First Quarter ......September 11, at 12:01 p. m.
Full Moon ......September 18, at 8:43 p. m.
Last Quarter ......September 25, at 12:45 p. m.

September 10 to September 14.

Date.	Time.	Ft.	Time.	Ft.	Time.	Ft.	Time.	Ft.
	H. W.		L. W.		H. W.		L. W.	
10	4:55	3.5	0.18	3.0	8:17	4.8	10:58	1.1
11	6:33	3.5	10 08	3.2	5:59	4.7	11:38	0.9
12	7:50	3.8	11:12	3.4	5:02	4.3	...	...
	L. W.		H. W.		L. W.		H. W.	
13	0:37	0.6	8:42	4.0	12:29	3.5	6:14	4.9
14	1:30	0.3	9:18	4.1	1:35	3.4	7:22	4.9

MOVEMENTS OF STEAMERS.

Steamers due to arrive and depart from San Francisco for the next few days are as follows:

ARRIVE.

Steamers.	From	Due.
Fifield	Bandon	Sept. 10
China	Hongkong, via Yokohama and Honolulu	Sept. 10
Arizonan	Salina Cruz, via San Diego	Sept. 10
Buckman	Seattle and Tacoma	Sept. 10
State of California	Eureka, Arcata, etc.	Sept. 10
Taffac	Everett	Sept. 10
J. B. Stetson	Gray's Harbor	Sept. 10
Nome City	Portland and Astoria	Sept. 10
Coronado	San Pedro	Sept. 10
Tamalpais	San Pedro	Sept. 10
Carlos	San Pedro	Sept. 10
Chehalis	Gray's Harbor	Sept. 10
President	Alaska, Puget Sound ports	Sept. 10
Sea Foam	Mendocino and Point Arena	Sept. 11
Brunswick	Fort Bragg	Sept. 11
Am. Hamelin	Antwerp, via Yokohama	Sept. 11
Rose City	Portland and Astoria	Sept. 12
Bear	Los Angeles ports	Sept. 12
Santa Rosa	San Diego and way ports	Sept. 12
Coos Bay	San Pedro and way ports	Sept. 12
M. F. Plant	Coos Bay	Sept. 12
Hanalei	Los Angeles ports	Sept. 13
Northland	Portland and Astoria	Sept. 13
Isthmian	Salina Cruz, via San Diego	Sept. 13
Lurline	Honolulu	Sept. 14
Pennsylvania	Ancon	Sept. 14
State of California	Eureka, Arcata, etc.	Sept. 14
Santa Clara	Eureka, Arcata, etc.	Sept. 14
Santa Barbara	Gray's Harbor	Sept. 14
Roanoke	San Diego and way ports	Sept. 15
Pomo	Point Arena and Albion	Sept. 15
Admiral Sampson	Seattle and Tacoma	Sept. 16
Buckman	Los Angeles ports	Sept. 16
Queen	Alaska, Puget Sound, Victoria	Sept. 16
President	San Diego and way ports	Sept. 16
Beaver	Portland and Astoria	Sept. 17
Rose City	Los Angeles ports	Sept. 17
George W. Elder	Portland and Astoria	Sept. 17
Manchuria	Hongkong, via Yokohama and Honolulu	Sept. 17
Governor	Alaska, Puget Sound ports	Sept. 18
State of California	Eureka, Arcata, etc.	Sept. 18
Sea Foam	Mendocino and Point Arena	Sept. 18
Brunswick	Fort Bragg	Sept. 18
Hanalei	Los Angeles ports	Sept. 19
Santa Clara	Eureka, Arcata, etc.	Sept. 19
Santa Rosa	San Diego and way ports	Sept. 19
Wilhelmina	Honolulu	Sept. 20

DEPART.

Steamers.	For	Sail.
Fifield	Bandon	Sept. 10
Sierra	Honolulu	Sept. 10
Peru	Ancon	Sept. 10
Governor	Puget Sound ports, Alaska	Sept. 10
Coronado	Gray's Harbor	Sept. 10
Tamalpais	Gray's Harbor	Sept. 10
Carlos	Willapa	Sept. 10
Rainier	Astoria and Portland	Sept. 10
North Fork	Eureka	Sept. 10
J. B. Stetson	Los Angeles ports	Sept. 10
Daisy	Willapa Harbor	Sept. 10
Chehalis	Los Angeles ports	Sept. 10
Vanguard	Eureka, Arcata, etc.	Sept. 10
Mariposa	Tahiti direct	Sept. 11
State of California	Eureka, Arcata, etc.	Sept. 11
Pomo	Point Arena and Albion	Sept. 11
Santa Clara	Eureka, Arcata, etc.	Sept. 11
Watson	Seattle and Tacoma	Sept. 12
Buckman	Los Angeles ports	Sept. 12
President	San Diego and way ports	Sept. 12
Bear	Astoria and Portland	Sept. 13
Siberia	Hongkong, via Honolulu and Yokohama	Sept. 13
City of Puebla	Victoria, Puget Sound and Alaska	Sept. 13
Quinault	Astoria and Portland	Sept. 13
Rose City	Los Angeles ports	Sept. 14
Coos Bay	San Pedro and way ports	Sept. 14
Sea Foam	Point Arena and Mendocino	Sept. 14
Brunswick	Fort Bragg	Sept. 14
Nome City	Astoria and Portland	Sept. 14
Santa Barbara	Los Angeles ports	Sept. 14
Radames	Hamburg and way ports	Sept. 15
Santa Rosa	San Diego and way ports	Sept. 15
Hanalei	Los Angeles ports	Sept. 15
State of California	Eureka, Arcata, etc.	Sept. 15
M. F. Plant	Coos Bay	Sept. 16
Roanoke	Astoria and Portland	Sept. 16
Santa Clara	Eureka, Arcata, etc.	Sept. 16
J. B. Stetson	Astoria and Portland	Sept. 16
San Jose	Ancon	Sept. 17
President	Puget Sound ports, Alaska	Sept. 17
George W. Elder	Los Angeles ports and San Diego	Sept. 17
Northland	Astoria and Portland	Sept. 17
Admiral Sampson	Los Angeles ports	Sept. 18
Buckman	Seattle and Tacoma	Sept. 18
Rose City	Astoria and Portland	Sept. 18
Pomo	Point Arena and Albion	Sept. 18
Beaver	Los Angeles ports	Sept. 19
Governor	San Diego and way ports	Sept. 19
State of California	Eureka, Arcata, etc.	Sept. 19
China	Hongkong, via Honolulu and Yokohama	Sept. 20
Queen	Victoria, Puget Sound, Alaska	Sept. 20
Lyra	New York direct	Sept. 20

TRANSPORT SERVICE.

The Logan left September 7 for Manila.
The Buford is in port.
The Thomas is in port.
The Crook is at Manila.
The Warren is at Manila.
The Dix, en route from Seattle for Manila, sailed from Honolulu August 12.
The Sheridan, en route from San Francisco for Manila, sailed from Honolulu August 14.
The Sherman, from Manila for San Francisco, sailed from Nagasaki August 21.

BY WIRELESS.

Friday, September 9.

STEAMER CHINA, from Hongkong, via Yokohama and Honolulu, for San Francisco—Sept 8, 8 p. m., 503 miles off, in lat 34 deg 50 min N, long 132 deg 6 min W. Will arrive Saturday, Sept 10, at 7 a. m.

STEAMER CITY OF PUEBLA, from Puget sound for San Francisco—Sept 9, 8 a. m., 28 miles south of Point Arena; clear; fresh northwest wind and rough sea; barometer, 30.20; temperature, 62; expect to arrive at 1:30 p. m.

STEAMER ARGYLL, from San Pedro for San Francisco—Sept 9, 7:30 a. m., off Pedro Blancas; moderate northwest wind; clear.

STEAMER GOVERNOR, from San Diego for San Francisco—Sept 9, 11.42 a. m., off Pigeon point; thick fog.

STEAMER STATE OF CALIFORNIA—8 p. m., 47 miles off Cape Mendocino; clear; moderate northwest wind and sea; barometer 30.16.

STEAMER FALCON—8 p. m., 90 miles south of Point Arena; stormy; northwest wind and sea; clear.

STEAMER SANTA MARIA—8 p. m., 16 miles south of Point Sur; strong northwest wind; rough sea.

PACIFIC COAST PORTS.

ABERDEEN—Arrived Sept 9, stmr Claremont from Astoria.

Sailed Sept 9, stmr G C Lindauer, Lucy Neff and Chehalis for San Francisco.

PORT SAN LUIS—Sailed Sept 9, stmr Santa Maria for San Francisco.

ASTORIA—Arrived Sept 9, stmr Klamath, Francisco; schr Annie M Campbell for San Pedro.

Sailed Sept 9, stmr J A Chanslor for San hence 6; stmr Thomas L Wand hence 6.

BANDON—Sailed Sept 8, stmr Newport for Portland; schr Bertie Minor for San Pedro, stmrs Fifield and Elizabeth for San Francisco; schr Oregon for San Francisco. Sept 9, schr Washcalore for San Francisco.

EUREKA—Arrived Sept 9, stmr Arme, hence 7; stmr Prentiss, hence 7; stmr Eureka from Astoria and Portland.

Sailed Sept 9, stmr State of California for San Francisco; stmr Eureka for Astoria.

POINT REYES—Passed Sept 9, stmr City of Puebla from Seattle and Victoria for San Francisco.

PORTLAND—Arrived Sept 9, stmrs Klamath and Thomas L Wand from San Francisco.

Sailed Sept 9, stmr J A Chanslor for San Francisco; stmr Tahoe for Aberdeen.

PORT LUDLOW—Sailed Sept 9, stmr Fairhaven for San Francisco.

PORT SAN LUIS—Arrived Sept 9, stmr Santa Rita from Honolulu and sailed for San Francisco.

SAN DIEGO—Sailed Sept 9, stmrs Arizonan and Samoa for San Francisco.

SAN PEDRO—Arrived Sept 9, stmr Yellowstone, hence 7; stmr Capistrano from Aberdeen, stmr Coos Bay, hence 5; stmr Curacao, hence 7; stmr Yosemite, hence 7; stmr Roanoke, hence 7; stmr Whittier, hence 7, stmr Santa Rosa from San Francisco.

Sailed Sept 8, stmr Grace Dollar in tow of stmr Tamalpais for San Francisco; stmr Coos Bay for San Francisco; stmr Curacao for Ensenada; stmr Willapa for Willapa Harbor; stmr Whittier for Ventura.

SANTA BARBARA—Arrived Sept 9, stmr Santa Rosa, hence 8, and sailed for San Diego.

SEATTLE—Arrived Sept 9, stmr Admiral Sampson from San Francisco; stmr Olympia from Nome; stmr Queen from San Francisco.

Sailed Sept 9, stmr President for San Francisco; stmr Humboldt for Skagway; stmr Alameda for Valdez; stmr Dolphin for Skagway; Ger stmr Radames for Hamburg, via San Francisco, schr Salem for Mukilteo.

SKAGWAY—Arrived Sept 8, stmr Jefferson from Seattle and sailed for Seattle.

TACOMA—Arrived Sept 9, stmr Alaskan from Seattle; schr Wilbert Smith from Eagle Harbor; stmr Alaskan from Seattle; schr Wilbert L Smith from San Pedro.

Sailed Sept 9, stmr Alaskan for Honolulu; stmr Charles Nelson for San Francisco; Jap stmr Chicago Maru for Seattle; Br stmr Bramley for San Francisco.

TATOOSH—Passed in Sept 9, stmr Admiral Sampson, hence 6 for Seattle. Sept 8, barge Washington in tow from Gray's Harbor for Waldron island. Sept 9, stmr Olympic from Nome for Seattle; Br stmr Netherlee from Mororan for Puget Sound.

Passed out Sept 9, Br stmr Bramley for West Coast; stmr President from Seattle for San Francisco.

VALDEZ—Arrived Sept 9, stmr Northwestern from Seward and sailed for Seattle.

WILMINGTON—Sailed Sept 6, stmr Wasp for San Francisco.

WRANGEL—Arrived Sept 9, stmr Meteor from Ketchikan.

ISLAND PORTS.

HONOLULU—Arrived Sept 9, stmr Columbian from Seattle; Br stmr Greystoke Castle from Antwerp for San Francisco.

EASTERN PORTS.

NEW YORK—Sailed Sept 8, Nor stmr Haakon VII for Colon, via Baltimore.

Arrived Sept 9, stmr Campania from Liverpool; stmr Amerika from Hamburg.

PHILADELPHIA—Arrived Sept 9, stmr Californian from Puerto Mexico.

FOREIGN PORTS.

ESQUIMALT—Sailed Sept 9, Br ship Wendur for Tacoma.

GENOA—Sailed Sept 5, stmr Oceania for New York.

GUAYMAS—Sailed Sept 8, Br stmr Strathyre for Puget Sound.

HANKOW—Arrived Sept 9, Br stmr M S Dollar from Eagle Harbor, via Mororan.

LIBAU—Sailed Aug 30, stmr Rossia for New York.

NAPLES—Sailed Sept 6, stmr Louisiana for New York; stmr Venezia for New York. Sept 8, stmr Ancon for New York.

PLYMOUTH—Arrived Sept 9, stmr Grosser Kurfurst from New York for Cherbourg and Bremen.

PUNTA ARENAS—Sailed Sept 6, stmr Amiral Duperre from San Francisco for Liverpool.

SOUTHAMPTON—Sailed Sept 9, stmr Cincinnati for New York.

VICTORIA—Arrived Sept 9, stmr Queen, hence 6.

Sailed Sept 9, Nor stmr Alden for China; Br stmr Zealandia for Sydney, via Honolulu.

LINER SPITHEAD TO SAIL FOR ANTIPODES

Makes September Voyage in Australian Mail Line Service.

The British steamer Spithead, which will make the September sailing in the Australian Mail line service of the Weir Company, is a sister ship of the big British freighter Needles, which arrived here recently from Java with a heavy cargo of sugar. The Spithead is 402 feet long, with a beam of forty-nine feet and is of 2938 tons register. She was built eleven years ago on the Clyde.

The Spithead has been away from home eighteen months and her log gives some idea of the life of a modern steamship man. The vessel went to Bristol channel to coal and left from Barry for Suakim. From there she proceeded to Moulmein, made famous by Kipling's "Mandalay," and thence to Rangoon.

From the Burmese port she went to Fumi and Port Said and then to Calcutta. From Calcutta she proceeded to Iloilo in the Philippines and loaded there for New York. From New York she left for Australian ports, proceeding to New Zealand, thence to Australia and up to Manila. Singapore was the next call, and the vessel then headed for Java ports, where she loaded for Vancouver, coming via Borneo and Japan. The experience of the Spithead is similar to that of hundreds of British tramps.

Roanoke at San Pedro.

SAN PEDRO, Sept. 10.—The steamer Roanoke arrived from San Francisco and Portland three days ahead of regular schedule on the first trip since she lost her propeller in the Columbia river. She will proceed tomorrow to San Diego, where an excursion will be run Sunday to celebrate the extension of service of the North Pacific Company of that port. C. P. Doe, manager of the company, will accompany the excursion. The Roanoke will return here Monday and sail for Portland on her regular schedule Tuesday.

Tribune Agencies

Places to leave Subscriptions or Classified Ads.

MAIN BRANCH, 1058 Broadway
BERGSTEIN, 1502 Seventh St
MYERS, 1170 Seventh Street
HAHN, Pine and Seventh St
WERNER, 853 Myrtle Street
DOWELL, 1051 13th Ave., East Oakland
BREWSTER, 1127 13th Ave., East Oakland
HEATHI, 1383 5th Ave., East Oakland
THEATHEN, 220 18th St., East Oakland
HURST, 1203 23d Ave., East Oakland
HEMMEL, 1283 23d Ave., East Oakland
ELLIOTT, 603 Park Avenue
LAPARAT, Hopkins and Fruitvale
WAGNER'S, 22d and San Pablo
SCHINDLER, 24th and Telegraph
BARBER & CO., 15th and San Pablo
RHODES, 24th and Broadway
ELIASON, 1157 Broadway
JONES BAZAAR, 534 San Pablo
PETTIGROVE, Seventh and Webster
J. CLIFF, 530 Eighth Street
NEWS STAND, Metropole Hotel
NISSEN, 1165 Franklin St
RED CROSS PHARMACY, 460 Seventh Street
OAK STREET STATION, Southern Pacific Railway
HOTEL ST. MARK, Twelfth and Franklin
KEY ROUTE INN, 22d and Broadway
OAKLAND NEWS STAND, Broadway, next to Albany Blk
JOHNSON, Fourteenth and Franklin—Narrow Gauge.
HOTEL ATHENS, Broadway, bet. 15th and 16th
ARCADE HOTEL, 20th and San Pablo
NEWS STAND, Sixteenth-Street Depot
KEY ROUTE, 40th and San Pablo
VALLIER, 3742 East Fourteenth Street
GRAYSON, 134 Seventh St
TAYLOR, 225 San Pablo
NUBY, 1730 Seventh Street
MEYERS, 1170 Seventh St
ROSEN, 910 Seventh Street
SANTOS & HARRINGTON, 627 East Twelfth Street
DAY, 13th Avenue and East 14th St
BRANDON, 1107 San Pablo

SAN FRANCISCO
MAIN BRANCH, 714 Market Street
ST. FRANCIS News Stand
FAIRMONT NEWS STAND
PACIFIC BLDG. Cigar Stand
1186 MARKET STREET.
MR. PARRANT'S, 818 Van Ness Avenue
2200 FILLMORE STREET
1451 FILLMORE STREET
1014 FILLMORE STREET
MR. JOHNSON, 201 Third St
MR. BRICE, 251 Third St
SULLIVAN, 2320 Mission St

BERKELEY
MAIN BRANCH, Parrish, 2133 Center Street
BADLER, 2120 Center Street
KEY ROUTE STAND, 2519 Shattuck Avenue
ELMER BELL,

ALAMEDA
SCHNEIDER, Park Street
FULLER, Bay Station
BIGLER, 1307 Park Street
PROSSER PHARMACY.
BROWN, 1507 Webster St

FRUITVALE
MAIN BRANCH, 3106 East 14th Street

Oakland Tribune

Member American Newspaper Publishers' Association.

W. E. DARGIE, President.

JOHN F. CONNERS, Managing Editor.

J. CLEM ARNOLD, Business Manager.

Every evening and morning. Morning TRIBUNE (six days a week), 50c per month.

Evening TRIBUNE and Sunday TRIBUNE, 65c a month by carrier. One year, $7.80. Single copy, 5c.

Entered at Oakland Postoffice as second class matter.

Sample copies free on application.

Publication Office, TRIBUNE building, corner of Eighth and Franklin streets. Telephone Oakland 528.

Home Phones — Advertising Department, A-2151; Subscription Department, A-2153; Editorial Department, A-2157; City Editor, A-2155.

Branch Office, 1053 Broadway; Phone Oakland 767.

San Francisco Office, 714 Market street, opp. Call; Phone Kearny 5610.

Berkeley Office, 2138 Center street; Telephone Berkeley 180.

Alameda Office, Schneider's Stationery Store, corner Park street and Santa Clara avenue; Telephone Alameda 559.

Fruitvale Office, Dawson's Drug Store, Fruitvale avenue and East Fourteenth street; Telephone Merritt 77.

Melrose Branch Office, Eagle Drug Store, corner Forty-seventh avenue and East Fourteenth street; Phone Merritt 56.

Fitchburg Branch, Callen's Drug Store, East Fourteenth and George streets; Phone Merritt 589.

Elmhurst Branch, E. W. Eckhardt, druggist, East Fourteenth street and Bay View avenue; phone Elmhurst 74.

Richmond Branch, Fuday & Freeman's, 708 MacDonald avenue.

San Jose Agency, 26 North Second street; Telephone Main 1478.

Manager Foreign Advertising, Williams & Lawrence, New York—Brunswick building, Fifth avenue and Twenty-sixth street; Chicago—1324 Marquette building, Will T. Creamer, representative.

A file of THE TRIBUNE can be secured at the office of Messrs. E. and J. Hardy & Co., 30-31-32 Fleet street, London. News, subscriptions and advertisements received here.

TO SUBSCRIBERS

Subscribers failing to receive their paper within a reasonable hour after publication will please report the same to THE TRIBUNE Office by telephone, and a special messenger will be dispatched with a copy of THE TRIBUNE at once.

Manuscripts or photographs submitted to the editorial department for consideration must have stamps enclosed to ensure the return of same if not accepted.

MORNING TRIBUNE.

Entered as second class matter February 21, 1908, at the Postoffice at Oakland, Cal., under act of Congress March 6, 1819.

You Can

TELEPHONE a "Want" to

The Tribune

Call Classified Department

Oakland 528

Home A2151

All advertisements intended for continuous insertion under heading "TOO LATE FOR CLASSIFICATION," 15c a line daily.

All advertisements ordered by telephone for a definite number of insertions will be charged for the time specified, subject to no rebate on discontinuance order before expiration date.

All advertisers should retain counter checks given, as no mistakes will be rectified without presentation of these receipts.

No orders recognized for advertisements for insertion "Till Forbid."

THE TRIBUNE does not guarantee the insertion of all advertisements in early mail editions.

No charge made for box rental to patrons answering advertisements requesting answers to certain box numbers.

Special Notice

Patrons of THE TRIBUNE are particularly cautioned against paying money in advance for any advertising to be placed in THE TRIBUNE unless solicitors can produce written authorization from the Business Manager.

TRIBUNE PUBLISHING CO.

LOST AND FOUND

If you lose anything, advertise it here. It will be returned to you if an honest person finds it. Remarkable recoveries are brought about every day through this column.

THE TRIBUNE, Offices —Eighth and Franklin and 1058 Broadway

The Law—Section 485, Penal Code of California, is strict in requiring finders of lost property to seek the owners through advertisement and otherwise, and failure to do so, if it can be proven, involves a severe penalty.

DISAPPEARED Monday from 2100 Richmond Boulevard, a white bull terrier; spot on left ear, collar with brass knobs. Finder please return or phone Oakland 6533 and receive liberal reward.

LOST — A No. 3 camera on Sausalito ferryboat or in Sausalito ferry. Please return to Frank Tavas, Oakland Tribune, and receive reward.

LOST—Bunch of keys with name of W. H. Ingels on tag. Please notify me, 1315 Oak st., Oakland; phone Oakland 5730.

LOST—Gold enamel I. O. O. F. encampment button; reward. Leave at Roslyn Apts.; phone Oakland 237.

LOST—Black leather collection book. Return L. C. Shelden, 2d and Market sts.; reward.

LOST—Solitaire diamond ring inside small purse, keepsake; liberal reward. Box 1525, Tribune.

LOST—White English bull dog; license No. 7583. Phone Oakland 5039 or notify 322 Bellevue ave.; B. S. Bush.

LOST—Male pointer pup, white and brown spotted, license No. 3916, on Labor Day, liberal reward. 974 21st st.

LOST—Gold locket; initials "F. M. C." Return 411 45th st.; $5 reward.

LOST—Bunch of keys; identification tag No. 3352; reward. Box 1529, Tribune.

LOST—Monday, Sept. 5, gold bead chain. Return to 1707 10th ave.; reward.

LOST—Sunday, fox terrier, white with black head. 1656 Grove; reward.

GRADUATE MASSEUR.

ALBERT TRUEB — European - trained masseur. Refers to Dr. Crowley, Dr. Buteau and Dr. Hamlin. Phone Piedmont 9390. Gives treatment at your home.

STENOGRAPHERS

ANNE E. MARTIN,
PUBLIC STENOGRAPHER — NOTARY PUBLIC.
Room 47, 969 Broadway.

NOTARY PUBLIC

AA—V. D. STUART, notary public; money to loan. Tribune office, 8th and Franklin; phone Oakland 528.

COLLECTION AGENCY

PHYSICIANS' COLLECTION AGENCY, 3701 E. 14TH ST.; H. H. SELLERS, MANAGER.

CLASSIFIED ADS IN THE TRIBUNE PAY BIG RETURNS.

PERSONALS

A merchant would not think a woman very wise if she purchased a yard less silk for a gown than she needed—even if it were very fine silk. Nor is the merchant wise to purchase a column less advertising space than he needs, even if it is very fine advertising space—and costly.

ANY poor girl in need of a friend, a home or advice, is invited to call or write the matron of The Salvation Army Home, Beulah Heights, Cal. phone Merritt 3327.

DR. S. N. MOORE, psychic healing; chronic cases. 865 San Pablo.

ELMA M. GILL, trance medium and healer. Circles Sun., Wed., 8 p. m. 614 Telegraph; phone Oakland 7548.

GAS Consumers' Ass'n. reduces your bill 15 to 30 per cent. 368 12th st.

HOME and kind care for invalids or aged persons with an expert nurse; central location; nervous cases given special attention. Apply Box 1780, Tribune.

L. S. CLARK, Attorney-at-Law, 861 Jackson st. Consultation free; open evenings.

MISS F. M. MAYNARD—Electrolysis, scalp treatment, etc. 466½ 13th st., over Chinn-Beretta's; phone Oak. 3899.

Notice is hereby given that I, Frank Robinson, have bought the stock of groceries and fixtures from J. N. Pease at 731 Telegraph avenue, and will not be responsible for any bills after September 10, 1910.

FRANK ROBINSON.

O. W. SAMPSON has sold his interest in United Realty Co. to James McGuiness and L. M. Mathews and they assume all responsibility for debts contracted by firm up to date and hereafter.

O. W. SAMPSON.

REV. J. BROWN

ORDAINED MINISTER.

I DO HEREBY SOLEMNLY AGREE AND GUARANTEE to make no charge if I fail to call you by your name, names of your friends, enemies or rivals. I promise to tell you whether your husband, wife or sweetheart is true or false; tell you how to gain the love of the one you most desire, even though miles away; how to succeed in business, speculation, lawsuits, how to marry the one of your choice; how to gain youth, health and vitality; removes influences, cures drink habit, locates treasure; cures all nervous diseases. Brown tells all. Never asks a question. Learn what is before you by consulting this great clairvoyant. HE is absolutely reliable. Permanently located in private home. The wise use of every means to compass victory! Thousands have been helped. If you are in trouble of any kind, unhappy, not satisfied with life, have domestic, love or business troubles, you will be told how to overcome them all. To prove to the public of Oakland his wonderful clairvoyant powers he will give to all who bring this ad a SPECIAL READING FOR A FEW DAYS, ONLY 50c.

REV. J. BROWN,
561 14th st., next door Taft & Pennoyer.

WANTED—The address of John Bowman, formerly saloonkeeper at Sacramento, Cal.; important letter for him. Address 1215 K st., Sacramento, Cal.

UNPAID WAGES COLLECTED

B. IVEN, 969 Broadway, Oakland—Wages, notes, accounts, attachments, suites, liens.

HELP WANTED—MALE

BOY about 16, who lives home, to keep shop and learn trade. Standard Heating Co., 1508 Broadway.

ELDERLY, agreeable man wanted; salary $60; plain writer; must talk to callers, answer phone, attend office; $250 cash required, amply secured; may withdraw both cash and services if not satisfied. Apply United Realty Co., 1110 Clay st.

EXPERIENCED floor walker for cloak and suit house; state references and salary expected. Box 1830, Tribune.

ERRAND BOY wanted. Apply 832 Oak street.

FIVE boys with wheels, $30 to $50 per month; also boys wanted for Sacramento and San Jose. 528 9th st.

PLASTERER wanted for cottage; $3.50 per day. Box 1524, Tribune.

THREE first-class plumbers wanted; open shop. Apply immediately, 317 Hobart.

WANTED—Men at Los Angeles; no expense to learn trade of electricity, automobiles, plumbing, bricklaying by actual work on contract jobs; only few months required; 200 students last year; catalogue free. Inquire Mr. Willis, 1623 Market, San Francisco.

WANTED—Gentlemen or ladies to solicit for photo coupons; no experience required; salary and commission. Garside Studio, 1256 Broadway.

WE need two outside salesmen in our piano and talking machine department; experience not necessary. Hauschildt Music Co., 420 13th st.

WANTED—Two A No. 1 specialty salesmen; high-class proposition; salary or liberal commission. Call today, bet. 2 and 6 p. m., 600 14th st.

WANTED—Young delivery clerk for grocery and take care of horses. Box 2060, Tribune.

WANTED—Boy about 18 years old in real estate office. Apply bet. 5 and 6, Taylor Bros & Co., 1236 Broadway.

WANTED—Experienced shirt cutter. Apply Box 4726, Tribune.

WANTED—Porter. 406 8th st.

HELP WANTED—FEMALE

A YOUNG girl to assist in housework and care of child. Apply 2124 San Jose ave., Alameda; phone Alameda 1552.

COMPETENT help wanted. Mrs Nelson's Employment Agency, 1356 Broadway; phones Oakland 1945, A 5664.

COMPETENT girl for general housework, small family; wages $30. 750 Oakland ave.

ENERGETIC woman wanted, of good appearance, to solicit for easy selling article; big money; success will qualify for position as office manager on good salary; nurses are making big money on the side. Pond Tampon Co., 2192 Shattuck ave., Berkeley.

EXPERIENCED skirt hand; steady position to right party. Schary & Bunne, 1157 Washington.

EXPERIENCED millinery makers wanted at once. Alice Combs, 1114 Walnut st., Alameda; phone Alameda 1891.

FOR reliable colored help phone Oak. 4926 A 5538; O Hudson Emp. Ag., 855 Bdwy.

GOOD pay, cash weekly made, $10 earned spare time, checking, copying form letters, attending advertising material for each locality. Pandora Mfg. Co., London, Ont.

GIRL for general housework; no washing; $20. 1030 Grayson st., Berkeley; take San Pablo ave. car to Grayson; phone B 1689.

GIRL for cooking and general housework; all modern conveniences. Apply 195 Santa Clara ave., Oakland; Oakland ave. cars.

GIRL to assist in housework; family four adults, no children. 6149 Shattuck ave., Oakland; take Shattuck ave. car.

GIRLS wanted, experienced and inexperienced, learners paid. Western Paper Box Co., 5th and Adeline.

GIRL for general housework; car fare paid; references required. Apply to 305 Palm ave., cor. Perkins.

GIRL about 17 to assist with light housework; good home. Phone Piedmont 4660.

GIRL wanted to do general housework in small family. Phone Merritt 899.

HELP wanted for housework and assisting with two children; to go to Humboldt Co. Phone Oakland 7900.

LADIES, learn hair dressing at California College of Hair Dressing and Beauty Culture; diplomas and formulas given; individual instruction. 967½ Market st., bet. 5th and 6th., S. F.

LADY wishes first-class cook and housekeeper right away. Phone Oakland 6809.

SWEDISH, Danish or German woman as housekeeper; 3 adults; must be a good cook. Call from 12:30 to 2:30, Saturday, Sunday or Monday, 246 24th st.

HELP WANTED—FEMALE (Continued)

WOMAN with son for store, cook and nurse, same family, $35 and $40, three chambermaids, $25 and $30 and found; housekeeper for country, 2 people, $25 and fare paid, 3 waitresses; five practical nurse girls for general housework. Woman's Emp. Exchange, phones Oak. 3359, A-4959.

WANTED—Good Scandinavian girl for general housework in small plain family; wages $30 a month. Call at 1821 Myrtle st., Oakland, or phone Oakland 3140, call Monday after 3 p. m.

WANTED—Experienced suit saleslady; must be a perfect 36-model; steady position. Friedman's Cloak & Suit Co., 516 12th st.

WANTED—Thoroughly competent woman for cooking and housework; four in family; good wages. Phone Piedmont 2170.

WANTED—A girl about 17 to assist with children and light housework, no sweeping; wages $20. Apply 322 Blair ave., Piedmont

WANTED — Middle-aged woman for cooking and general housework, references, 2 in family. Apply 970 16th st., bet. 5 and 7:30 p. m., or before 10 a. m.

WANTED—Competent woman for general housework. Apply Manhattan Hotel, Richmond, Contra Costa, Cal.

WANTED—Good girl or woman for housework and to assist with children; no cooking good home. 852 37th st.

WOMAN to cook and do general housework; small family; $25 month. Phone Oakland 6010.

WANTED—A good Swedish girl; good wages, must be good cook; references required. 1385 Webster.

WANTED—Girl to do housework. Apply after 9 a. m., 6883 Grove st

WANTED—Experienced custom shirt cutter. Apply Box 4704, Tribune.

WANTED—A girl to assist with housework. Phone Berkeley 1752.

YOUNG girl to assist in general housework wanted at NE. corner Euclid and Laguna aves., Adams Point.

AGENTS WANTED

AGENTS wanted to sell our home-grown guaranteed nursery stock; splendid opportunity; $25 to $50 per week commissions easily earned; outfit free; cash advanced weekly. Salem Nursery Co., Salem, Oregon.

WANTED—Four high-grade salesmen for city to become branch managers upon proving ability. Engle, 1054 Broadway. Hustlers can make big money.

SALESMEN—SOLICITORS

LADY solicitor; dressmaker preferred. 438 37th st.

SITUATIONS WANTED—MALE

A YOUNG man wishes place to work for room and board while attending college. Address 306 12th st.; phone Oakland 3468.

A PAINTER wants work; has staging; family; paper hanging. Phone orders Oakland 8173.

BOY wishes position driving a delivery wagon or work of any kind; can give good reference. Box 4789, Tribune.

BOOKKEEPER, highly competent, permanent or temporary, books kept; references. Box 2067, Tribune.

CARPENTER, handy man, does rough carpentering, painting, builds fences, sheds, chicken corrals, repairs roofs; rapid, reasonable work. Carpenter, 81 Echo ave.; phone Piedmont 3246.

CARPENTER, with family, wants work; good workman; reasonable. 1030 Chestnut.

FOR reliable Japanese and Chinese help phone Oakland 4826, Home A-5538.

JAPANESE couple want position with private family; man as gardener, wife for housework, nurse, cook's helper 141 E. 11th st., near 23d ave.

JAPANESE boy wishes place to wash dishes, or work for board and room. Phone Oakland 1797; Matsu.

JAPANESE couple want position; man, experienced cook; wife waitress. 760 Webster st.; phone Oakland 8755.

JAPANESE wants job in store. Phone Oakland 6656

THOROUGHLY competent stenographer and bookkeeper, 10 years' experience, wishes half-day position or will take charge another company's business in present office. Box 2061, Tribune.

YOUNG man who is steady and reliable wants employment in a cleaning and dyeing works, with a chance for advancement. Phone A 4801.

YOUNG man wishes work of any kind; grocery business. Box 1577, Tribune.

SITUATIONS WANTED — FEMALE

A COLORED man wants position, porter or teamster; references; wages weekly. Phone A 5487.

COMPETENT woman wishes situation, housework and cooking. 1538 Brush st.

COLORED woman for day's work. Phone Oakland 8372.

EXPERIENCED young lady bookkeeper desires position; excellent references. Address Box 4707, Tribune.

EXPERIENCED infant nurse would like position; city or country. Box H-659, Tribune.

GOOD nurse-cook wants position. Call at 1011 Wood st., West Oakland.

GIRL wants second work or child's nurse. Phone Oakland 5990.

JAPANESE, good cook, and housekeeper, wants work. Phone Oakland 3433.

MIDDLE-AGED woman wants housework in small family. St. James, 8th st., near Clay, room 11.

NURSE, trained masseuse, would like to take care of invalid; good references. Box 2065, Tribune.

SITUATION as companion by middle-aged widow; good needlewoman; town or country; references. Phone Piedmont 1105.

STENOGRAPHER, rapid, accurate. C. Heyman, 1050 54th; phone Pied. 2988.

SWEDISH woman wants washing by the day. Call at 272 4th st.

CLASSIFIED ADS IN THE TRIBUNE PAY BIG RETURNS FOR THE

SITUATIONS WANTED—FEMALE— (Continued)

WANTED by a powerful magnetist, who can cure a sprained ankle in a few minutes, sunny room and board for care of invalid. 1203½ 23d ave.

YOUNG woman, 25, with child 2 years, wishes light housework in family; small wages; no widowers. Phone Oakland 5959.

YOUNG Swedish girl wishes position in small family; wages $30. [illegible] 17th st.; phone Oakland 7637.

EMPLOYMENT OFFICES

AA—ORIENTAL Emp. Bureau. Best help, city, country. 362 5th st.; phone Oak. 2248; 731¼ Clay, S. F. China 16.

AN oldest Japanese employment office. 311 7th st.; Oakland 5522. Home A 3522.

JAPANESE employment and house cleaning office. 319 7th; phone Oakland 3916.

EDUCATIONAL AND MUSICAL

A Modern School for Modern Times.

Polytechnic Business College and School of Engineering, 306 12th st., Oakland, Cal. Leading Business College of the West. Courses in Business Training, Shorthand, Typewriting, Telegraphy; also Civil, Electrical, Mining and Mechanical Engineering. Summer school. Free catalogue.

AA—VOICE CULTURE, piano, direc. F Lercher; VIOLIN STUDIO, direc. Max Lercher. 573 17th st.; phone Oakland 3947.

DAILY instruction in English, French, Latin, German and Spanish, one hour, $5. Address 1138 Chestnut st.; take 14th st. depot car; phone Oakland 3601.

ENGINEERING—Civil, elec., min., mechanical, survey, assay; day, eve.; est. 1864. Vander Naillen School, 51st and Telegraph ave., Oakland.

I WANT to sell my beautiful upright piano; terms can be arranged if necessary. Mrs. Boedefeld, 102[illegible] Tevis st., Fruitvale.

HEALD-DIXON COLLEGE, San Pablo ave., at 16th st. Oakland. Gives a superior training in commercial subjects; gets positions for graduates; courses of study recognized as standard; 12 schools afford greatest facilities. Write or call for catalogue.

MRS. HAMBLETON'S Grammar and Commercial School, 963 Oak st.—Grammar day school for girls and boys, also classes in bookkeeping, mathematics and business practice.

MRS. R. B. CRICHTON, experienced teacher; shorthand, speed dictation; public school work, 669 17th st.

MISS E. SINCLAIR, higher English, French, history. Phone Oakland 2164.

PRIVATE KINDERGARTEN. Central Hall, Alameda, Central ave., near Park st. Children, 4 to 6 years, terms $5 per month, including carriage service. Miss Helen Madden, phone Oakland 6199; Miss Muriel Kilain, phone Alameda 314.

Private Instruction given by experienced lady teacher in English branches of both private and public school work; terms moderate; best of references. "I" 880 Fairmont ave., Oakland.

SHORTHAND, TYPEWRITING, office methods, private classes, professional instruction, speed method. Personal direction of Frederick G. Ilsen, certified teacher. Office 49, 1015 Washington st.

ZEALA LUELLA COOK, expert piano teacher; Mansfeldt technique. 473 26th street.

DANCING.

PROF. STEWART'S dancing academy, Castle Hall, 377 12th. Graduates' class Tues.; beginners' class Thurs.; private by appointment. Phone Oakland 3517.

PROF. W. W. CHAPMAN announces the opening of his dancing class for children, Saturday, September 3, 10:30 a. m., at Maple Hall.

PIANOS TO RENT

FINE pianos for rent. Kohler & Chase, 1015 Broadway. Phone Oakland 1009.

PIANOS for rent; largest rent stock, best pianos; special; no cartage this week. Kohler & Chase, 1015 Broadway.

PIANOS FOR SALE.

EXTRA fine upright piano, good as new; no dealers need apply. Box 1834, Tribune.

MOVING AND STORAGE

BEKINS

OF COURSE.
1070 Broadway, near 12th st.

COOK-MORGAN Storing and Moving Co. —Furniture, pianos, merchandise, packing and shipping. Office 503 14th st.; phone Oakland 3235.

FURNITURE stored in separate rooms at reasonable prices. Porter, 1016 Broadway; phone Oakland 1990.

LYON STORAGE AND MOVING CO.—Packing and shipping. 37 14th st.; phones Oakland 2071; Home A-2071.

PRESCOTT Van and Storage Co.—Separate compartment; hauling free. Office 1115 23d ave.; Merritt 482, B 1144.

CARPET CLEANING.

A—CARPETS cleaned and relaid, 9c per yard; carpets cleaned, 4c per yard. Berkeley Steam Carpet Cleaning Wks., W. F. Heine, phone Berkeley 943.

A. LESTER—Gold medal steam carpet cleaning, 856 Clay—All work guaranteed. Oakland 4784, A 4184; res. A 4775.

ALAMEDA CO. Steam Carpet Cleaning Works, 612 2d st.; phone Oakland 2034, A 3334; first-class work guaranteed.

ELECTRIC vacuum cleaning, night or day contracts. 964 21st; phone Oakland 2443.

MATHEWSON'S Carpet Beating Works, 345 E 12th st.; phone Merritt 593.

HOUSE CLEANING

AA—JAPANESE house-cleaning, laundry and all kinds work; contract. Phone Oakland 9549.

JAPANESE house cleaning, washing and gardening, 984 Telegraph; Oakland 5371.

LAUNDRY, janitors, gardeners, domestics, 344 E. 17th; Mer. 1915, a.m., p.m.

FOR SALE—MISCELLANEOUS

ALL kinds second-hand lumber, windows, doors, toilets, sinks, bath tubs, gas fixtures, water and gas pipes. Fortin, 12th and Jackson and 14th and Jackson.

A PEN of 12 Barred Plymouth Rocks, $1 each; year-old Leghorn pullets, 60c each. 2325 Redwood road; take Hayward car, transfer to Liese.

A—FAT MAN'S STORE—Large sizes in shirts and underwear. 1234 Broadway.

BIG 6 sox; 6 pair wear 6 months; $1. Litholin waterproof linen collars, 25c. Tom Ronald, 1234 Broadway.

BARRED ROCKS pullets and hens, White Leghorn pullets and hens. Stansfield, 3301 E. 14th, Fruitvale.

FURNACE for sale; hot air, Boynton make; first-class condition; equipment for 7 rooms; cheap. Phone Berkeley 438.

FURS, FURS, FURS.
Drummer's samples; astounding bargains; must sell. J. Muller, 533 8th st.

FOR SALE—The best dairy in Oakland; a long lease on fine place. Box B-585, Tribune.

OAK. POUND, 26th and Peralta; hunting, house dogs. Phone Oakland 893, A 1028.

SECOND-HAND doors, all kinds of window sashes, skylights, window weights, store fronts, gas fixtures, water, gas and sewer pipes, toilets, cheap. Israel Bernstein, prop., 3905 E. 14th st., cor. 39th ave., Fruitvale.

TAILORS, ATTENTION—Cutting bench, work bench and two sewing machines for sale; $50. 919 24th st.

THOROUGHBRED Barred Rock hens and pullets. 906 E. 25th st.

WANTED—MISCELLANEOUS

A—Highest Price

GOOD cast-off clothing and shoes. Ring up Oakland 6793, or write; will call at once. Uncle Jake, 834 Washington.

AAA—ALL kinds of 2d-hand clothing bought and sold. J. Muller, 533 8th st.; Oak. 6457, A 3034.

DON'T sell your household goods until you see J. Coleman, 412 11th st., where you will realize more for it. Phone Oakland 3268.

FURNITURE WANTED—We will give you more for your furniture and household goods than you can get elsewhere. J. A. Munro & Co., 1007 Clay st., Oakland; phone Oakland 4671, 911 Phelan Building, S. F., phone Douglas 641.

HIGHEST price paid for men's good suits. Mr. Evans, 518 8th; phones Oakland 2519, A 2046.

IF you must have the most money for your furniture, merchandise, etc., call up Oakland Auction Co., Meysel & Meysel, auctioneers; they will pay you the cash or sell on commission. 359-363 13th st., near Franklin, phones Oakland 4479. Home A 4479.

TWO young bulls for sale; 2 years old. 450 Clark st., Melrose.

500 TO 1000 lbs. tea lead or good clean pipe cuttings wanted. Tribune office, 8th and Franklin sts.

AUTOMOBILES

Automobile for Sale Very Cheap

This is almost a new machine, only run 500 miles; 30 H. P., 5-passenger. For particulars call, write or phone Kiel & Evans Co., 4th and Franklin sts., Oakland, Cal.

EXCHANGE improved country lot for automobile. P. O. Box 11, Oakland.

FOR SALE—Runabout, newly painted and overhauled, bargain at $250. 1147 Park ave., or phone Alameda 1239.

FRANKLIN light touring car, fully equipped; fine condition; $500. 1917 Ashby ave., Berkeley.

WANT late model 5-passenger car at fair price. Box 4764, Tribune.

WANTED—5-passenger auto; terms. W. Bray, 1375 24th ave.

$2000 IN bonds; will trade all or portion for automobile. Box 2064, Tribune.

1910 BUICK, fully equipped, perfect condition. See Frank Larcher, 140 12th st.

HORSES AND VEHICLES

BUGGY, $25; big horse, $40; surrey, $25; wagon, $15; big double wagon, $25; horse and buggy, $75. 370 11th st., Dashway Stables.

FOR SALE, cheap, one solicitor's buggy. 3710 Piedmont ave.; phone Piedmont 2372.

FOR SALE—Family or delivery horse; $75. 315 E. 10th; phone Merritt 2864.

HORSES, wagons and harness, all kinds, bought, sold and exchanged; same for hire by day, week or month; auction Wed. and Sat. 11 a. m. 557 4th st., and 717 Clay st.; phone Oakland 8392.

HORSE, wagon and harness for sale; cheap if sold at once. Inquire 654 Ellis street.

THREE work horses; 1200, 1300, 1400 lbs.; sand wagon, double harness; no dealers. See at work, 3847 Boulevard, Fruitvale.

TEAM, harness, wagon; will sell single. Thomas, 691 28th st.

WANTED to rent for a month, horse, harness and spring wagon; state price. Box 4706, Tribune.

24-PASSENGER tallyho, all kinds livery carriages, broughams for shopping, calling, weddings and funerals. 870 11th st., Dashways Stable; phones Oakland 645, A 1645.

MASSAGE

A—VERNA COLLINS—Finely-equipped vapor-sulphur baths; cures rheumatism; one call means another. 7 Telegraph.

A—AGNES PARLORS—Alcohol massage; select patronage. 1154 Market st., San Francisco; go direct to room 10.

AAA—Graduate scientific Swedish massage; select patronage only. 1110 Broadway, room 3.

AAA—ENID MAURICE, 413½ 12th st., room 1—Massage, alcohol treatments and oil rubs.

AA—MISS BELL LISLIE, alcohol, magnetic treatments; hours 11 to 10. 512½ 8th st., room 7.

ALICE MANSFIELD, electrical vibratory massage. 525 13th st., room 5.

AA—ALCOHOL vibratory massage. 462 9th st., room 11.

AT 363A 12th st., room 2—Vapor and tub baths, vibratory massage.

BATHS, oil rubs. 920 Broadway, room 5; formerly 752 S. Spring, Los Angeles.

FRANKIE WILLIAMS, 1154 Market st., Apt. 6, San Francisco—Massage.

JUST opened, 830 Clay, near 6th, magnetic treatments; open daily, 9:30 p. m.

LE ROI, baths, scientific massage, 346 Kearny st., S. F.; go direct to room 4.

MABEL CLIFFORD moved from 418 8th st. to 818 Broadway, cor. 8th, suite 17; massage.

MYRTLE POTTER, scientific massage. 10 Turk st., near Market, Apt. 2, S. F.

MANICURING, massage and electric treatments. 176 3d st., Apt. 3, S. F.

MISS MELVIN GONZALES, tub, cabinet baths and massage. 411 15th st.

MISS GATES—Baths, massage and magnetic treatments. 419 15th st.

MAGNETIC massage, scalp treatment. 1065 Mission st., opp. P. O.; rm. 55, S. F.

WANTED—Front sunny suite with bath for toilet parlors; close in. Box B-827, Tribune.

DAY AND CONTRACT WORK

A—CORBETT & BAYLES, general contractors, jobbing, store fittings. 1114 Franklin; phones Merritt 2708; Oakland 2739.

ANY kind roofs repaired or painted. A. Hillman, 506 E. 12th, drop postal card.

OAKLAND Marble Works, 717 7th st.; phones Oak. 3323, A 3298—Marble store fronts, steps, counters, base boards, etc.

PAINTING, paper hanging, tinting. N. W. Evans, 474 9th st.; phones Oakland 3867, A 3367.

PLUMBING SUPPLIES

FIVE-FT. porcelain enameled bath tub, one sanitary wash-down toilet, one elegant porcelain enameled lavatory; all complete for $39.50. Oakland Plumbing Supply Co., 912 Broadway.

MONEY TO LOAN

Money To Loan

HOUSEHOLD LOAN CO.

ROOMS 518 AND 519, FIFTH FLOOR, FIRST NATIONAL BANK BUILDING, Broadway, San Pablo and 14th. Phone Oakland 6980 or Home A-3580.
SAN FRANCISCO OFFICE, ROOM 867, PACIFIC BUILDING.

SALARY AND FURNITURE LOANS

OUR SALARY LOAN DEPT. MAKES LOANS TO SALARIED PEOPLE IN DOUBLE-QUICK TIME AND UNBEKNOWN TO EMPLOYER. IN AMOUNTS FROM $10 TO $50. SEE US AND BE CONVINCED.

OUR FURNITURE LOAN DEPT. MAKES LOANS FROM $25 TO $500 ON FURNITURE, PIANOS, HORSES, VEHICLES, LIVE STOCK, ETC.

TERMS.
Borrow. Repay in monthly payments for
$20—2, 3 or 4 months.
$50—3, 4 or 5 months.
$100—5, 7, 9 or 12 months.
Other amounts in proportion.

PACIFIC LOAN CO.

"THE STANDARD LOAN OFFICE".
Room 806, Bacon Building,
12th and Washington sts.
Phone Oakland 4609.

OUR RATES

For quick loans on furniture, pianos, horses, wagons, etc.:
ON $ 20 PAY $ .75
ON $ 50 PAY $1.75
ON $100 PAY $2.95
These payments include principal and interest; no other charges; everything private.

German-American Loan Company

229 First National Bank Bldg., 14th and Broadway, second floor. Phones A 5102; Oakland 2617.

MONEY TO LOAN

on furniture, pianos, live stock, vehicles, automobiles, warehouse receipts, real estate, notes, etc.; terms; bank rates; business, confidential.

SECURITY LOAN CO.

MACDONOUGH BUILDING,
ROOM 25, THIRD FLOOR.
Phones Oakland 1598; Home A-1354.

WILL DIVIDE
$75,000
ON GOOD REAL ESTATE SECURITY, Immediately on Application.

JOHNSON & MOOD

Financial Brokers.
MACDONOUGH BUILDING,
14TH AND BROADWAY.
Phones Oakland 265, Home A-8765.

AT California's largest pawnbrokers, liberal loans on diamonds, jewelry, sealskins, furs, etc.; bank rates; ladies' private office; fire and burglar proof vaults on the premises.
CALIFORNIA LOAN OFFICE,
877 Broadway, cor. 9th, Oakland.

ANY amount ready to loan from $250 to $50,000, on real estate, security from 6% to 7% interest. Telephone, write or better call at

Koenig & Kroll

878 Broadway, SE. cor. 8th st.

MONEY ADVANCED SALARIED PEOPLE.

Low rates, easy terms; confidential. D. D. Drake, room 14, Playter Block, 1219 Broadway, Oakland; 201 Mechanics' Savings Bank Bldg., San Francisco.

MONEY to loan on furniture without removal; low interest; easy payments; confidential. F. M. Tibbey, 1128 Union st., Alameda; phone Alameda 2818; write or call.

CAN loan at once $4000, $3500, $2000, $1500, $1000. Loan Dept., Holcomb Realty Co., 305 San Pablo ave.

$100 TO $100,000; 1st and 2d mortgages; any proposition. DU RAY SMITH, 1015 Broadway.

Loans on Furniture PIANOS, ETC.

MADE SAME DAY AS APPLIED FOR. NO ADVANCE CHARGES OR PUBLICITY. Our rates lowest in this city.
RATES:
$100..................$1.25
$20..................25c
OTHER AMOUNTS IN PROPORTION. LOANS MADE BY THE WEEK, MONTH, OR YEAR. INTEREST REDUCING WITH EACH PAYMENT. CALL, WRITE, OR PHONE.

Keystone Brokerage Co.,

460 13th st., room 12; phone Oakland 6196.

PLENTY OF

Money To Loan

ON GOOD REAL ESTATE SECURITY.

A. J. SNYDER

1114 Broadway
LOAN DEPARTMENT.

BEST TERMS. LOWEST RATES ON

Furniture and Pianos

REAL ESTATE WHSE. RECEIPTS. FLAT OR INSTALLMENT LOANS.

Vinson Brokerage Co.

ROOMS 217-218 BACON BUILDING.
PHONES—OAK. 5942. HOME A-3546.

Moneyto Lo an

I have the money to lend you, plenty of money, and I will lend in any amount, $1000 to $10,000, 6 to 7 per cent, on good real estate security; made quickly; apply at once.

F. A. WILL,

969 Broadway

BARRELS

OF MONEY
to loan on real estate in Oakland, Alameda, Berkeley and Fruitvale; ruling rates of interest. If you need money quickly, call, telephone or write

GEO. W. AUSTIN

1018 BROADWAY.
E. H. LOHMANN, Mgr. Loan Dept.

MONEY loaned salaried people, women keeping house and others, upon their own names, without security; cheapest rates, easiest payments; offices in 60 principal cities; save yourself money by getting our terms first. "Tolman's" 460 13th st., room 9, Oakland; Phelan Bldg., room 949, San Francisco.

Salaried People

MEN AND WOMEN
Can borrow at lowest rates without endorser; strictly confidential.
1268 BROADWAY, ROOM 24.
Oakland Discount Co.

LOANS at legal interest on furniture, etc.; don't pay more. Oakland Loan & T. Co., room 25, 1003½ Broadway; established 12 years; phone Oakland 2415.

DON'T borrow on salary until you see me. F. A. Newton, 613 Union Savings Bldg.

LOANS—Building and flat; any amount; 6 and 7 per cent. Henry N. tum-Suden, 476 10th; Oakland 4478.

MONEY WANTED

LOAN of $6350 on valuable improved residence property in Berkeley. Marshall Realty Co., 555 7th st.

PRIVATE party wants $2000 or $3000, 7%; beautiful home. Box 2197, Tribune.

WILL borrow $1850 for two years at 6% net on a $3600 Oakland home, just completed, and give first mortgage; willing to pay interest monthly. Address owner, Box B-662, Tribune.

BUYERS' GUIDE

PATRONIZE LOCAL MERCHANTS

BABY CARRIAGES

repaired, fitted with rubber tires; lawn mowers repaired. 861 Clay; O 6717, A 2574

DRAYAGE AND STORAGE.

JAS. HENNEBERRY does all kinds of draying. Office, 428 6th st.; phones, Oak. 564, A 1584; res. Oak. 4080, A 2746

DRESSMAKERS.

MARIE ROMELL—Ladies' tailor-made suits, latest styles; Parisian modes. 320C Telegraph ave.; phone Oak. 7284.

HAIR GOODS.

CHARLES HOFFMAN & CO., importers of human hair; manufacturers of wigs and all kinds of hair goods. 406 14th st.; phone Oakland 5806.

UNION WINDOW CLEANING CO.—Windows cleaned and floors scrubbed at reasonable rates. 466 11th st.; phones Oakland 366 and A 4366.

LAUNDRIES.

CHINESE laundry, Yut Lee, prop., 711 San Pablo ave.; phone Pekin 46.

TOGA LAUNDRY, 1685 7th st.; phones Oak. 5084, A 1319; delivery everywhere.

LOCKSMITHS.

FOR door-openers and keys, Key Works, 861 Clay st.; phones Oakland 6717, A 2574; lawn mowers sharpened and repaired.

FOR door-openers and keys. Key Works 861 Clay st., Oakland 6717, O 2574.

ROOMING HOUSES FOR SALE

FOR bargains in hotels, rooming houses, apartment houses and exchanges of all kinds, see
THOMSON & SPILKER,
280 Bacon Block. Phone Oakland 7794.

LOOK

A 12-ROOM HOUSE, GOOD LOCATION, NEAR S. P. LOCAL; $525; RENT VERY REASONABLE; PARTY GOING EAST; NO AGENTS. ADDRESS OWNER, BOX 7652 TRIBUNE.

ROOMING-HOUSE for sale, good corner house; the best transient, always full. 853½ Franklin st., Oakland.

FURNITURE FOR SALE

Ashby Furniture Co.

Berkeley's low price furniture house. 2976 Adeline st., Berkeley, phone Berkley 1648.

ENTIRE furnishings of 7-room flat; piano; also lot of odd pieces; cheap. Call afternoons, 2 p. m. to 5 p. m., 128½ Telegraph ave., cor 18th st.

ELEGANT furniture and draperies. 599 Apgar st.; call mornings or phone Piedmont 1640.

FOR SALE at a bargain, furniture and bedding, dishes, etc., of a 7-room house, not two years old, with piano, $250; 3 rooms pay rent of building, one block from local. Apply 909 Myrtle st.

FURNITURE for 5-room house for sale at a bargain; make offer. Call Sunday, between 2 and 4 o'clock. 1017 Bassett st., Fruitvale, or call 1013 10th ave., East Oakland.

FURNITURE of 5-room cottage for sale; party leaving town. 1038 54th st.

MUST sell within 6 days, furniture of 5-room cottage; make offer; no dealers. 1038 54th st., Oakland

NINE rooms, solid oak, completely furnished; ideal location for rooming or boarding; block from Bunkers' Hotel; very reasonable. Phone Oakland 5976.

NEW furniture and carpets of 3-room apartment, cheap; leaving city. 1065 Madison, Apt. 2.

RETIRING FROM BUSINESS—$10,000 stock of good new and second-hand furniture, office furniture, mattresses, hardware, wooden and granite ware, stoves, doors, counters and a general line of merchandise must be sold within 35 days; good chance for everybody. 1546-1552 Broadway and 21st st.

FURNITURE REPAIRED.

FURNITURE repairing; fine upholstering and finishing. Hunter, expert cabinet-maker, 532 Telegraph ave.; phone Oakland 3735; established 1887.

CLAIRVOYANTS

MME. DE SOLANIKA, clairvoyant, card reader, spiritual healer; just arrived; readings 25c and 50c. 817 Clay.

POTTER'S clairvoyant and card readings, 50c and $1; circle Wed., 8 p. m. 614 Telegraph ave.; phone Oakland 7548.

MEDICAL

A—Dr. Brink

517 23d st., near Telegraph ave., Oakland.
SPECIALIST FOR WOMEN.
LADIES, if you are suffering from any ailment or worried about your condition consult a physician with high professional standing and with the largest and most successful practice. Perfectly equipped offices with trained nurses; 15 years without a failure; no pain, no danger, no lost time. Consultation free and strictly confidential. Hours 10 a. m. to 8 p. m.; Sundays 10 to 2. Phone Oakland 7901.

AA—ST. MARGARET'S Maternity Home; confinement and adoption; all women's and children's diseases treated; free treatment every Wednesday, 9 to 11 a. m. 171 E. 14th st.

A—PRIVATE home before and during confinement; reasonable; adoption if desired; large grounds; home comforts. Mrs. E. Clarke, 563 21st, Oakland.

DR. OF OBSTETRICS—Mary Adam, specialaist in female troubles; home for confinement; adoption; reasonable. 3004 Fruitvale ave. Mer. 1993; 1 to 8 p. m.

DISEASES cured: stomach, liver, etc.; book free. Castle Hot Springs, Middletown, Cal.

Hotel St. Mark Hammam Baths. Open all night. Everything new and complete.

HOME for ladies in confinement; hygienic; reasonable. Mrs. Achard, 865 Center.

MME. E. SIMON, graduate midwife and electrician; private home for confinement; terms moderate; 12 to 3 p. m. 3220 Washington, Fruitvale; Merritt 167.

MATERNITY home, 1801 Buena Vista ave., Alameda; rates $15 per week and up.

TRY Zealandia Pile Cure. 835 17th st.

PHYSICIANS' DIRECTORY

DR. F. W. D'EVELYN—Office, 2115 California st., San Francisco; phone West 1144; hours 1 to 3. Residence, 2103 Clinton ave., Alameda; phone Alameda 150; hours 9 to 10 a. m., 7 to 8 p. m.

OSTEOPATHY

DR. F. A. LACEY, Electro-Therapeutics, Oak. Bk. Bldg., Bdwy.-12th.; Oak. 3463.

VALPEAU'S FEMALE PILLS

VALPEAU'S female pills are sure; best regulation pills sold; price $2.50 by express. Osgood's Drug Store, Oakland.

HAIR PHYSICIAN

DR. M. M. CARTER, hair physician—Diseases of head and hair treated; scalp and facial massage, shampooing and manicuring. Rooms 67 and 68, 1065 Washington st.; phone Oakland 3204.

WANTED—OLD GOLD

HIGHEST prices paid for diamonds and old gold. Schoenfeld & Co., 38 San Pablo.

FURNISHED HOUSES TO LET

A MODERN 6-room furnished cottage; good location; between two car lines; rent reasonable. 657 E. 27th st., East Oakland.

CHOICE Linda Vista home, very complete, furnace heat, will be shared by owner and daughter with agreeable couple, or might rent; will sell furnished. Box 2070, Tribune.

ELEGANTLY furnished house for rent; 10 rooms, attic; furnace, garage, piano. 358 Vernon; phone Oakland 8102.

FIVE-ROOM cottage, nicely furnished; piano; rent $25; one block to city trains. 506 Santa Clara ave., Alameda.

NICELY furnished 4 rooms and bath; modern and up-to-date; fine lawn. 1376 Webster.

UP-TO-DATE 8-room house; piano, garage; reasonable to desirable parties; references. 548 31st st., near Telegraph.

UNFURNISHED HOUSES TO LET

AA—PRETTY home; healthy, sunny location; low rent; water free; 5 rooms and bath, gas, two coal ranges, electric light; furnished or unfurnished. 1710 Highland ave., East Oakland, one block to 23d ave. cars.

A FINE modern 6-room flat; rent $30. Apply 1608 8th st.

COTTAGE of 6 rooms; all modern improvements; $22.50; 600 39th st.; key 613 39th st. Owner, 4003 Telegraph ave.

FOR RENT—5-room cottage, also 1-room bungalow. Apply 912 54th st.

LATE residence of Dr. J. H. Toad, 626 14th st.; rent reasonable. Key at 630 14th st.

$18—MODERN 5-room cottage; ½ block to school, cars, reading room, stores, churches; handy to trains and Broadway. 1179 E. 17th st.; Addison Goodrich.

FURNISHED FLATS TO LET

ATTRACTIVE and comfortably furnished sunny corner flat of 6 rooms and reception hall. Phone Piedmont 3335, or call at 2044 Grove st., cor. 31st.

CLEAN sunny upper flat, 5 rooms and bath; nicely furnished. 252 24th st.

FURNISHED flat for rent, or would sell furniture; reasonable. 656 8th st.

FURNISHED 5-room upper flat. Apply 1062 18th st.

MODERN 7-room upper flat; sunny and convenient; close in, but quiet location; $50 per month. Apply 667 17th st.

SUNNY furnished flat 4 rooms; bath, gas and coal ranges; central; adults. 720 17th st.

SIX rooms, nicely furnished; modern; would sell furniture. 656 8th st.

THE finest furnished 5-room sunny flat for rent in Oakland, including piano, garage and garden. 5816 Telegraph ave., opp. Idora Park and near Key Route station.

UNFURNISHED FLATS TO LET

A NICE sunny upper flat in desirable location; one minute's walk to 5 different car lines into Oakland; 5 minutes' walk to local train; reasonable. Key at 1267 11th ave.; flat next door.

AA—NEW, SUNNY FLATS, 4 ROOMS AND BATH; LOW RENT; NE. COR. 18TH AVE. AND E. 20TH ST.

A VERY sunny, clean upper flat; first-class location; price reasonable; 6 rooms. 1216 Linden st.

COZY corner upper flat of 6 rooms and reception hall; gas, electricity. 2046 Grove st.; phone Oakland 3942.

FOR RENT—A most desirable 6-room bungalow upper flat; hardwood floors; key on premises. 518 28th st.; phone Oakland 6792.

FOR RENT—Modern lower flat, newly renovated; gas and electricity. 1857 16th st.; key on premises.

MODERN, up-to-date sunny 5-room flat; rent reasonable. 5944 Telegraph ave.; phone Piedmont 1225.

NEW type flats, unsurpassed; modern improvements; sunny; disappearing beds; steam heat; vacuum cleaning; choice location; beautiful garden; between Narrow-Gauge and Key Route stations; references. Apply 1431 Webster st., Oakland.

NEW lower flat, 6 rooms; 3 bedrooms; large yard; cheap to desirable people. 90 E. 14th st., bet. 1st and 2d aves.; key next door.

NEW, modern flat, 3 rooms and bath; wall beds; heat and water. 675 23d st., near San Pablo.

SUNNY upper flat, 5 rooms; bath, laundry, yard; stairs carpeted; central; adults. 718 17th st.

TWO flats; one 911 26th st., and 832 Madison. Phone Piedmont 3277 for particulars.

VERY reasonable to good tenants; sunny and new flats; good yard; on Telegraph ave., near Key Route. Keys at 4396 Telegraph ave., cor. 44th st.

$15—FIVE-ROOM modern flat, close to local and street cars. Apply 958 7th ave., East Oakland.

FURNISHED ROOMS TO LET

A NICE sunny furnished room suitable for gentleman; handy to all car lines into Oakland and also to S. P. local trains; rent reasonable. 1257 11th ave., East Oakland.

AT 621 16th st.—Nicely furnished front room; gas, hot water, bath; $8 per month.

A SUNNY single room, $2 a week; also housekeeping. 915 San Pablo, near 24th.

A SUNNY corner; furnished rooms; en suite or single; also housekeeping; very central. 662 14th st.

AA—DESIRABLE nicely furnished sunny room; convenient to Idora Park. 5946 Telegraph ave.

A WELL-FURNISHED parlor suite; all conveniences; reasonable. 1425 Franklin.

AT the Central, rooms 25c-$1 a day, $1.50 $5 a week; $6 up a month. 616 12th st.

FOR gentlemen, furnished sunny alcove suite; closet, gas, bath, running water, phone, washing, mending; $12 a month. 940 Filbert st.

FURNISHED front room; running water; large enough for 2. 513 11th st.

MODERN furnished rooms; phone, electricity, etc. 644 18th st., cor. Grove.

NEWLY furnished room; private family; terms reasonable to desirable party; central. 1166 Jefferson st.

NICE rooms, with the use of kitchen and bath; references required. 1824 24th ave.

NEWLY furnished rooms, en suite or single; good location; gas, phone 941 Myrtle.

SUNNY room and board in exchange for work in forenoons. R., 1003½ 23d ave.

SUNNY front rooms. 592 Sycamore, three doors from Grove.

SUNNY front rooms; breakfast if desired. 812 18th st.

TWO sunny front rooms for rent in private family; gentleman preferred; rent reasonable; convenient to car lines. 851 Grove st.

TWO nicely furnished rooms, very convenient to cars and ferry system; gentleman preferred. Phone Piedmont 471.

TWO neatly furnished rooms, also sunny 2-room cottage. 1332 Filbert st.

THE ABBEY, 524 13th st.—50c, $1.50 per day; hot and cold water.

UNFURNISHED ROOMS TO LET

A LARGE sunny alcove front room. 1425 Franklin st.

ROOMS AND BOARDING

AA—FINE sunny room for one or two gentlemen, with or without board, near local and cars; fine neighborhood; reasonable. 659 Kirkham st., bet. 7th and 8th sts.

AT the Elkton there are sunny rooms with board; running water; on Key Route line; Sunday dinners a specialty. 817 12th st.; phone Oakland 1048.

A SUNNY room and board in small Christian Science family. Phone Oakland 4311.

A—SUNNY rooms with good board; home comforts; good location. 1316 Telegraph ave.

ROOMS AND BOARDING. (Continued)

AT The Palms, 1103 Filbert, bright sunny rooms; excellent board. Phone Oakland 2851.

A—BOARD and room. Apply 856 Broadway; phone Oakland 2935.

BEAUTIFULLY furnished sunny room and lavatory; hardwood floors; excellent table; fine location; close in; very desirable; private home. Phone Oakland 1627.

FURNISHED rooms, with board; gas, bath and phone. 1260 Franklin st.

LARGE sunny rooms, excellent board; individual tables; large grounds; ideal summer home. 1020 Madison, cor. 11th.

ROOM-BOARD, desirable private family; centrally located. 1116 Alice, cor. 13th.

ROOM and board; reasonable. 592 Sycamore, three doors from Grove.

ROOM with board; strictly first-class; two blocks to trains. 953 Madison.

ROOMS with board in private family. 922 Magnolia; phone A 4605.

ST. FRANCIS GIRLS' DIRECTORY. Central ave. and Waller st., San Francisco—A beautiful home where old ladies, young girls and little children can board very reasonably.

SUNNY front room, private family, with board; close in. 1359 Brush st.

THE AVONDALE
534 28th st., near Telegraph ave.—Rooms, with private bath; also single rooms; modern conveniences; excellent table; large grounds, porches, etc.; for discriminating people.

TRY the Bando Inn, 1066 12th st.; fine table, cosy rooms, modern. Oak. 6680, Home A-2751.

THE VERNON. 1402 Franklin—Sunny rooms, board. Oak. 3760; Home A 5368.

THE BERRI, 1266 Franklin, near 15th—Rooms and board; first-class.

CHILDREN BOARDED.

INFANTS well cared for; good home; best of references. Phone Merritt 8266.

LADY wishes two children or baby to board; very nice home, good care and mother's love. 414 E. 18th st.

SELECT home for children; girls carefully trained. 478 26th st.

ROOMS AND BOARD WANTED

WANTED—Home for partly disabled elderly lady, not to exceed $20 a month. Address by mail, J. C. N., 2516 Haste st., Berkeley.

HOUSEKEEPING ROOMS

A SUNNY front housekeeping room, well furnished; running water; gas, coal heater. 917 Jefferson st.

AA—MODERN sunny front suite, two rooms; private entrance. 572 10th st.

COTTAGE apartment; 4 rooms and bath, laundry, perfect kitchen; furnished. Apply 528 27th st.

FOR RENT—2 or 3 pleasant rooms for housekeeping, furnished; gas, bath, electric lights, phone; walking distance; no children. Phone Merritt 1733.

FURNISHED housekeeping rooms; electricity, gas, bath, phone. 1059 Castro street.

FURNISHED housekeeping suites; very reasonable. 572 22d st., nr. Grove.

FOUR furnished housekeeping rooms, with bath and kitchen. 662 6th st.

HOUSEKEEPING rooms, suitable for young couple or lady; must have references. Box 14824 Tribune.

HKPG. rooms, furn. and unfurn. at the Glenwood, 14th and Washington.

HOUSEKEEPING rooms close in, bath; reasonable. 1201 Alice st.

LARGE, light, airy housekeeping room; folding iron bed, bath, phone; $10, including cooking gas. 946 Magnolia, near 10th.

LARGE sunny room, complete for housekeeping, $12; also fine suite, reasonable. 730 8th, cor. Brush.

NEWLY furnished suite, with regular kitchen; convenient to cars and locals; private home. 915 Filbert.

ONE front suite, one single room. 525 22d st., near Key Route Inn.

SUNNY housekeeping rooms, reduced; one $10, two $15; gas, bath. 1107 14th; Key Route.

SUNNY furnished housekeeping rooms; near local; every convenience; cheap; single room, $5 per month. 966 West.

SMALL furnished cottage; near Key Route; 3946½ Ruby st. Call forenoons. 551 41st st.

SUITES; running water, bath, gas, ranges, pantry, laundry. 170 8th st.

SUNNY furnished rooms, also housekeeping; phone and bath. 566 15th st.

SUNNY furnished housekeeping rooms, $1 week up. 1120 7th st., near Adeline.

TWO or three front sunny unfurnished rooms; regular kitchen, dining, bedroom; stationary tubs; 2 rooms, $15; 3 rooms, $17.50. 1145 Myrtle, near 14th.

THREE rooms, completely furnished for housekeeping; bath, gas, electricity; close to car lines and Key Route; $13. 1110 32d st.

THREE lower sunny, airy unfurnished rooms; kitchen, pantry, sink, bath, gas; very reasonable. 942 Magnolia st.

THREE or four large unfurnished sunny rooms for housekeeping. Apply 865½ Madison.

TWO large sunny housekeeping rooms; use of parlor bath and phone; $15. 716 Sycamore st.

THREE furnished housekeeping rooms; adults. Call after 4 p. m., 533 33d, near Telegraph.

THREE unfurnished housekeeping rooms; modern. 1393 Franklin, cor. 19th.

THREE furnished rooms; bath, gas, electricity, stove; $3 a week. 665 7th st.

TWO furnished rooms; laundry and bath. 1008 Market st.

511 21ST, opposite Y. M. C. A. new building, large sunny front, furnished housekeeping rooms, with grate, kitchen and lavatory; also single furnished rooms.

$11 FOR three furnished housekeeping rooms; gas range, stove, water, bath; near local and car line. 1030 5th ave.; phone B 1323.

2024 BROOK st.; phone Oakland 8143—Two apartments, 3 rooms, complete kitchen; light, bath, phone free; rent $16-$20.

$10 AND $12 per month; furnished housekeeping rooms; bath and phone. 1129 Myrtle st.

APARTMENTS TO LET

Annston Apartments
Twenty-second and Webster, unfurnished apartment, three, four and five rooms; hot water, steam heated; beautiful garden, large sunny rooms; two blocks from Key Route Inn; both phones free. Phone Oakland 7848, Home A-1030.

Anabel Apartments
Two and three rooms; hot water, steam heat; just completed; beautifully furnished; conveniences of all combined in one; private phones; 2 blocks Key Route, 5 minutes' city hall; please call and verify; reasonable. 570 24th st., near Grove.

A COZY apartment, nicely furnished; low rates; wall beds, free gas, light and phone; 1, 2 or 3 rooms.

The Colonade
546 33d st., bet. Telegraph and Grove.

AT THE URSULA
Apartments, 581 25th st., near Telegraph ave., elegantly furnished 2 and 3-room apartments; all modern conveniences; summer rates.

At Newson Apartments
New; phone, heat, etc., furnished. 24th and Valdez, east of Broadway.

APARTMENTS, the Safety—1, 2 and 3 rooms; new and modern; reasonable; no car fare. 228 San Pablo ave.

AN apartment of 2 sunny rooms; gas range; all conveniences; right in town. 530 12th st.

APARTMENT of 4 furn. or unfurn. rooms; privatae bath, heat. 800 14th st.

BUENA VISTA, 1411 Brush st., near Key Route—Finely furnished; both phones; summer rates.

APARTMENTS TO LET. (Continued)

AA—AT St. Nicolai, 16th and Clay, quiet, modern, elegantly furnished apts.

BEAUTIFUL and select 3-room flats; every convenience; adults. Athol ave. and Acton place.

Casa Rosa Apartments
New, completely furnished; reasonable; 1 block Key Route, 5 minutes City Hall. 1213 Market, opp. 15th; phone Oak. 4164.

FOR RENT—A large apartment house, new, located on E. 18th st., bet. 8th and 9th aves.; rooms very large and sunny; everything up-to-date and the most reasonable terms will be given to desirable tenants. State Savings Bank, Oakland.

Grafton Apartments
Newly furnished 3-room apartments; near 23d st., one block from Key Route station. 831 San Pablo ave.

LAGUNA VISTA APT., Harrison Boulevard, cor. 22d st., two blocks east of Key Route Inn, facing lake and park; private balconies, roof garden, Moorish court, electric fountain, hot water supply, steam heat furnished. Phone Oakland 7812

LAKE SHORE APARTMENTS—LAKE SHORE BOULEVARD.

Palm Inn Apts., New 2, 3, 4 rooms, 534 25th st. furnished; sunny; large grounds and billiards; sleeping porches; close to Key Route.

Roslyn—19th & Telegraph
1 to 4 rooms, furnished or unfurnished.

THE WILHELM APARTMENTS, JUST OPENED; 717 16th ST.; 2-ROOM APARTMENTS; ABSOLUTELY UP-TO-DATE.

Vue Du Lac
3d ave., at E. 16th st.; phone Merritt 1783—Perfect neatness, all conveniences and refined surroundings at the lowest rates in Oakland; Dimond car passes door.

205 TELEGRAPH ave., cor. 18th st.—Sunny unfurnished housekeeping apartments; references. Office 510 18th st.

STORES AND OFFICES

DESK-ROOM for rent. Room 90, Bacon Block.

FINE large store, suitable for any business; opposite Key Route station; rent reasonable. C. D. Dwyer, 4056 Piedmont ave.

Investigate
FOR sale cheap, a fine grocery, notion and candy store, with two living rooms, doing a good business, in fine location, near school; rent cheap; owner will give good lease; adults only. Box 2040 Tribune.

LARGE offices, 30x35, second floor of Tribune building, cor. of 8th and Franklin sts.; rent reasonable; will give a lease to a good tenant. Apply J. F. Conners, Tribune.

HOUSES AND ROOMS WANTED

MOTHER and daughter would like furnished apartments or small cottage; modern. Box 4719, Tribune.

HOUSES FOR SALE

AA—SNAP—House, 7 large rooms, bath; modern improvements; large lawn and beautiful garden; fruit trees and berry vines; one block to 22d st. Key Route; fine well water; lot 50 or 80x125 ft. Owner at premises, 1457 Myrtle st.

AA—IN North Oakland, new, well-built 5-room cottage-bungalow, with lawn, flowers, berries and vegetable garden; close to S. P. and Key Route; handy to three car lines. For particulars write Box 4705, Tribune; no agents.

A BEAUTIFUL 8-room modern home 3 blocks from 22d st. Key Route and close to Telegraph ave.; large porch, plate glass windows, pressed brick; a fine home, close in. F. F. Titus Co., 1262 Broadway.

AN up-to-date cottage of 5 rooms for $150 down and $25 a month; lot 40x100; 1½ block to car, 4½ blocks to Ashby station; price $3000. Owner, 2834 Grove st., Berkeley.

A—$1000 CASH, modern 6-room bungalow, 60-ft. front, balance to suit; swell neighborhood. 5215 Broadway.

A FOUR room cottage, $100 down, $20 a month at 5 per cent. 848 Fifty-fourth street. Piedmont 4997.

A 6-ROOM house; good location; close in; for sale cheap; no agents. Box 1308, Tribune.

A—FOR SALE at bargain, 4-room cottage, $1950. Inquire at 879 26th st.

BEAUTIFUL brand new 5-room plastered house, very attractive, on Harrison Boulevard; a bargain; must be sold; owner gone to Mexico, left in our charge; terms. Address Maxwell Hardward Co., Oakland.

BARGAIN.
Lot 50x100, 2-room house; sink, toilet; extensive improvements in yard for chickens; $1200; terms to suit. 2104 Vicksburg st.

BEAUTIFUL new bungalow, close in; nothing down, $25 month. Box 2059, Tribune.

ELEGANTLY furnished new 6-room house, corner lot; hill and marine view; hardwood floors, selected panels, beamed, handsome fixtures, 9-ft. open mantel, sleeping porches, verandas; price $3000; terms. Phone Merritt 789.

FIVE-ROOM modern cottage will be sacrificed to settle estate; call at once and see owner; one block from San Pablo. 2015 Filbert st., Oakland.

FOR SALE—Modern 2-story house 7 rooms; bath, high basement. 857 Grove, bet. 7 and 8; owner.

I WILL buy any lot you select and erect home to suit; all you pay is ⅙th down, balance like rent. C. F. Legris, 624 56th st.; phone Piedmont 1645.

Must Be Sold
At Once
A BEAUTIFUL 6-ROOM HOUSE IN FINE LOCATION; LARGE 7-FT. BASEMENT, LARGE LOT, 50x183; NICE LAWNS, NEAR SCHOOL, KEY ROUTE, LOCAL AND CARS; 15 MINUTES' WALK TO 12TH AND BROADWAY; WILL SELL VERY CHEAP FOR CASH OR ON TERMS; OWNER WANTS TO GO EAST; NO AGENTS. ADDRESS
OWNER,
BOX 7915, TRIBUNE.

NEARLY new 8-room house, furnished or unfurnished. 159 Santa Clara ave., Oakland.

Piedmont Home
NEW; MUST BE SOLD.
Choice neighborhood; marine view; sunny; 6 rooms, all large; downstairs paneled, hardwood floors; style massive; 2 porches, 3 bedrooms; lot 40x155; cost, with lot, $7200; will take $6000. 2065 Oakland ave.; take Piedmont cars.

SELECT your lot; I'll buy it and build to suit; 1-10 cash, balance like rent. Box 2136, Tribune.

LOTS FOR SALE

ADAMS POINT BARGAIN.
Beautiful lot, 60x117; NE. cor. Bellevue and Staten ave., facing narrow park strip between Bellevue and Lake Merritt; finest residence lot between Grand ave. and lake. Price and terms, see owner, 1994 Webster st., cor. Orchard; no agents.

PIEDMONT-BY-THE-LAKE — Beautiful lot, 50x106; on Walker ave., situated on high land; good view; will be sold at a bargain; price and terms. Address Box 2063, Tribune.

QUICK ACTION NECESSARY.
40x130, corner lot in East Oakland; everything done, ready for building; near cars; $50 cash, $10 month. 1446 9th ave.; write or call after 5.

Thompson Heights
14 lots to be sold in one finest location in Fruitvale; located on Redwood road, north of Quigley st., 3 blocks from Deise ave. car line.

TWO beautiful corner lots sacrificed; in Upper Fruitvale; 40x120 each; near street cars; $330 in same; will take $100 less; cost $1125; small monthly payments on balance. 115 San Pablo ave.

REAL ESTATE

$10,000 INVESTMENT
Brand new building, just completed; store, three flats; brings good income; owners anxious to sell to close corporate affair.

$5700, Center of City
Modern cottage of 7 rooms and basement, with new furnace; sunny side of street, near 16th and Grove; close to business center, schools, churches, railroad stations, etc.; you will buy this if you want to live where you have no street car fare to pay, for it cannot be equaled for the money. Look! Large lot, 50x100; price reduced for quick sale. Now, this is good. (6800)

9th and Jackson
$3500—Big snap, right in the heart of the city; 7-room cottage with 7 more rooms finished in basement; sunny side of street; non-resident owner anxious to sell; a sacrifice. (6604)

$2500, Brush St.
2-story 7-room house below 7th st.; part cash; watch this location grow when the water front improvements are under way. (6739)

$700, Lot
Fine little building lot on the west side of Adeline, near 26th; wide, prominent street; fine prospective business property; sacrifice to close out the last lot.

$150 Down
New, modern, 5-room cottage; just completed; large front porch, reception hall, paneled dining-room, beamed ceilings, magnificent mantel, butler's pantry, expensive fixtures; nice location, fine view; one block to car line; easy monthly payments.

Cottage Exchange
Several modern homes for sale, 5 to 8 rooms, where owner will take a lot or any other desirable property or security in part payment; balance on flat mortgage.

Lots of money to loan at 6 to 7 per cent.

GEO. W. AUSTIN
1018 BROADWAY.

LOT
50x100 near Market and Key Route. Price $1200. (3587)

BARGAIN $3,300
6-room, 2-story house, near 36th street and Key Route, between Telegraph Ave. and Grove St.; lot 32x150, on north side of street; has driveway; $2,000 mortgage can remain. (3306)

$400 CASH
Will buy a very nice 6-room, 2-story house close to Key Route, near 37th St.; balance paid like rent at 6 per cent interest; lot 37.6x147, on north side of street. (3589)

Realty Bonds and Finance Co., 1172 Broadway

A SACRIFICE FOR QUICK SALE.
$3000—ON TERMS
Artistic Piedmont bungalow of 5 rooms and bath, with basement; on elevated lot with unobstructed hill view; near Oakland ave. cars and Key Route. (3021)
REALTY BONDS & FINANCE CO., 1172 Broadway.

CHOICE residence lots on easy terms; will build home to suit purchasers; small payments; call and see photos and plans. Owner, room 214, Bacon Bldg.

GOOD BARGAIN—Beach property next to Sunny Cove Baths; 13-room house, with furniture; suitable for sanitarium; easy terms. 464 Central ave., Alameda.

Real Estate Exchange
WHAT HAVE YOU?
$200 down buys 5-room cottage, $2000.
70 acres improved ranch, $3750.
Lot 40x100, $600; $50 down, $15 month.
1264 Broadway, Oakland.

This Is a Home
built by owner, complete in every detail; fine Berkeley property; 7 rooms and servant's room and conservatory; fine paneled rooms, sunny house with basement; lot worth $3500; best neighborhood in Berkeley, east of Telegraph; big barn and garage; will take $6000 cash if taken this month. Apply owner, 2432 Oregon st.; phone 2487 Berkeley.

TO lease or for sale, near tidal canal, house of 9 large rooms, lot 50x210, clear area in rear 50x100; front on siding and good street; telephone, water, electricity, etc. For particulars address box 2071, Tribune.

$200 Down — $25 Month
5-room cottage, only $2500. Real Estate Exchange, 1264 Broadway.

COUNTRY REAL ESTATE

Best Orange Land
Part of the old "Lucky" Baldwin ranch; finest and most fertile orange and lemon land in the world. Plenty of water; frostless belt and fine soil. I have exclusive agreement for subdivision; orange and lemon land pays 20 per cent in 4 years in Los Angeles county. Big electric double track car line to Los Angeles; only a few hundred acres remaining, which will sell in the winter to Easterners. Buy now in small tracts, 10 to 20 acres, at $250. Plenty of water.
B. F. ARNOLD,
Whittier, Cal.

Fine Residence Site
Here's a bargain; choice lot, No. 7, Block C, 4th ave.; if taken at once for cash $1150; good view; fine drainage; good neighbors. Apply J. C. ARNOLD, 2432 Oregon st., Berkeley.

FOR RENT or lease, a ranch of 160 acres near Pleasanton, part orchard. Address G. Schoof, Second and Bryant sts., San Francisco, Cal.

Here Is a Snap
$2500
About 2½ acres, surrounded by large walnut trees, income from trees $400 per year. This property can be subdivided at any time into twelve lots that will sell for $5000, has a large tank house that easily could be made into a house, also barn and fine well 700 ft. deep; fine place for country home or chicken ranch; only two blocks from electric car and five blocks from main part of town; within one hour's ride from San Francisco. Owner of property adjoining this sold 60 lots, 40x150, in two months at $450 each.
ROSENHEIM & SHANNON,
Bacon Court, Oak., 12th and Washington.

INVESTORS IN EUCALYPTUS LANDS.
An unsurpassed opportunity to secure from twenty-five acres up of eucalyptus in the famous Santa Maria Valley, where the fertile soil and its proximity to the coast makes ideal condition for the growth of these trees.
The first year you plant the trees, the second and third years you care for them, the fourth year you pay one-fourth on the purchase price of the land and one-fourth each succeeding year for three years. The land is limited to a few hundred acres in quantity and first come first served. A snap like this has never before been offered in California.
Get in on the ground floor and secure a grove worth while for little money.
For further details write A. L. Stanley, Santa Maria, Cal.

RANCH for rent at Redwood Canyon. Call at 1470 20th ave.

OWN YOUR OWN HOME.

For a small cash payment, balance in small monthly payments, we will buy you any lot in Oakland, Piedmont or Berkeley you may select and design and build you a beautiful home on same. Address C. M. Blabon Co., 464 Alcatraz ave., Oakland.

BUSINESS CHANCES

A FIRST CLASS grocery business for sale; good stock canned goods and fruit. 550 7th st.; Oakland 5394.

BRANCH BAKERY, candy and ice cream parlor; first-class location for delicatessen or coffee parlor; no agents. 1368 5th ave., near E. 18th st.

CAPITAL WANTED—I have exclusive control of several excellent and popular proprietary medicines and toilet preparations which, if properly exploited and placed upon the market in a small way, would lead to big business and immense profits; all that is needed is capital to push them; any responsible party with money to invest should ask for particulars. Address Box 1571, Tribune.

EXCELLENT opening for a dry-goods store, candy and ice-cream parlor; millinery store; ladies' hair-dressing parlor and notion store. F. R. Nevill, 1511 Webster st., Alameda.

GENUINE PICK-UP FOR SOMEBODY. For sale, first-class gents furnishing store; manufacturing district; excellent fixtures; clean, new stock; no competition; rent only $20 per month, with lease; established trade average sales $17 daily; splendid evening trade; sacrifice business at stock invoice price; must be sold immediately; owner has other interests in Oregon demanding attention; investigate this; bank references; call soon.
WENTWORTH & CO.,
20th and San Pablo ave.

PARTNER for broiler and egg plant; small capital; no experience required. Box 2069, Tribune.

UNEXCELLED opening for drug store and for tailor shop. Alameda Land Co., 1418 Park st., Alameda.

INVESTMENTS

25 TO 50 per cent on your money; will guarantee 8 per cent, with ample real estate security; proof on request. Box 11670 Tribune.

PROPERTY TO EXCHANGE

EXCHANGE San Francisco residence lot, clear, value $1200, for equity in Oakland lot; close in. 2070 Richmond Boulevard.

TO EXCHANGE.
All kinds of Oakland and suburban property, also ranches, in all parts of the State. If you are open for an exchange call and see me; we can do business.
D. F. MINNEY,
422 11th st.

WILL trade for unimproved property, new 7-room elegantly situated house in Linda Vista, close to Key Route, with hardwood floors, furnace and sleeping porch; magnificent view. Owner, Box 4764, Tribune.

WILL trade 2-story 6-room house, close to school and Key Route, now rented, for good building lot. Box 2194, Tribune.

PROPERTY WANTED

PROPERTY WANTED.
In Washington or Oregon, either city or country. I have a client who owns three-quarters of a million dollars worth of property in Oakland, Alameda or Berkeley, consisting of lots, cottages, houses, flats and four business corners; improvements nearly all new. Will trade any or all of this property for property in the north. Apply at once to D. F. MINNEY, 422 11th st., Oakland.

WANTED—To buy or build 4 or 5-room bungalow for cash and clear suburban lot. Address Box 1576, Tribune.

WANTED to buy modern cottage in good location, not over $3000 and on terms. Box B-963, Tribune.

HOUSE MOVERS

H. P. HENDERSON—Raising, shoring, moving, buildings bought and sold. 431 22d st.; phones Oak. 2657, Home 5158.

J. H. LUTHGE—House mover, 957 39th st.; phone Piedmont 2632.

SEWING MACHINES

SEWING MACHINE SALE.
Notice the low prices; slightly used drop-heads from $10 to $30; box-tops from $2.50 to $12.50; all machines fully guaranteed; expert repairing; machines rented. J. D. Stallard, 436 San Pablo ave.; phone Home A 4036.

WE have them all; drop-head Singer, White, New Home, as good as new; $12 to $25; expert repairing; time or cash. Oakland Sewing Machine Co., 1214 Clay; phone Oakland 1774; off Taft & Pennoyer; open Saturday evenings.

TAILORING.

EASTERN TAILORING CO.—Best men tailors in Oakland. 312 Telegraph ave.

JAPANESE tailor for ladies. 1004 Jefferson st., near 10th st.

LADIES' TAILORS

ferson st., near 10th; phone Oak. 7856.

JAPANESE tailor for ladies. 1004 Jef-

DRESSMAKERS

LADIES' tailormade skirts, $3; coats $7, at 553 20th st.; phone Oakland 6273.

PATENTS

CARLOS P. GRIFFIN, patents, late examiner U. S. Patent Office, 1201 Metropolis Bank Bldg., San Francisco.

OAKLAND Model Tool and Die; inventions perfected; drawings; manufacturing. 527 5th st.

PATENT ATTORNEYS

HARRY C. SCHROEDER, U. S.-foreign patents, 417 1st Nat. Bk.; Oakland 2761.

CARLOS P. GRIFFIN, patents, late examiner U. S. Patent Office, 1201 Metropolis Bank Bldg., San Francisco.

OSTRICH FEATHERS

OSTRICH feathers dyed, cleaned, curled. Mme. Romain, Sacramento Ostrich Feather Wks., 1309 Clay; Tel. Oak. 2193.

HAIR SPECIALISTS

Superfluous hair painlessly removed by Electric Needle. Mrs. M. Moreau, 1065 Washington, Blake Blk., R. 69; Oak. 4897.

DIAMONDS WANTED.

HIGHEST prices paid for diamonds and old gold. Schoenfeld & Co., 38 San Pablo.

ATTORNEYS-AT-LAW

A— PHILIP M. WALSH,
Attorney-at-Law,
rooms 501-502, the Oakland Bank of Savings Bldg., 12th and Broadway, Oakland, Cal.; office phone Oakland 3032; residence phone Piedmont 3016.

B. H. GRIFFINS, Attorney-at-Law, U. S. Bank Bldg., Oakland; phone Oak. 651.

F. W. STREET AND H. M. STREET, attorneys at law, rooms 28 and 29 Macdonough Bldg., cor. 14th and Broadway, Oakland; phone Oakland 740. Special attention to mining and corporation law.

A. L. FRICK attorney-at-law, Bacon Bldg.; phone Oakland 9206.

A. A. MOORE, attorney-at-law, 15 2d st., San Francisco.

GEO. F. WITTER JR., Attorney-at-Law, offices 417-19 First National Bank Bldg.

HARRY C. SCHROEDER, U. S. and foreign patents, 415-16 First National Bank, Oakland; phone Oakland 2761.

L. S. CLARK, Attorney-at-Law, 851 Jackson st. Consultation free; open evenings.

JAMES J. VAN HOVENBERG, Attorney-at-Law, 969 Broadway; phone Oakland 903.

P. M. BRUNER, lawyer, 872 Broadway, on the ground floor.

R. W. KING, Attorney-at-Law, formerly Examiner Bldg., now room 761 (7th floor), Pacific Bldg., 4th and Market, S. F. General practice, court and office; no fee for consultation or in advance; moderate charges.

STANLEY MOORE, attorney-at-law, Balboa Bldg., San Francisco.

BEN F. WOOLNER, attorney and counselor-at-law and notary public. First National Bank Bldg.; phone Oakland 29.

HARRY W. PULCIFER, attorney-at-law, Union Savings Bank Bldg.; phone Oakland 1669.

JOHNSON & SHAW, law office, 915 Union Savings Bank Bldg.; phone Oakland 3403.

MELVIN C. CHAPMEN, attorney-at-law, Oakland Bank of Savings Bldg.; phone Oakland 826.

ALAMEDA LASSES WIN EASY GAME

Athletic Events and Tennis Matches Make Up the Program.

"Gee, but we had a peach of a time at the De Fremery playgrounds yesterday. I had more fun than I ever had before in my life!" Such were the comments heard on all sides yesterday. It was a gala day at the park and the little "kiddies" from the schools on this side of the bay were there in droves enjoying themselves to their hearts' content.

The board of directors of the park, Mrs. R. Jones, Miss Ethel Moore, George Dickie, Jesse Belle and Catherine Vall, have all been working hard for some time to make yesterday's program one long to be remembered by the little ones and although the park is some distance from the heart of Oakland their labors were crowned with success. Rosey cheeked little girls in bloomers from "Alameda" and the "De Fremery Clubs" lined up in battle array on the baseball diamond, the game going to the former by a score of 16 to 3. They played the game like veterans. In the basketball court the "New Century Club" players were the victors over the "Pastime Club" by a score of 12 to 1.

The 100-yard dash was won by L. Lyons, F. Marken second and E. Johnston third. F. Marken carried off first place in the high jump, with C. Weston a close second. The relay race was won by the New Century Club, after an exciting tussle with the lads from the De Fremery Club. In the tennis courts seven games were played, the participants being W. Brancherd and H. Nichols vs. J. Gallagher and W. Mills, J. Gallagher and W. Mills vs. B. Sharp and E. Sharp, W. Moorehead vs. E. Sharp, and H. Nichols and W. Moorehead vs. W. Brancheid and E. Sharp.

FOLK DANCES PLEASING.

The old-fashioned folk dances and games by the children in costumes representing different nations also occupied a prominent part of the program. There were little lassies from bonnie Scotland, some from old "Lunnon" town, others from Russia, Spain, Italy, Germany and France, dancing to the favorite air of the country she represented.

The judges of the games were J. Jockens of the Olympic Club and Earl Borton of the First National Bank, while the officers of the day were Miss Bernice Chambers, Jesse Belle of the Garfield school and Al Johnson of Stanford University '09.

When seen last evening at his home George Dickie was more than pleased with the outcome of the affair and said by next Christmas the park will be second to none on the Pacific coast. The De Fremerys, who now occupy one corner of the grounds, are going to vacate and leave the house, to be used as a gymnasium and office building. More trees and grass are to be planted and a set of new swings and a new and larger basketball court installed, besides the grading of all the walks and repairing of the fences.

The cost of the new tennis courts alone amounted to a little more than $7000, and by the time the other improvements are completed the sum expended will reach a high figure. However, this pleasure ground is a long-felt want in this portion of the city. Before the children had to play in the streets or in their small back yards and a child cannot grow up strong and healthy in such closely confined quarters.

BOY SHOOTS CHUM WHILE AT PLAY

Earl Cole and Walter Hall Scuffle for Gun; Latter Wounded.

FRUITVALE, Sept. 10.—With the idea of only "scaring his chum," Earl Cole, the 17-year-old son of C. M. Cole, of 2040 Twenty-second avenue, shot and seriously wounded Walter Hall, a lad of the same age, who resides at Hopkins and East Fourteenth street, late yesterday afternoon in Beulah Park. When seen this morning the Cole boy stated that the shooting was accidental, and that he only wanted to frighten his companion into relinquishing his hold on a 22-caliber rifle, of which they both claimed the ownership.

Other boys who were near at the time claim that after a short tussle between the two the Cole boy wrested the gun from the other youth and deliberately took aim, and fired. After the incident the wounded lad was rushed to Fruitvale, where it was found that the bullet had entered the left leg just above the ankle, and lodged in the ball of the foot. Dr. L. B. Smith, the attending physician, fears that blood poison might set in.

CANYON FIRES SWEEP THREE SQUARE MILES

SANTA MONICA, Sept. 10.—Fires which last night illumined the country for miles, at Brentwood Canyon, a branch of Santa Monica Canyon, and in one or two smaller canyons, were still burning fiercely, though it is stated that there is no danger to settlers.

After investigating the situation until late in the night officers of the Santa Monica Land and Water Company prepared today to back fire in the fire-swept canyons, if this proves necessary in order to prevent the flames from crossing the ridges and spreading to other territory.

In all three square miles have been swept by the flames.

MAN SEVERELY BURNED FIXING BATHROOM LEAK

SAN FRANCISCO, Sept. 10.—While endeavoring to fix a leak in the bathroom at the Hotel Imperial, 951 Eddy street, at noon today Frank Tohlmeier was severely burned in an explosion of gas.

As he entered the room Tohlmeier struck a match. The apartment was filled with gas, which exploded, and the flames completely enveloped him. He was taken at once to the Central Emergency hospital, where severe burns about the face and hands were dressed by Dr. Howell.

Local Markets.

BUTTER, CHEESE AND EGGS.

Butter—Fresh creamery extra, 32½c per lb. weak; do firsts, 30c; steady; do seconds, 28c.
Cheese—California fancy flats, 16c per lb. steady; do firsts, 14c, steady; do seconds, 14c, steady; fancy Young Americas, 16½c, firm; do firsts, 16c, firm; Oregon flats, 16½c, firm; California storage flats, 13c, steady.
Eggs—California fresh, per dozen, cases included:

Grades—	Sept. 3	Sept. 6	Sept. 7	Sept. 8
Extras	36½c	37c	38½c	38½c
Firsts	34½c	34½c	34½c	34½c
Seconds	30c	30c	30c	30c

HORSES AND MULES.

The following quotations for horses and mules are furnished by the Butchers' and Stock Growers' Journal:

HORSES.

Desirable drafters, 1700 lbs and over	$275@300
Light drafters, 1500 to 1650 lbs	225@275
Chunks, 1350 to 1500 lbs	200@250
Wagon horses, 1250 to 1350 lbs	175@200
Delivery wagon horses, 1050 to 1250	125@150
Desirable farm mares	135@150
Farm workers	75@100

MULES, MEDIUM TO EXTRA.

800 lbs, 4 to 7 years	$125@150
1000 lbs, 4 to 7 years	150@175
1100 lbs, 4 to 7 years	200@225
1200 lbs, 4 to 7 years	250@300

Over 7 years old range from $15 to $25 lower.
Note—Shippers to this market must have horses close to type, with age, bone conformation and style, to command extreme quotations.

MEAT MARKET.

DRESSED MEATS.

Slaughterers' rates to dealers and butchers are as follows:
Beef, 8½@9c per lb for steers, 7½@8c for cows and heifers.
Veal, 9½@11c for large an d11@12c for small.
Mutton—Wethers, 9@1 ewes, 9@9½c per pound.
Lamb—11@12c per pound.
Dressed pork (per lb)—13@13½c for light.

LIVESTOCK MARKET.

The following quotations are for good, sound livestock, delivered in Oakland, gross weight:
No. 1 fat steers, over 900 lbs, alive, 5@5½c per lb; under 900 lbs, 5c; second quality; all weights, 4½@4¾c; thin, undesirable steers, 3¾@4½c.
No. 1 cows and heifers, 4@4¼c; second quality, 3¾@4c; common, thin, undesirable cows, 2¾@3¼c.
Desirable bulls and stags, 2¾@2½c; half fat or thin bulls, 1½@2c.
Calves—Lightweight, per lb, 5¾@6c; medium, 5½@5½c; heavy, 4@4¾c.
Sheep—Desirable wethers, 4½@4¾c; ewes, 4@4¼c.
Lambs (per lb)—Unshorn lambs, 6@6½c; shorn lambs, 5½@5¾c.
Hogs (per lb)—Hard grain fed, weighing 100 to 140 lbs, 9¼c; 140 to 250 lbs, 9¼@9½c; 250 to 350 lbs, 9c; common, undesirable hogs, 8@7c.

PROVISIONS.

Cottolene—One-half bbls, 13¾c; 3 half bbls, 13¾c; 1 tierce, 13½c; 2 tierces, 13c; 5 tierces, 12½c per lb.
Hams and Bacon—The Western Meat Company quotes as follows: Hams, 20@20½c; picnic hams, 14½c; California hams, 19c; fancy bacon, 6 to 8 lbs, 28c; 8 to 10 lbs, 27c; 10 to 12 lb s, 26c; sugar cured, 27c; light dry salt bacon, 8 to 10 lbs, 24c; 10 to 12 lbs, 22c; medium bacon, 19c; light medium bacon, 19c.
Lard—Tierces, 15c; 50s 15¼c, 10s 15¾c, 5s 15¾c, 3s 16c; compound lard, tierces 12c, 50s 12¼c, 10s 12¾c, 5s 12¾c, 3s 13c; yellow cooking oil, 88c per gal; white cooking oil, 88c per gal; salad oil, $1 per gal.
Beef—Local prices are quoted. Export lots inspected by the government, are $1 per bbl higher. Extra family beef, $18 per bbl; family beef, $18 per bbl; extra mess beef, $18 per bbl; smoked beef, 21½c per lb.
Pork—Extra prime, in barrels, $22; clear, $34; mess, $32; pig pork, $36; pigs' feet, $5.75 for half bbls, $2.40 for 25 lb kegs and $1.85 for kits.

POTATOES, ONIONS AND VEGETABLES.

Potatoes—River whites, 85c@$1 per ctl; Salinas Burbanks, $1.25@1.50 per ctl; sweet potatoes, $2@2.50 per ctl.
Onions—New yellow, 75@85c per ctl.
Vegetables—Green corn, $1.25@1.25 per sack; tomatoes, 40@65c per box; green peas, 4@6c per lb; string beans, 3@5c per lb; lima beans, 2½@3c per lb; summer squash, 50@65c per box; egg plant, 40@60c per box; green peppers, 40@50c per box; garlic, 3c per lb; cabbage, 90c@$1 per ctl; cucumbers, 50@65c per box; pickle cucumbers, $1@1.25 per box for No. 1 and 65@75c for No. 2; cauliflower, 60@65c per dozen; turnips, 75c per sack; carrots, 75c per sack; green okra, 35@50c per box.

POULTRY AND GAME.

Poultry (per dozen)—Hens, $5@5.50 for small, $6@7 for large and $7.50@8.50 for extra; young roosters, $6@7; do extra, $7.50@8.50; old roosters, $5; fryers, $4@5; broilers, $3.50@4 for small; ducks, $4@5; pigeons, $1.75@2; squabs, $2.50@3; geese, $2@2.50 per pair.
Game (per dozen)—Nominal.

DECIDUOUS AND CITRUS FRUITS.

Strawberries—$8.50@5 per chest.
Raspberries—$5@7 per chest.
Blackberries—$5@6 per chest.
Huckleberries—6@10c per lb.
Apples (per box)—Gravensteins, $1.15@1.35 for 4 tier and 65@75c for 4½ tier boxes; fancy red, $1@1.25 per box; bellflower, 90c@$1; other varieties, 65@85c for choice and 35@50c for common.
Pears—Bartletts, $1.50@2.25 per box; other varieties, 50c@$1 per box.
Quinces—65@90c per box.
Peaches—Small boxes, 40@50c; carriers, 50@75c; small lugs, 40@50c for cling and 60@85c for freestones; large boxes, 75c@$1 for free and 60@75c for clingstones.
Prunes—85c@$1 for crates and 60@65c for small boxes; plums, crates, 60@85c, boxes 50@60c.
Figs (per drawer)—Black, 50@75c for ordinary and 65@90c for large river boxes; white, 35@50c.
Melons—Nutmeg melons, 75c@$1.25 per box; cantaloupes, $2@2.50 per crate; watermelons, $1.25@2 per dozen.
Grapes—Crates, 65@75c for Isabella and 50@75c for other varieties; small boxes, 50@65c; Muscat, 75c@$1; tokay, 75c@$1; seedless, 75c@$1; black, 40@65c; wine grapes, $12@15 per ton.
Citrus Fruits (per box)—Valencia oranges, $3.50@4 per choice and $2.50@3 for standard; grapefruit, $3@3.50 for seedless and $1@1.50 for common; lemons, $3@5.50 for fancy, $3.50@4.50 for choice and $2.50@3 for standard; Mexican limes, $5.50@6.
Tropical Fruits — Bananas, 75c@$1.75 per bunch for Hawaiian and Mexican, $2@3 for Central American; pineapples, $1.50@2.50 per dozen.

DRIED FRUITS, RAISINS, NUTS, HONEY.

Fruits—Evaporated apples, 7@7½c; fancy, 8@8½c; apricots, 11@13c; fancy Moorparks, 13½@14c; peaches, 6@7c; fancy, 7½@8c; prunes, new crop, 5@5½c net to growers in the country, with 1½c premium for 30s and ¾c premium for 40s; figs, 4@5¾c; pears, 9@13c.
Raisins—New crop layers, clusters—6 crown, $2.50; 3 crown, $2; 4 crown, $1.35@1.40; 3 crown, $1.10@1.15; 2 crown, $1; seeded, 6¾c for crown, 6½c for fancy; Thompson's seedless, choice and 6½c for fancy; Thompson's seedless, 4@5c for unbleached and 7½c for bleached; loose muscatel, 4 crown, 5½c; 3 crown, 4¾c; 2 crown, 4¼c; seedless, 3½@5¾c; new raisins, 3¾@4c in sweatbox at Fresno.
Nuts—Almonds, nonpareils, 16½c; IXL, 15½c; ne plus ultra, 14½c; peerless, 13½c; Drakes, 12½c; languedocs, 12c; hardshell, 8½c; shelled almonds, 29@32½c; walnuts, 15c per lb for No. 1 softshells, 3½c for No. 2 do; pecans, 14½c@15c; peanuts, 4½@5c; pine nuts, 18@20c per lb.
Honey—Water white comb, 16@17c; white do, 12@12½c; amber do, 10@11c; extracted, 8½@9c for white, 7@8c for light amber and 5½@6½c per lb for amber.
Beeswax—27½@30c per lb for light and 23@26c for dark.

CHANGE CHOIR TO QUARTETTE.

ALAMEDA, Sept. 10. — The choir of the First Christian Church has been rearranged into a quartet, which will act as the choir in the future.
The quartet is composed of Mrs. Louise Ahlborn, soprano; Mrs. Jessie Bacon, alto; A. N. Daniells, tenor, and C. Bacon, bass.

LIVE STOCK MARKET.

CHICAGO, Sept. 10.—Cattle—Receipts, estimated at 200; market, steady; beeves, $4.80@8.40; Texas steers, $3.75@6; Western steers, $4.50@7.20; stockers and feeders, $4@6.50; cows and heifers, $2.40@6.50; calves, $7@9.25.
Hogs—Receipts, estimated at 6000; market, 10c higher; light, $9.40@10; mixed, $8.75@9.85; heavy, $8.50@9.60; rough, $8.50@8.80; good to choice heavy, $8.80@9.60; pigs, $8.00@9.80; bulk of sales, $8.85@9.50.
Sheep—Receipts, estimated at 1000; market, steady; native, $2.85@4.55; Western, $3.25@4.55; yearlings, $4.75@5.75. Lambs—Native, $5.25@7.10; Western, 5.25@7.

BIRTHS, MARRIAGES AND DEATHS

MARRIAGE LICENSES.

The following marriage licenses have been issued:
FRATES-FERNANDEZ—John L. Frates, 23, Sacramento, and Eva Fernandez, 22, Oakland.
MATTLEY-BEAL—Frank W. Mattley, 25, and Florence M. Beal, 40, both of Oakland.
RICE-ROBINSON—Alvin T. Rice, 23, Sacramento, and Ruth Robinson, 22, Reno, Nev.
WALKER-COCHRANE—Henry L. Walker, 36, and Louise F. Cochrane, 29, both of Oakland.
BORCHERS-PLIMPTON—Henry P. Borchers, 84, and Georgia E. Plimpton, 37, both of San Jose.
CAMPBELL-PIERCE—Crawford H. Campbell, 32, Stockton, and Helen E. Pierce, 29, Red Bluff.
BAIRD-BRAINARD—Dudley Baird, 33, and Frances V. Brainard, 28, both of Oakland.
RABER-REHDER—George H. Raber, 20, Alameda, and Grace Rehder, 19, Livermore.
RUSSELL-DOWNING—Lloyd Russell, 27, and Jennie Downing, 23, both of Oakland.
RHIEU-GRAY—Robert C. Rhieu, 27, Modesto, and Elsie G. Gray, 26, San Jose.
WHITNEY-FITZGERALD—Henry C. Whitney, 22, and Iva Fitzgerald, 21, both of Oakland.

BIRTHS.

WRIGHT—In this city, September 1, 1910, to the wife of G. C. Wright, a daughter.
THIELE—In this city, September 1, 1910, to the wife of F. J. Thiele, a daughter.
CAHILL—In this city, September 2, 1910, to the wife of B. J. S. Cahill, a son.
CHIN—In this city, September 3, 1910, to the wife of Chin Sing Duck, a daughter.
NORDLUNG—In this city, September 4, 1910, to the wife of F. Nordlung, a son.
HAGERSTROM—In this city, September 6, 1910, to the wife of F. Hagerstrom, a daughter.

BOARD OF HEALTH REPORT.

The following death certificates have been filed at the health office:

Name.	Age.	Date.	Cause.
Jagor, Jacob	61	Sept. 4	Cong. brain
Racey, James H.	41	Sept. 4	Inquest pen.
Hagerty, Julia	65	Sept. 4	Fatty deg. h.
Fenton, Walter	35	Sept. 5	Asphyx. gas
Gillman, Julia M.	65	Sept. 7	Canc. glands
Downey Robt., inf. of		Sept. 7	Prem. birth
Switzer, Louisa M.	74	Sept. 7	Still born
Smith, John L.	53	Sept. 7	Inquest pen.
Firmes, Jessie	9m	Sept. 2	Br. pneum.
Vincent, Gladys B.	11m	Sept. 3	Pneumonia
Steindricku, Frances G.		Sept. 3	Uni. of sig.
Foster, Nelle	16m	Sept. 9	Gastro enter.

DEATHS.

CRAWFORD—In this city, September 9, 1910, Thomas H., beloved husband of Mrs. Isabella Crawford and father of Mrs. R. G. Graham, Mrs. George W. Reed, Mrs. Etta M. Brown, Frank R. and Thomas M. Crawford, a native of Scotland, aged 80 years 3 months and 4 days.
Funeral and interment strictly private.
GUNN—In this city, September 10, 1910, Charles Thomas, dearly beloved husband of Francis Gunn and father of J. F. Gunn, a native of New Bedford, Mass., aged 69 years 11 months and 11 days.
HARDING—In this city, September 9, 1910, Emma J. Harding, beloved mother of Harold Harding, loving daughter of A. Peters and loving sister of Nettie M. and James A. Peterson, a native of Brooklyn, N. Y.
Friends and acquaintances also officers and members of Oakland Chapter, No. 40, O. E. S., and Oakland Circle, No. 266, Woodmen of Woodcraft, are respectfully invited to attend the funeral, Monday morning, September 12, 1910, at 10:30 o'clock, at the Masonic Temple, corner of Twelfth and Washington streets. Services under the auspices of Oakland Chapter, No. 140, O. E. S. Interment private. Remains at the parlors of the Albert Brown Company, 577 Thirteenth street.
McCLURE—In Centerville, September 8, 1910, Elizabeth K. McClure, wife of the late R. A. McClure and mother of the late Pamela McClure Whorff, the late Minnie McClure Purnell, James W. McClure and Grace McC. Huxley, a native of Lyndonville, Orleans county, N. Y., aged 72 years.
Friends and acquaintances are respectfully invited to attend the funeral Sunday, September 11, at 2 o'clock p. m., from the residence of T. C. Huxley, Centerville. Interment, I. O. O. F. Cemetery, Irvington.
NASH—In Roosevelt Hospital, September 9, 1910, Jason William, dearly beloved son of Mr. and Mrs. C. H. Nash, brother of F. E. Nash, Mrs. G. W. Toping and Mrs. W. H. Tamm, a native of California, aged 34 years.
TRACEY—In Berkeley, September 8, 1910, Theresa E., infant daughter of Mervyn B. and Magdalene Tracey.
SCANLAN—In this city, September 10, 1910, John P. Scanlan, dearly beloved son of the late Mrs. Penelope Scanlan and brother of Dominic C., Michael J., Henry P., Jefferson D. and Therese Scanlan, Mrs. H. O'Neill, Mrs. N. A. Ball and Mrs. S. B. Eden, a native of Martinez, Cal., aged 52 years.
Friends are respectfully invited to attend the funeral on Monday, September 12, 1910, at 9:15 o'clock a. m., from the family residence, 693 Twenty-seventh street, thence to St. Mary's Church, where a solemn requiem high mass will be celebrated for the repose of his soul, commencing at 10 a. m. Interment, St. Mary's Cemetery.

Sunset View Cemetery
NORTH BERKELEY.
now open. Development work has advanced sufficiently for the public to see and realize the importance and beauty of Sunset View Cemetery, located as it is on the gentle western slope of the North Berkeley Hills.
Oakland and Emeryville people may reach this cemetery direct by San Pablo ave. County Line cars; Berkeleyans by transfer to San Pablo ave. County Line cars at Dwight way or University ave., thence by free carriage to the cemetery.
Telephone Berkeley 5466.
GEORGE R. FLETCHER, Superintendent.

INDEPENDENT OF THE TRUST
I will furnish for $75: Hearse, two hacks, embalming, shroud and cloth-covered casket.
JULIUS S. GODEAU CO.
Oakland Parlors, 1305 Franklin St.; phone 4043. S. F. Parlors, 41 Van Ness; Mkt. 711, Home M3186; and 305 Montgomery Ave.; phone Kearny 3268. Los Angeles Parlors, 857 So. Figueroa St.

TOO LATE TO CLASSIFY

WANTED—Girl for general housework. Apply 2837 Regent st., Berkeley.
AAA—WANTED—A near boy about 16 years old to run errands. E. Fritsch, Union Savings Bank Bldg., Oakland.
THREE or four days' housework; references; sleep home. 970 Jefferson st., upstairs.
NINE-ROOM rooming house; 571½ 7th st.; rent reasonable. Apply owner, 960 10th st.; phone Oakland 7803.
FURNISHED rooms, modern, at 916 Grove st.
FROM 1 to 4 nicely furnished rooms, complete. 1602½ Broadway, cor. 22d and Broadway.
The Rochester
867 Clay. Housekeeping, transient; A No. 1; reasonable.
CAMERA, size 4x5, left on 5:40 boat Berkeley, Friday; finder please return film inside or both and receive reward. Address F. W. Trahan, 1554 Shattuck ave., Berkeley.
LOST—Spring Valley Water stock certificate, 28 shares, name "Mary P. Marshall," also receipt for diamond ring on Goldwater's Loan Office; no value to anybody but owner; reward and no questions asked. Box 4732, Tribune.
FOR SALE—Star range, almost new, cost $65, for $25; linoleum on large kitchen, also odd pieces of furniture, cheap; 6-room cottage for rent, new. 245 Bay Place, near Piedmont Baths.
$14—NEW sunny upper flat, 4 rooms, bath, etc.; beautiful view; every convenience; garbage removal and water free. 1018 E. 16th st., East Oakland; phone B 1692.

DEALINGS LIGHT IN WALL STREET

Ticker Practically at Standstill After First Few Minutes of Trading.

NEW YORK, Sept. 10.—St. Paul showed an opening advance today of ¾ and International Paper preferred and Pittsburg Cincinnati Chicago and St. Louis a decline of 1. Only about a score of stocks were traded in and there was no other change in excess of ½. The ticker came practically to a standstill after the first few minutes.
Higher prices were made for stocks in which there was any business. Reading and Union Pacific absorbed the bulk of the dealings and rallied about ½ above yesterday's close. American Car rose 1½. Bethlehem Steel lost 1¾.
The close was inanimated.
Union Pacific convertible bonds sold down to 162¼, apparently to correct the relative price to that of Union Pacific stock. Delaware and Hudson and St. Paul preferred rose 1 and National Lead 1¼. The general list showed scarcely perceptible vibration.
NEW YORK, Sept. 10.—Gibson says: One of the most interesting items today is the showing of national banks in response to the call of the comptroller of the currency.
The reports are not all tabulated, but it is found that the important New York institutions have sold no securities (in the aggregate) since June 30. In fact, holdings have been slightly increased. It is also shown that from September 1, 1909, to June 30, 1910, the same banks disposed of $18,000,000 worth of securities. The most significant report is the showing of the National City Bank. On September 1, 1909, this concern held over $30,000,000 in bonds and other securities, and on June 30, 1910, less than $32,000,000, but the present holdings are over $37,000,000.
The government crop report is more favorably construed after a little reflection. The adverse influence of the disclosure of crop disasters which have been anticipated and exploited by the bears are practically refuted now.
Find particularly good buying of Union Pacific, Steel common, Reading and Consolidated Gas. These stocks will be leaders in the next upward movement, but copper and equipment stocks are also steadily absorbed on the little declines.
Wheat and corn will probably work a little lower, but would not press the advantage on the leading cereals now. Liquidation has gone a long way and the short interest is large.
Cotton a sale on rallies for the present.

MONEY AND EXCHANGE.

NEW YORK, Sept. 10.—Close: Prime mercantile paper, 5½ to 6 per cent.
Sterling exchange, easy, with actual business in bankers' bills at $4.8220@4.8340 for 60-day bills and at $4.86 for demand.
Commercial bills, $4.82⅞@4.83¼.
Bar silver, 58c.
Mexican dollars, 44c.
Bonds—Government, steady; railroads, irregular.
Money on call, nominal.
Time loans, very dull and soft; 60 days, 3¾@4 per cent; 90 days, 4@4½ per cent; six months, 4½@4¾ per cent.

COTTON MARKET.

NEW YORK, Sept. 10.—Cotton opened steady at unchanged prices to an advance of 8 points. It closed barely steady, with prices net unchanged to 3 points lower.
Cotton futures closed barely steady. Closing bids: September, 13.79c; October, 13.07c; November, 13.01c; December, 13.04c; January, 13.03c; February, 13.04c; March, 13.12c; May, 13.13c; June, 13.12c; July, 13.12c.
Spot closed quiet; middling uplands, 14c; do gulf, 14.25c. No sales.
The quotations today were as follows:

Option.	Open.	High.	Low.	Close.
September	13.07	13.07	12.98	13.01@13.02
October				13.04@13.06
February				13.01@
March	13.15	13.15	13.01	13.12@
May	13.17	13.17	13.12	13.13@13.14
June				13.12@13.13
July	13.12	13.12	13.08	13.09@13.14
September	13.83	13.85	13.72	13.76@13.79
October	13.12	13.12	13.03	13.07@13.08
November	13.04	13.04	13.04	13.01@13.03
December	13.08	13.09	13.00	13.04@13.05

Market closed barely steady; spots, unchanged; middling uplands, 14c.
NEW YORK, Sept. 10.—Liverpool due 8 points higher on September and 4 to 5 higher on later months. Opened steady. Closed steady, 10 points net higher on September and 5 to 6 points higher on later positions. Spots irregular, 22 points higher, at 8.250.
Sales, 5000 bales, including 2600 American.
Port receipts today estimated at 18,000 bales; last week, 18,814; last year, 28,543.
Chronicle places spot receipts (American) for the week at 154,732 bales, compared with 197,995 last year. Spinners' takings to date, 192,042 bales, against 282,190.
Visible supply of all kinds (Chronicle), 1,424,288, against 1,504,553 bales last year. Visible supply (American), 772,228 bales, against 1,473,553 last year. Came in sight during week, 132,452 bales, against 231,221. For season to date, 170,753, against 301,721 bales.
Chronicle says: Advices to us by telegraph from the South denote that in the main favorable weather has prevailed during the week. In some sections where the moisture was needed beneficial rains have fallen and elsewhere the crop as a whole is doing well. Picking, favored by the weather, is making good progress, but the movement of cotton to market is as yet quite moderate.
Showers occurred yesterday in the Atlantic and Gulf States in addition to a disturbance that was last night passing into the ocean. The cool wave from the northwest had passed across central States and its influence now reaches to the gulf of Mexico and the Atlantic coast in the east. With the exception of showers in the gulf region and south Atlantic States, generally fair weather will prevail over the great portion of the country today and tomorrow.
English bankers will announce their decision on the cotton bill of Aiden question next week.

SUGAR AND COFFEE

NEW YORK, Sept. 10.—Sugar—Raw, steady; Muscovado, .89 test, 3.86c; centrifugal, .96 test, 4.36c; molasses sugar, .89 test, 3.61c; refined, steady; crushed, 5.80c; granulated, 5.15c; powdered, 5.25c.
Coffee—Spot, strong; No. 7 Rio, 10½c; No. 4 Santos, 11½c.

FLAX MARKET.

DULUTH, Sept. 10.—Flax to arrive on track, $2.76; in store, $2.74; to arrive in ten days, $2.75; September, $2.74 asked; October, $2.04; November, $2.04; December, $2.60 asked.

Guests at Oakland Hotels.

Following are the recent arrivals at the local hotels:
Grellin Hotel—R. C. Gray and wife, Vacaville; R. T. Thomas and wife, Fresno; H. P. Walker, Sacramento; Mrs. L. F. Cochrane, Sacramento; J. M. McGill, 1015; Miss Violet Henderson and H. C. Brown, Coos Bay; John B. Palmer, Napa; L. Lawson, New York; H. R. Presby, 1013; A. E. Nelson, Capay; Wm. Kline, Portland; J. Noble and wife, Los Angeles; Warren Turner, Seattle; Joseph Edson, Goldfield; F. Brown and Miss G. Booth, Carlton; L. S. Knott and wife, Sacramento; Harrison le Baron and Theo. Wigzell, Valley Ford; B. H. Jones and wife, Stockton; W. D. Burt, Home; John Schmehle, Texas; J. W. Newman, Livermore; R. W. Adams, Lee's Limmett; B. J. Palmer and wife, Parker.
Hotel St. Mark—C. Frankenthal, New York; E. Gilles, Providence; Mr. and Mrs. J. Ransch; T. C. Johnston, Pleasanton; E. C. Hales, New York; Albert Carroll and wife, Los Angeles; George C. Mansfield, Oroville; E. W. Cuff; W. A. Donald and C. B. Purdran, Winnemucca; Wm. Klaschelf, Jr., New York; Lewis W. Powell, Pasadena; Mrs. K. T. Lake and Estelle Frederick, Fresno; P. S. Welch, Marthner; A. C. Meyers, Los Angeles; C. M. Thorne and wife; Mr. and Mrs. W. V. Fleedy; Dr. J. M. Stevens and wife, Woodstock; W. T. Tracy, Denver; Thomas James, Auburn; E. L. Gorges, Sonora; F. Goldmann, Wright; Edith Dougherty, San Jose; Lawrence Paul, San Francisco; C. H. West and C. G. Moore, Fresno.
The Athens—S. H. Flournoy, Danville; A. M. Brigham, Lodi; Mrs. A. L. McReavy and Irma McReavy, Wright; C. M. Wells, Oakland; C. Harris, Stockton; N. F. Hite and wife, Amerion; F. L. Windsar, Redwood City; R. G. Olson, Stockton.
Key Route Inn—Dr. Theodore B. Tapley, Marysville; William Mould, Marysville; Mrs. E. Mould, Marysville; S. G. Worden, Chicago; Clara V. Strauss, New York; Mrs. Leone Dygen, Buffalo, N. Y.; Fred V. Rogers, Los Angeles; S. C. Hedeckers and wife, city; G. J. Weiler Jr., L. Reiss, San Francisco; H. A. Spencer, city; W. A. Emlinch, San Francisco; Mrs. Elliott, San Francisco; W. E. Smith, San Francisco.
Metropole Hotel—Guy C. Haskins, New York City; Charles G. Sinclair; I. J. Condit, San Luis Obispo; Miss L. Perris, Los Angeles; Miss McGolson; Miss L. Mildnall J., Henry P., Jefferson D. and Therese Scanlan, Mrs. H. O'Neill, Mrs. N. A. Ball and Mrs. S. B. Eden, a native of Martinez, Cal., aged 52 years.
Friends are respectfully invited to attend the funeral on Monday, September 12, 1910, at 9:15 o'clock a. m., from the family residence, 693 Twenty-seventh street, thence to St. Mary's Church, where a solemn requiem high mass will be celebrated for the repose of his soul, commencing at 10 a. m. Interment, St. Mary's Cemetery.

NEW YORK STOCK LIST.

The following quotations of prices of stocks in the New York Stock Exchange are from J. C. Wilson, member of the New York Stock Exchange, with offices in the Mills building, Montgomery and Bush streets, San Francisco:

Sales.	Stocks.	High.	Low.	Bid.	Ask.
.....	Am Agriculture	..	..	43½	44½
.....	Do pfd	..	..	101	..
.....	Allis-Chalmers	..	..	8	9
.....	Do pfd	..	..	30½	33
1700	Amalg Copper	63¼	61¾	63¼	63⅝
900	Am Beet Sugar	37½	37¼	37	37¼
.....	Do pfd	..	..	90	94
.....	Am Can Co	..	..	7⅝	8⅛
.....	Do pfd	..	..	66⅝	68
100	Am Car & F Co.	48	48	46½	49
.....	Do pfd	..	..	111½	114½
.....	Am Cotton Oil	..	..	62	62½
.....	Do pfd	..	..	102	103
.....	Am Express	..	..	230	250
100	Am Hide & L	4½	4½	4	4½
500	Do pfd	22⅞	22½	22⅝	23
.....	Am Ice Securities	..	..	18⅝	19¼
.....	Am Linseed	..	..	12	13
.....	Do pfd	..	..	31	35
.....	Am Locomotive	..	..	35¼	37
.....	Do pfd	..	..	103	105
700	Am Smel & R Co.	66⅝	66½	66½	66⅝
.....	Do pfd	..	..	103	104
.....	Am Sugar	..	..	117	118
.....	Do pfd	..	..	115	120
.....	Am Steel Found.	..	..	43	45
200	Am Tel & Tel Co.	134⅝	134⅝	134½	135½
.....	Am Tob pfd	..	..	92½	93½
.....	Am Woolen	..	..	27½	28½
.....	Do pfd	..	..	94¼	95½
.....	Anaconda	..	..	36	36½
1000	A T & Santa Fe	97⅝	97	97¼	97⅝
.....	Do pfd	..	..	99⅝	100
100	Bethlehem Steel	..	..	26⅝	27½
.....	Do pfd	..	..	98⅝	99
100	Balt & Ohio	..	..	108	108¼
200	Do pfd	87½	87¼	86	88
300	B R T	78⅝	78½	78¼	78⅝
.....	Canadian Pacific	..	..	187½	188½
200	C & O	72½	72	72	72¼
.....	C & A	..	..	28⅝	31
.....	Do pfd	..	..	..	65½
.....	C & G W	..	..	22½	22¾
.....	Do pfd	..	..	45½	46½
100	C & N W	144	144	143	144
.....	Do pfd	..	..	201	210
800	C M & St P	119½	118⅝	118½	119
100	Do pfd	..	..	143	145
600	Central Leather	32⅝	32½	32⅝	33
.....	Do pfd	..	..	103	107
.....	Central of N J	..	..	250	300
.....	C C C & St L	..	..	83	75
.....	Do pfd	..	..	95½	100¼
100	Colo Fuel & I	29⅝	29⅝	28⅝	30⅝
.....	Do pfd	..	..	100	120
.....	Col H C & I	..	..	8	4
.....	Colo Southern	..	..	58	57½
.....	Do 1st pfd	..	..	71½	72
.....	Do 2d pfd	..	..	69	71
100	Con Gas	129⅝	129⅝	129	129½
.....	Corn Products	..	..	13⅝	14
.....	Do pfd	..	..	74	76
.....	Del & Hudson	161½	161½	159	162¼
.....	D L & W	..	..	490	520
.....	D & R G	..	..	28⅝	29⅝
.....	Distill Securities	..	..	29	29
.....	Duluth S S & A	..	..	10	10½
.....	Do pfd	..	..	19	22
.....	Enamel & S	..	..	15	16
.....	Do pfd	..	..	80	90
.....	Erie	..	..	25	25½
.....	Do 1st pfd	..	..	42½	43¼
.....	Do 2d pfd	..	..	31½	32
.....	General Electric	..	..	140½	141½
.....	Gt Northern Ore	..	..	54½	56
.....	Gt Northern pfd	..	..	123½	124
.....	Illinois Central	..	..	128	130
1300	Interboro-Met	18¼	18	17⅞	18
.....	Do pfd	..	..	48⅝	49
.....	Internat Harv	..	..	95½	96
.....	Do pfd	..	..	119⅝	120
.....	Internat Paper	..	..	10	10⅝
200	Do pfd	45	44½	44	44½
.....	Iowa Central	..	..	16⅝	17
.....	Do pfd	..	..	20½	30½
.....	K C Southern	..	..	28	29
.....	Do pfd	..	..	62	63
.....	Lake E & West	..	..	15	17
.....	Do pfd	..	..	37	40
.....	L & N	..	..	141¼	144
.....	Mackay	..	..	80⅝	82
.....	Do pfd	..	..	73½	75¼
.....	Manhattan	..	..	26	26½
700	Mexican Central	31½	31¼	31⅛	31⅝
.....	Minn & St L	..	..	24	25
.....	Do 1st pfd	..	..	48	49
.....	M St P & S S M	..	..	127	128½
.....	Do pfd	..	..	145	148
400	M K & Texas	31	30⅝	30⅝	31
.....	Do pfd	..	..	61	62½
100	Missouri Pacific	52½	52½	52¼	52½
200	National Lead	51½	51¼	51¼	51⅝
.....	Do pfd	..	..	102½	104
.....	National Biscuit	..	..	112	114
.....	Do fpd	..	..	..	130
400	Nevada Cons	20⅛	20¼	20¼	20½
.....	New York Air Brake	..	..	70	72
200	N Y Central	111⅛	111⅛	111	111½
.....	N Y C & St L	..	..	6¼	8
.....	Do 1st fd	..	..	100	110
.....	Do 2d pfd	..	..	80	85
.....	N Y N H & H	..	..	151	153½
.....	N Y Out & W	..	..	39⅝	40½
100	Norfolk & West	96	96	95⅝	96
.....	Do pfd	..	..	89½	90
.....	North American	..	..	65	67
700	Northern Pacific	118⅛	118⅛	118½	118⅝
.....	Omaha	..	..	130	150
.....	Do pfd	..	..	140	165
.....	Pacific Coast	..	..	98	105
200	Pacific Mail	27⅛	27½	27⅝	27⅞
.....	Pacific Tel & T	..	..	31½	35¼
.....	Do pfd	..	..	..	94
1200	Penn R R Co	128⅛	128⅛	128¼	128½
.....	Peoples Gas	..	..	100	106½
.....	Pittsburg Coal	..	..	16	17
.....	Do pfd	..	..	60½	66⅝
200	P C C & St L	96	92⅞	..	94½
.....	Do pfd	..	..	101	110
.....	Pressed Steel Car	..	..	33	34
.....	Do pfd	..	..	92½	94⅝
.....	Pullman Pal Car	..	..	130	161½
.....	Ry Steel Spgs Co.	..	..	30⅝	31½
.....	Do pfd	..	..	80½	87
11300	Reading	138⅛

When asked to mention the best piano in the world, the name that leaps to your lips is

STEINWAY

This is so because the consensus of opinion of the critics and the general public is that the STEINWAY has no equal.

Loved alike by professional and amateur, the STEINWAY piano occupies a position of pre-eminent leadership that no honest critic will dispute. STEINWAY pianos cost but little more than ordinary pianos and moderate terms of payment may be arranged if desired.

The Piano and Music Center of Oakland

Sherman Clay & Co.

STEINWAY AND OTHER PIANOS — VICTOR TALKING MACHINES
HEADQUARTERS FOR SHEET MUSIC

Fourteenth and Clay Streets, Oakland
Kearny and Sutter Streets, San Francisco

STARBUCK RANCH IS DISPUTE SCENE

New Owner's Men Are Ordered Off by the Public Administrator.

SANTA ROSA, Sept. 10.—Four men who were sent to the Starbuck ranch at Cazadero, which was the scene of the slaying of the Kendall family, to take possession for the new owner, J. Silva of San Francisco, are said to have broken into the Kendall home.

Constable Ernest Trosper, who has charge of the place as the representative of Public Administrator Frank L. Blackburn, ordered them off the premises and informed them that until he received orders from Blackburn they could not take possession. There is some dispute as to the ownership of some of the cattle and other livestock. Blackburn is looking after the interests of the Kendall heirs.

HOO HOOS HOLD BIG BUSINESS SESSION

SAN FRANCISCO, Sept. 10.—An early business session today was the only event on the calendar of the annual convention of the Concatenated Order of Hoo Hoo. The remainder of the day was given over to recreation.

Sickly children need WHITE'S CREAM VERMIFUGE. It not only destroys worms, if there be any, but it acts as a strengthening tonic in the stomach and bowels. Price 25c per bottle. Sold by Wishart's Drug Store, Tenth and Washington streets.

CANDIDATES SUED FOR RAISING FUND

Missouri "Horseback Campaigner" for Senator Says Opponents Conspired.

KANSAS CITY, Sept. 9.—Colonel J. D. Showalter, who has been making a "horseback campaign" for the Democratic nomination for United States Senator from Missouri, has abandoned his race and brought suit for damages against James A. Reed of Kansas City and David R. Francis of St. Louis, two rival candidates, and also against other political opponents.

As his own attorney Colonel Showalter today brought suit in the Circuit Court for $150,000 against the candidates and also against Harry M. Ruby, formerly chairman of the Democratic State Central Committee, and H. A. Johnson, chairman of the executive committee of the State Committee. Showalter fixes his actual damages at $50,000 and punitive damages at $100,000.

He asserts that the defendants conspired to prevent him from getting the nomination. He says they "raised a fund" and prevented him from getting publicity in the Democratic press of the State.

Your kidney trouble may be of long standing, it may be either acute or chronic, but whatever it is Foley's Kidney Remedy will aid you to get rid of it quickly and restore your natural health and vigor. "One bottle of Foley's Kidney Remedy made me well," said J. Sibbull of Grand View, Wis. Commence taking it now. Wishart's Drug Store, 10th and Washington streets.

PIEDMONT TURKISH BATHS.
Salt water swim. Twenty-fourth and Oakland avenue.

LEADING AMUSEMENTS

Carnival of Fun — *Greatest Program for the Price Ever Offered*

BELL

Violet Allen & Co. and a splendid company, rare, original stunt, spectacular costumes, amusing situations.

Mary Ann Brown The premier comedienne, unparalleled impersonator

Bell & Richards New, rich, melodious novelists, masters of musical instruments.

Coming — *McCormick & Irving* In the clever skit, "Flirtology." Splendid New Pictures.

IDORA PARK

ADMISSION 10 CENTS. LAKE TELEGRAPH AVE. CAR. TELEGRAPH AT 55TH, OAKLAND.

WELCOME, N. S. G. W.
CHILDREN'S DAY—BRING THE KIDDIES! Sand Boxes for Babies; Swing and Merry-Go-Rounds; Donkeys; Monkeys; Bears; Skating Rink; Scenic Railway, and 25 other fun-making devices. A permanent Circus Park.
OPEN AIR BAND CONCERT THIS AFTERNOON. INDOOR BAND CONCERT TONIGHT. ELLERY'S ROYAL ITALIAN BAND OF CHICAGO—50 Musicians—15 Soloists — Glorious Music. BIG TIME TOMORROW—N. S. G. W. Get Ready to Come.

OAKLAND Orpheum

TWELFTH AND CLAY STREETS
Sunset Phone Oakland 711. Home Phone A-3838

MATINEE EVERY DAY!
Artistic Vaudeville!

MISS MINNIE DUPREE and her company, presenting "THE MINISTER'S WIFE"; the ORIGINAL 4 KAUFMANNS, world famed form fit of Cyclists; AL JOLSON, late star of Dockstader's Minstrels; RENEE, "Goddess of Music"; J. C. NUGENT; ELANAGAN & EDWARDS; THE HARVEY DE VORA TRIO; NEW ORPHEUM MOTION PICTURES. Last week, great musical triumph, "THE OPERATIC FESTIVAL." PRICES—Evenings, 10c, 25c, 50c, 75c. Box seats, $1. Matinees (except Sundays and Holidays), 10c, 25c, 50c.

YE LIBERTY PLAY HOUSE

DIRECTION H. W. BISHOP
PHONES: OAK. 73, A 3073
ENTIRE HOUSE 25 AND 50¢ ALL PERFORMANCES

TONIGHT—TOMORROW MATINEE AND NIGHT—LAST THREE TIMES
BISHOP'S PLAYERS IN..... *"THE TRUTH"* FIRST TIME ANYWHERE AT POPULAR PRICES
Clyde Fitch's International Dramatic Success.
First Appearance MURIEL HOPE, the Liberty's New Leading Lady.
Next Monday, "DIVORCONS."

California Conservatory of Music

Presents GEORG KRUGER, Piano Virtuoso, and GEORG WALCKER, Basso Profundo. Opening the season of Conservatory Recitals, season 1910-1911. Benefit of Conservatory Free Scholarship Fund. COLUMBIA THEATER, San Francisco, Sunday afternoon, Sept. 11, at 2:45 o'clock. Prices, $1.50, $1, 75c and 50c. Half rates to music pupils. Seat sale begins Sept. 5th, at Sherman, Clay & Co.'s, San Francisco and Oakland.

BANK OF GERMANY, OAKLAND

1225 BROADWAY, OAKLAND, CAL.

Capital, paid up $106,020.00
Surplus and Undivided Profits 76,226.00

4 per cent paid on Time Deposits
Foreign and Domestic Letters of Credit Issued.
Every facility for handling the checking accounts of Corporations, Firms and Individuals.

Officers:
THEO. GIER, Pres. — R. F. CRIST, Cashier.
ALBERT KAYSER, Vice-Pres. — GEO. E. DeGOLIA, Attorney.

ARCHBISHOP TALKS TO 75,000 AT CONGRESS

Rt. Rev. O'Connell Preaches Sermon at First Open Air Ceremony.

TELLS OF GREAT VALUE OF CHRISTIAN RELIGION

Recounts Story of How Christ Instituted Sacrament of His Love.

MONTREAL, Sept. 10.—A throng of 75,000 persons assembled on Fletcher's field today for the first open air ceremony of the Eucharistic congress. Archbishop Farley of New York, who presided at the ceremony, drove out to the place of assemblage with Archbishop Bruchesi. On his arrival he was escorted to the temporary chapel, where he said the mass.

The preacher of the day was Monsignor O'Connell, Archbishop of Boston, who in his sermon said:

"When ages ago, this fair portion of the earth rose above the subsiding waters, the eternal God from the glory of his heavens smiled upon it. For He knew even then that on this day and in this place the great ones of the world would gather here around the altar of His love to offer Him, hidden beneath the Eucharistic veil, all the homage of their hearts. Ages before the sons of men built their habitations on the banks of this mighty river the all-seeing eye of God beheld reflected from this majestic stream the gleam of Jehovah's banners, and today's long train of triumphal procession bearing amid hymns and anthems the great Sacrament of His presence. Centuries and centuries before the city of Mary had erected her glorious cathedrals the paens of praise which we raise here under the blue dome of God's great temple of nature had sounded their echoes aloft to the very throne of God; so that before the inhabitants of this beautiful city had framed the laws by which it is governed, or planned the spacious streets through which we now have passed, God's favor had rested upon this place, and His blessings had descended over it.

INSTITUTED HIS LOVE.

"When, on the sad night before Christ's passion in the dim supper-chamber of the Pasch, the Son of God instituted the Blessed Sacrament of His love, He knew full well that we here present today should bear in our loving arms in triumphal procession the mystery which then was concealed amid retirement and poverty. And thus today we take our place in this majestic scene with hthe consciousness that we are fulfilling the plans of God and realizing the eternal designs of Jesus Christ present to His mind on the eve of His great passion. Truly, if heaven and earth are filled with God's glory, thrice sacred is the spot sanctified by His sacramental presence. And privileged indeed is this people to whom the King of kings Himself has come today as a friendly visitor.

"During these historic days, when the Son of God is a nation's guest, heaven itself surely is very near to this people. And this fair city which has become a sacred shrine of God's presence is teeming with His graces and benedictions. Look around you and consider well the full beauty and the fuller significance of this wonderful scene. Nature and grace, earth and heaven, and bleeding here all their varied splendors. For the moment this Royal Mount is become a second Tabor and the very heavens have opened above this hallowed place, where the angels of God descend in silent adoration around the throne of the Holy Eucharist.

FAITH IS STRONG.

"What tongue of man can voice the sentiment of faith which at this moment fills to overflowing each Catholic soul here present, revealing the presence of the Son of God under the veil of the Eucharist? As truly as on that first Christmas night the tender child of Mary lay within her loving arms, as truly as when in Judea He sat upon the hillsides and taught the people the wonderful truths of God, as truly as when He healed the leper and fed the multitudes and gave sight to the blind, as truly as when at last He was raised a blessed Holocaust twixt earth and heaven; just as truly is Jesus Christ our King with us and before us, there in the sacrament of His love.

"The time is too precious and too sacred to pass in fruitless questionings. There is plenty of time for scientific inquiry and merely mental investigation of the how and why of God's wonderful dealings with men. Today we only hear the omnipotent words of the Son of God transforming bread and wine into his own body and blood. His word is truth and his power omnipotence. And we hear only his words and our hearts bow down before the miracle of His power. 'This is my body; this is my blood.'

"Either God is not God at all and the whole universe is mere fiction or these words are true. He who doubts must take his choice. We stand with God's eternal promises, sublimely confident and perfectly sure that what He says is true.

VALUE OF RELIGION.

"Oh, Catholics, let us begin today to fully realize the enormous treasury of grace contained in the central act of the Church's worship. Even one holy mass offered in one place in all the world would have in itself such value that all the wealth and gold of the earth would be but meanness and destitution compared to it. Oh! Catholics, stop for a moment and think what would our lives be today if the priesthood of Christ were extinguished upon earth and never again till the end of time the Eucharistic sacrifice should be offered upon our altars. How destitute would all the world seem then. What could the inventions of man ever produce to fill the aching void in our hearts thus created. The very thought makes us shudder. Thanks to God's infinite goodness this awful anathema will never come upon us."

WELCOME RINGS OUT.

When the papal legatee, Cardinal Vanutelli, arrived at the foot of the mountain, escorted by a mounted squad of Hibernians, a set of chimes which had been placed on the mount rang out a welcome.

The Archbishops bowed to the legatee, who, with the lay chamberlains, Thomas Hughes Kelly of New York and M. de Martigny, proceeded to the altar rail. He spent a moment in prayer, then ascended a throne opposite that of Archbishop Farley.

The immense crowd formed itself within every inch of space outside the police lines, which were tightly drawn near the altar, and the pulpit. Thousands jammed against the mountain sides and an equal throng gathered beyond the street car lines.

CONSECRATION OF ELEMENTS.

At the consecration of the elements the vast assemblage fell on its knees. The legatee cuttchis throne and knelt at the foot of the altar directly behind Archbishop Farley.

A hundred bishops were assembled. On the right were the united choirs of Montreal, all male voices, men and boys, and a band of fifty pieces.

At the conclusion of the mass the papal legatee imparted a benediction from the pulpit.

Chief of Police Campeau said his men had enforced the regulations firmly and experienced no difficulty in so doing. He was sure, he said, that the force would be able to handle the multitudes which will gather tomorrow for the crowning incident of the congress, the Eucharistic procession.

BLOODHOUNDS PUT ON TRAIL OF MURDERER

George Reid, Who Killed His Girl-Wife, Believed to Be in Washington.

SEEN BOARDING TRAIN BOUND FOR SEATTLE

Police of Entire Northwest Are Searching for Fugitive From British Columbia.

BELLINGHAM, Wash., Sept. 10.—A man believed to be George Reid, wanted for the murder of his 25-year-old wife at Clayburn, B. C., last Tuesday, was seen Thursday night at 7 o'clock boarding a freight train at Wickersham, 12 miles southeast of Bellingham, bound for Seattle, Thursday.

Bloodhounds followed the trail to a little house opposite a shingle mill four miles south of Wickersham. A woman residing there says a man answering Reid's description called there Thursday night and asked for food. He had on a dark hat, dark trousers and gray coat and wore a vest of peculiar pattern.

WOMAN IS POSITIVE.

When shown the trousers left behind at Clayburn by Reid, the woman identified them as of the same cloth and pattern as the coat worn by the man.

When the Northern Pacific freight train arrived the woman, who had been watching the man through fear, saw him swing aboard the train, she says.

BLOODHOUNDS TAKE SCENT.

Bloodhounds given the scent of Reid's nightshirt and then placed on the trail, repeatedly follow it to the exact place beside the Northern Pacific tracks where the woman saw the man board the freight train.

SEATTLE, Wash., Sept. 10.—The Seattle police are watching for Reid. No one answering his description has yet been arrested.

CONDEMNED INDIAN GAINS A REPRIEVE

SAN QUENTIN, Sept. 10.—With only a week to live, Louis Augustine, the 17-year-old Indian boy who shot the sheriff of Lake county and was sentenced to pay the death penalty next Friday, received a reprieve of 60 days from Governor Gillett yesterday.

The lad, who has been in the condemned cell here for two months, was ready to meet his fate, but naturally expressed great relief when the reprieve arrived yesterday morning.

Augustine stole a horse, and when the sheriff pursued and attempted to arrest him he shot the official dead. The agents of the Indian reservation are said to have intercedded in his behalf, and the Governor has delayed the execution to November 18 in order to look into the case.

TEACHERS TO MEET WITH STATE SOCIETY

ALAMEDA, Sept. 10.—The teachers of the local school department have voted four to one in favor of holding the county institute in conjunction with the state institute of the California Teachers' Association in December. George Frick, county superintendent of schools, asked Superintendent of Schools Will C. Wood to ascertain whether the local teachers preferred holding the annual county institute in October at Idora Park or meeting with the C. T. A. in December. The state institute will be held in Berkeley. Jane Adams, a social worker of Chicago, who has been prominently identified with the Hull House movement, and Professor McLaren, a leader in agricultural education in Canada, have been secured as speakers. Other noted educators will address the meeting.

TWO SONS SEEK FACTS ABOUT FATHER'S MURDER

LIVERMORE, Sept. 10.—Determined to get more facts about the death of their father, Oscar Withers, who was killed three weeks ago in the wilds of Blackbird valley, two sons left this city several days ago in search of Martin Fenton, one of the persons named by the coroner's jury as hiding information about the shooting of Withers. Fenton and Henri Lefranz were the two men who first notified the police of the murder.

The coroner's jury has declared that these men and Thomas Burke have not disclosed all their knowledge of the crime.

Fenton left a few days ago for the scene of the murder, where he owns a cattle ranch.

LEPER A FUGITIVE.

SALT LAKE CITY, Sept. 10.—John Kokas, the Greek leper who broke quarantine here Wednesday and started for his home in Greece, left, it was learned yesterday, in a Pullman car on the Union Pacific railroad. He should be at Omaha by this time. The local authorities have made no effort to have him detained, as his flight relieves them of a difficult problem.

Mrs. Jacob Wilmert, Lincoln, Ill., found her way back to perfect health. She writes: "I suffered with kidney trouble and backache and my appetite was very poor at times. A few weeks ago I got Foley Kidney Pills and gave them a fair trial. They gave me great relief, so continued till now I am again in perfect health." Wishart's Drug Store, 10th and Washington streets.

THE
Elmhurst Florists
(Formerly 536 14th St.)
HAVE REMOVED
to a new and attractive store at
512 13th Street
near Washington,
Tel. Oakland 65[illegible].
and are conducting an introductory sale of houseplants of every variety.

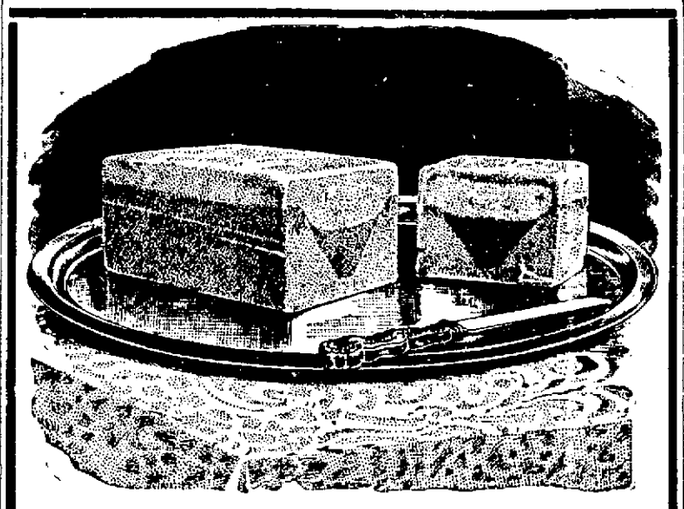

A Dessert Known Throughout the Nation

Nearly every well-known ice cream manufacturer is prominent among his associates for some specialty.

Mr. Lehnhardt, one of the best known candy and ice cream makers in the West, has become known as the owner of the finest receipt for Nesselrode ice cream in the United States.

Such men as Lowney of Boston, Reymer of Pittsburg, Guth of Baltimore, Huyler, etc., recognize the merit of the Lehnhardt Nesselrode receipt—in fact, Lehnhardt's Nesselrode is as standard as any dessert receipt in the United States.

Tomorrow we are going to serve Lehnhardt's Nesselrode Ice Cream in our Special Brick. It will be a real treat, as the flavor is actually worth $2.00 a quart.

The combination will be as follows:

NESSELRODE ICE CREAM
FRESH STRAWBERRY ICE
VANILLA ICE CREAM.

If you wish us to deliver your brick kindly telephone tonight, if possible. The value is quite extraordinary and early orders will be appreciated, as deliveries can then be systematised.

50c for a quart brick if you call personally.
80c for a quart brick if we deliver it to your house.

LEHNHARDT'S CANDIES

AFTER THEATER SPECIALTIES — ICED DESSERTS

Broadway, Bet. 13th and 14th Sts., Oakland

Phone Oakland 497 — Home A-3497

TEETH $5

For this week only our best set of teeth $5.00
Bridgework per tooth $3.00
Alveolar dentistry (our specialty) $5.00
Gold fillings $1.00
Silver fillings 50c
Porcelain fillings $1.00

All Work Painless by Expert Dentists.
ALL WORK GUARANTEED FOR 20 YEARS
Hours, 9 to 9. Sundays, 9 to 1.

POSTGRADUATE DENTISTS
Over Postal Telegraph Office,
1008 BROADWAY. Telephone Oakland 2470

LONDON PARIS BREMEN **North** TUESDAYS 10 A. M.
Express Sailings.
Cecilie .....Sept. 20 Kais. Wilhm II...Oct. 4
Kronprinz Wm. Sept. 27 Ks. Wm. d Gr...Oct. 11

LONDON PARIS BREMEN **German** THURSDAYS 10 A. M.
Twin Screw Sailings.
Barbarossa .....Sept. 15 *Fried'h d. Gr...Sep. 29
G. Wash'n (Sat.) Sep. 17 Gr. Kurfuerst.....Oct. 6
*Bremen direct.

GIBRALTAR NAPLES GENOA **Lloyd** SATURDAYS 11 A. M.
P. Irene .....Sep. 24 Berlin (new) ....Oct. 8
K. Luise .....Oct. 1 Koenig Albert ..Oct. 22

Wireless and Submarine Signals.
Independent Round-the-World Tours.
Travelers' Checks Good All Over the World.
OELRICHS & CO., Gen'l Agts., 5 Broadway, N. Y.
Robert Capello, General Pacific Coast Agent, San Francisco, Cal.

H. S. BRIDGE & CO.

The Leading Tailors of the Pacific Coast

Imported and Domestic Cloths in the very latest fabrics are now being made up in the newest styles.

108-110 Sutter Street, San Francisco.
Telephone Kearny 4210.

The Oakland Bank of Savings
(Established 1867).

Resources Over $20,000,000.00

Commercial Department Has exceptional facilities for handling the accounts of firms, corporations and individuals.

Savings Department Interest bearing accounts opened in amounts of $1.00 and upward.

Trust Department Authorized by law to accept trusts and receive deposits of trust funds. Acts as executor, administrator, guardian and in all trust capacities.

W. W. GARTHWAITE, President.
W. B. DUNNING, Vice-President. HENRY ROGERS, Vice-President.
J. Y. ECCLESTON, Cashier and Secretary.

The Straight Way East

SAN FRANCISCO

"Overland Limited"

Sierra Scenery and Great Salt Lake

Southern Pacific

TICKET OFFICES—Broadway and 13th St., Oakland; Oakland 16th St. Depot; Oakland 7th and Broadway Depot; Oakland 1st and Broadway Depot.